Forecast—Sunny, some clouds; Monday outlook cloudy (Details on Page 2)

The Daily Colonist.

Vancouver Island's Leading Newspaper Since 1858

The Dominion is right to question any violation of income tax secrecy

NO. 87—NINETY-FOURTH YEAR | VICTORIA, BRITISH COLUMBIA, SUNDAY, MARCH 23, 1952 | 7 CENTS DAILY 10 CENTS SUNDAY | 54 PAGES

Storm Toll Set At 208 in South; Count May Rise

Six States Hit by Tornadoes; May Face Further Onslaughts

LITTLE ROCK, Ark., March 22 (AP)—The South, counting a death toll of more than 200 from two days of lashing tornadoes, was alerted tonight for an additional onslaught of springtime storms.

The dreadful count of the storm dead was revised tonight by the American Red Cross to 208. An earlier count had reached almost 250.

Federal agencies quickly turned to measures of relief for the stricken six-state area.

The Reconstruction Finance Corporation at Washington placed the area on an emergency basis and thus opened the way for government loans to storm sufferers.

The Red Cross said it was impossible to set a figure for the damage done to widespread sections of Arkansas, Kentucky, Tennessee, Mississippi, Missouri and Alabama.

While the latest death toll of 206 brought a sharp revision downward of earlier counts, some rescue workers feared that additional dead might be found amid wreckage and twisted debris yet to be probed.

ADDED MISERY

The possibility of additional misery for the south came in a special bulletin issued by the weather bureau at Atlanta.

The latest addition to the frightful list of the storm dead came from Alabama, where three storms within a few hours late Saturday killed four persons, demolished homes, and added to the wretched group of the homeless.

The latest roster of the dead by states:

Arkansas, 112; Tennessee, 59; Missouri, 13; Mississippi, 11; Kentucky, 7, and Alabama, 4.

The dead were reported at Hartselle in the northwestern quarter of the state, and in the Winton community. Also hit in Alabama were Jemison and Tuscaloosa.

Three States Battered By Blizzard

GOODLAND, Kas., March 22 (AP).—A March blizzard, the worst of the winter, swept across northwestern Kansas, Nebraska and Iowa today disrupting telephone and telegraph communications and blocking off highway travel.

The storm, spawned two days ago in the Rocky Mountains of Colorado and Wyoming, brought snowfall totalling 10 to 15 inches and winds up to 65 miles an hour. Highways already blocked by the heavy snow were sealed up by the towering drifts whipped up by the winds of gale force.

Thirty passengers were stranded on a snowbound bus 12 miles east of here for more than 15 hours. They were rescued by a crew which first had to retrieve another crew and a snowplow which became bogged down in the huge drifts.

All roads in Nebraska were closed, the highway department reported, and highway travel in northwest Kansas was halted.

Lake Erie Shore Flooded By Wind-Driven Waters

DETROIT, March 22 (INS).—Wind-whipped flood waters of Lake Erie and the Detroit River were pushed across more than 50 miles of shoreline tonight, forcing some 500 families from their homes.

A 30-mile-an-hour westerly wind drove record lake levels over the banks from the city's eastern limits to Toledo, Ohio.

With every beach community in Monroe County under water, the Red Cross took over the Monroe, Mich., armory to care for evacuees. Approximately 200 volunteer workers were assisting state police and the sheriff's department in the rescue work.

The situation became so threatening on Detroit's east side that emergency calls were set out for all available public works employees to join in fighting the flood with sandbags.

In the downriver community of Ecorse, the waters were a foot above the main street.

All of East Rockwood, where most of the families were evacuated, was under water, and the Huron River was going over its banks two miles inland at Rockwood. In some spots water flowed from Lake Erie for three quarters of a mile.

On the Canadian side, a number of roads and low-lying farms in the Kingsville section were under water, and more than 200 homes in Riverside, Tecumseh and St. Clair were flooded.

Inside Today

	Page
World News Review	2
Chinese Reds Rap Red Cross	3
Military Activities	5
On the Labor Front	7
News of the Arts	29
School Activities	30
* * *	
COLONIST PHONES	15
Astrology	28
Bobby Sox	22
Classified	19
Comics	28
Crossword	7
Culbertson on Bridge	28
Editorials	4
Financial News	9
G. E. Mortimore's Column	3
Life's Like That	21
Oddities	3
Patterns	16
Radio Programs	19, 20
Social	16, 17, 18
Sport	10, 11, 12
Television	19
Theatres	8
Tom Taylor's Column	4
Uncle Wiggily	7

Destroyer Haida Back in Service

The destroyer Haida, famed for her Second World War action, has been recommissioned at Halifax. Able Seamen Keith Estabrooks, Marysville, N.B., and Gerald McLeod, Truro, N.S., are shown, with their gear, boarding the ship, which destroyed at least 15 enemy craft during the war.—(CP photo from National Defense.)

Alberta Agriculture Minister May Meet Bowman Monday

A meeting of Alberta's and British Columbia's ministers of agriculture is expected tomorrow in Victoria, it was announced yesterday.

Alberta Agriculture Minister David Ure said he expected to confer with Harry Bowman at that time.

Yesterday, Mr. Ure met with Attorney-General Gordon Wismer and B.C.'s deputy agriculture minister W. H. Robertson.

He said only that the discussion was "cordial" and that there wouldn't be an immediate change in the system of British Columbia allowing meat into the province from Alberta.

The Alberta minister is reported dissatisfied with present arrangements.

In Ottawa, Agriculture Minister Gardiner indicated tonight that British Columbia backed out of a federal-provincial "understanding" on the movement of Alberta livestock and meats into B.C.

Mr. Gardiner informed Alberta's Agriculture Minister Ure that the understanding was to the effect that B.C. would open its border to livestock and meats from all parts of Alberta providing they were certified free of foot-and-mouth disease.

Friday British Columbia tightened up on its import restrictions which had been eased a day previously. B.C. re-imposed embargoes on all Alberta livestock and meats with the exception of livestock coming from the northpart of the province.

This blocked shipment from Calgary stockyards and packing plants, and raised the ire of Alberta cattlemen.

Flurry of Accidents Sends Two to Hospital

Two persons were taken to hospital suffering injuries sustained in a flurry of traffic accidents last night.

Dianna Botten, 16, was taken to Royal Jubilee Hospital with a possible fracture of the nose following an accident at the intersection of Birch and Pembroke.

The car, driven by Alfred George Botten, 1237 Judge Place, was in collision with a car driven by Thomas Harold Ballard, 950 Yates. Damage to both cars was described as medium.

About 10.30 p.m. Harry Moulton, 3091 Tillicum, was taken to the Royal Jubilee suffering scalp lacerations and an injured leg following a collision with a car driven by Russell E. Ferguson, 1239 Burnside, at the intersection of Tolmie and Douglas.

Three other accidents in the city did considerable damage to one car, and damaged two others slightly.

A car driven by Martin Christian Smith, 1107 Collinson, turned over after it went out of control on Esquimalt Road near Dominion.

Smith was proceeding east on Esquimalt, and lost control of the car on the corner at Dominion. The car mounted the curb and proceeded for 30 feet along the boulevard before it turned over on its top.

Smith was not injured, but the car was extensively damaged.

A car driven by Norman H. Doughby, 1770 Fort, was in collision with a car driven by John E. Jewkes, 1666 McRae, at the intersection of Begbie and Stanley.

Damage to both cars was medium. No one was injured.

On Herald, between Blanshard and Douglas, a car driven by Stanley Beale, 2219 Oregon was in collision with a parked automobile belonging to Gordon McGindle, 2280 Epworth. Damage to both cars was $50.

There were no injuries.

Planes Swing Low With Hay for Stock

By ED OLSEN

ELKO, Nev., March 22 (AP).—Aboard a hay-laden plane today I watched the navy and air force open a costly, dangerous mission to save starving cattle in Nevada's snow-smothered canyons and ranges.

Six navy aircraft and two air force C-47's covered a 150-mile radius, scattered some 18 tons of hay over the snowy ground below.

At times our plane veered treacherously toward steep canyon walls as it dipped down as low as 800 feet from the ground.

Some of the ranches over which the planes thundered have been isolated by impassable snowdrifts for as long as five months.

Others have been blocked by late storms which came at a time the cattle normaly are turned out to pasture.

Winter feed stocks were exhausted and herd after herd of cattle could be seen from the air around depleted hay stacks.

It was to such an area that the first haylift plane — a four-engined R-5D loaded with 7,200 pounds of hay—went today, to the 2,500-acre Victor Lawrence ranch, about 80 miles north of here. The Lawrence ranch lies in a long twisting canyon along the Bruneau River. The crew manoeuvred the big plane in and out between the narrow canyon walls for 28 runs over the target area.

Four bales of hay were pushed out a side opening each time the plane dropped below the walls of the canyon.

Three navy men and this writer had ropes tied around their waists to keep them from sliding on the slippery steel floor and following the hay through the doorless opening.

Break Possible In Steel Front

NEW YORK, March 22 (AP).—A possible break in the solid front of the steel companies appeared today with announcement they would negotiate separately with the C.I.O. United Steelworkers on wage stabilization board recommendations.

The union accepted the W.S.B. recommendations, including a 17½-cent-an-hour basic pay increase and a union shop, and threatened an industry-wide strike of its 650,000 steelworkers April 8 unless the companies complied.

Red Attack Ends in Flight

SEOUL, March 22 (AP).—Allied infantrymen smashed a company-sized Communist attack on the western Korean front today. An Eighth Army spokesman said the Reds fled in disorder.

Fashion Supplement In Thursday Colonist

THE annual review of spring fashions will appear in The Daily Colonist on Thursday morning.

The review, in the form of a special supplement, will cover news of fashion for all members of the family, including boys and men, but of course stressing matters of interest to the ladies.

The supplement will bring up to date the news of fashion from French, United States and Canadian style centres, with special articles on the situation in Victoria. Featured will be all local advertising from stores catering to Colonist readers.

Lost Plane Lands Safely

NORTH BAY, Ont., March 22 (CP).—A light plane reported missing over the rugged bushland between Sudbury and North Bay in Northern Ontario landed safely here tonight. Four persons were aboard.

Squamish Road Still Opposed

VANCOUVER, March 22 (CP).—The chairman of the Greater Vancouver Water Board, T. V. Beach, said today that, as far as he knows, the board is still "unalterably opposed" to a highway to Squamish through the Capilano watershed.

The legislature's railway committee earlier this week recommended that Premier Johnson's proposal for a Howe Sound highway link be postponed until further negotiations could settle if the water board would permit a road through the Capilano Valley.

Mr. Berry said the board has not yet been reapproached by the government.

Airplane Prototype Still Flying

Aviation progress during the past 40 years is graphically illustrated in this photo which shows a modern Sabre jet flying over a 1912 model pusher biplane above Washington. The Sabre holds an official world's speed record of 670 miles per hour, whereas the pusher does 60 m.p.h.—(Central Press Canadian.)

Parties Preparing For Federal Vote

P.C.'s Holding Parley To Map Out Tactics

By TOM GREEN
Colonist Ottawa Correspondent

OTTAWA, March 22—All four political parties are getting ready for a Dominion general election campaign with the vote expected to be taken in June, 1953.

As the political pot gets warmer, here is what the four groups are doing:

Progressive Conservatives, at least 500 strong, will gather in Ottawa on Monday, Tuesday and Wednesday for the annual meeting of the Progressive Conservative Association of Canada.

Election tactics will be mapped out, with a view to bringing the party's platform to the constituency level.

Liberals are tightening their constituency organizations across Canada on instructions from the national president, Senator Gordon Fogo.

The C.C.F. national convention has been called for August 6-8 in Toronto to plan campaign strategy, this will be the final C.C.F. national gathering before an election.

Social Credit supporters are expanding their organization to all provinces, in line with a decision reached at last year's national convention in Regina.

In the sequence of election events, next week's annual meeting here of the Progressive Conservatives will be important.

PARTIES PREPARING

There has been a feeling among some members that the party at the grass roots level has not been all it might be. No effort will be spared to impress on delegates the need for sound constituency election machinery.

All sessions of the Progressive Conservative meeting, with the exception of the annual dinner Tuesday night, will be held in camera.

George Drew, party leader, will be the main speaker at the dinner meeting.

Five major resolutions are to be dealt with during the three-day sessions. These will touch on taxation, high cost of living, development of resources, trade and unemployment.

Another resolution which possibly may reach the floor of the meeting deals with dropping the word "progressive" from the party's name. Sponsoring this motion are Progressive Conservative young people's groups in Quebec and Manitoba.

But there are mixed feelings among party supporters as to whether this matter should be dealt with at an annual meeting or put off until a national convention.

George C. Nowlan, president of the Progressive Conservative Association and M.P. for Annapolis-Kings, is almost certain to be re-elected head of the body.

Meanwhile, the Liberals, who should have a better idea when an election will take place, are not idle. A letter from National President Senator Fogo has gone to leading Liberals, party officials and bigwigs and defeated candidates, asking the state of constituency organizations everywhere and an assessment of the present situation as to Liberal chances.

A letter from Prime Minister Louis St. Laurent, endorsing the need for good organization, went with the Fogo directive.

C.C.F. supporters meet every second year in national convention. This year's gathering, like the 1948 national convention, will be held in the shadow of an election, and therefore will have more than average significance. Policies that will guide the party through the election campaign will be approved and a course charted.

Administration Under Attack By MacArthur

JACKSON, Miss., March 22 (AP).—Gen. MacArthur said today the national administration is leading Americans to a "Communist state" at home and "preparing us for a war in Europe."

He called upon the people to "rechart the nation's course" under constitutional processes—presumably a reference to the forthcoming presidential election.

MacArthur's speech was made before a joint session of the Mississipi legislature.

The criticism was the strongest MacArthur has heaped upon the nation's leadership since President Truman ousted him as Far East commander a year ago.

MacArthur, regarded as a supporter of Republican Senator Taft for the presidency, made no mention of him or of Truman by name.

MacArthur charged that the present leadership was "fundamentally lacking in capacity and spirit to chart a course which will bring true and lasting peace."

"Just as it plunged us unprepared into the Korean war, it is now preparing us for a war in Europe," he said.

BULLETINS

Vanishes

HALIFAX, March 22 (CP)—A Maritime Central Airways plane with five persons aboard vanished tonight on a flight from Saint John, N.B., to Goose Bay, Labrador.

Flier Found Dead

SEATTLE, March 22 (AP).—The body of Stanley Page, 35-year-old Walla Walla architect, was found tonight in the crumpled wreckage of his private plane four miles northeast of Cedar Lake in the Cascade Mountains, 60 miles east of here.

Detective Dies From Wounds After Shooting

TORONTO, March 23 (Sunday) (CP).—A veteran Toronto police officer who was shot down in cold blood on a Toronto street March 6, died in hospital early today.

Sergeant of Detectives Edmund Tong died unexpectedly after making what hospital officials thought was a remarkable recovery from bullet wounds in both lungs.

He took a turn for the worse late Saturday night, and died shortly after midnight.

Police said charges of murder will be laid against the two gunmen captured in Montreal shortly after the shooting.

They are Torontonians Eddie Suchan and Leonard Jackson. Jackson now is in Toronto's Don jail. Suchan is still in hospital in Montreal in critical condition with bullet wounds received when he attempted to shoot it out with police.

Police allege that Suchan and Jackson shot the 48-year-old Tong and his working partner, Detective Roy Perry, when the detectives stopped a car in the course of investigating a series of bank holdups.

Tong reportedly identified the two men in the car as Suchan and Jackson. This touched off one of the most intensive manhunts in Canadian history.

Mexico Fishing Grounds Visited by U.S. Cutter

TAMPA, Fla., March 22 (INS)—A coast guard cutter reportedly has been sent into the Mexico fishing grounds where several Florida shrimp boats were seized last Sunday.

A. H. Ramos, operator of a fleet of shrimp boats, said today he was notified that the cutter was dispatched to the Campeche, Mexico, area.

Ramos said that with his assurance of government protection he will send his three boats back to the shrimping waters Sunday. He said the coast guard action came on his request.

St. Petersburg coast guard station spokesmen said they were informed by headquarters in Washington that a cutter from Galveston, Tex., will patrol the waters where Florida shrimp boats operate.

Eleven of the tiny craft were seized by Mexican authorities last week and were later released when the U.S. State Department intervened.

There were reports that angry shrimp fishermen might use rifles to protect themselves against seizure in the future.

The U.S. and Mexico hold different opinions on the extent of territorial waters. Mexico claims control of waters for nine miles offshore. The U.S. says such control extends only three miles.

The boats seized last week reportedly were within the nine-mile limits. Their crews claimed they were not fishing at the time, but had been driven closer to shore by stormy weather.

Money Sole Barrier To Journey to Moon

By HAL BOYLE

NEW YORK, March 22 (AP).—Space is no longer a matter of distance.

To conquer the gap between us and the moon is now a matter of money, relatively no more expensive for the American nation today than it was for a shopgirl a generation ago to gamble her year's savings on a voyage to Bermuda.

The age of the "rocketeers" has changed all our standards.

They are conquering the old barriers of time and space.

They say they can reach the moon—and they will.

The other day I sat in a New York restaurant and heard a 39-year-old man tell seriously how he had made plans to go to the moon.

His name was Wernher von Braun, the German inventor of the deadly V-2 rocket.

His genius is now devoted to a very simple proposition.

He has figured out a way he can shoot a rocket some 1,075 miles or so beyond the reach of gravity.

He has figured that if he can shoot up 12 of them he can build a doughnut-shaped watchtower holding 36 men who can spy down as they circle the earth every two hours and use their platform through radar to control the world.

"An enemy just couldn't hide any more," he said. "We could call down fire on him wherever he was. If we don't built this space station, the Russians will sooner or later."

Van Braun says he can safely get men up and back from this whirling space station, even rocket them on to an exploratory trip to the moon and return them whole.

"It would take only $4,000,000,000 and 10 years to do," he said. "That is only a fraction of the American military budget."

Three Taken to Hospital After Skier Breaks Leg

VANCOUVER, March 22 (CP)—Three persons are in hospital here tonight because a skier broke his leg.

Pete Phillippe, 19, was skiing on Hollyburn mountain when the first accident occurred.

The first-aid station called Kingsway ambulance.

However, St. John's ambulance said they would take the call and rushed to the ski lift.

On the way to the lift, the ambulance collided with a car driven by Fred Hookhum.

His two passengers were injured but the ambulance driver, Fred Hill, escaped unharmed.

The passengers, Douglas Hookhum and William Lance, along with the injured skier, were taken to hospital by the Kingsway ambulance.

ALL ABOARD

With G. E. Mortimore

The red-headed turkey buzzards returned to historic San Xavier Del Bac Mission near Tucson, Arizona, on the first day of spring, as they have done for more than 200 years.

So says a recent despatch by International News Service. Indians declare that the turkey buzzards have been winging back from winter quarters in Mexico on the first day of spring ever since the mission was built by the Spaniards in 1726.

Old Spanish missions seem to be veritable magnets for birds with a keen sense of timing and a talent for long-range navigation. The return of the turkey buzzards parallels the more familiar return of the swallows to San Juan Capistrano Mission in California on St. Joseph's Day (March 19) of every year.

* * *

Well, those puny swallows have been hogging the publicity far too long. What's so wonderful about a bunch of dicky-birds the size of your thumb arriving on schedule? That's what they're supposed to do, isn't it?

While those little headline-grabbers were twittering across the front pages, the faithful red-headed turkey buzzards, scorning the fanfare of false heroics, beat their way quietly north with the sun, year after year, to arrive right on time and gladden the hearts of watchers on the monastry walls with tidings of the spring.

Empires failed, but the buzzards did not.

Every poet's heart will thrill to this romantic saga of the bird world. To neglect such a source of inspiration for song-writers and young lovers seems like rank folly. Why did the legend of the red-headed turkey buzzards remain so long unpublished?

Well, did you ever try to find a rhyme for "red-headed turkey buzzard?" Or San Xavier Del Bac? That's your answer right there.

* * *

For me, the red-headed turkey buzzards of San Xavier Del Bac have the swallows of Capistrano beaten to a heap of feathers when it comes to romantic interest, but I must concede Capistrano and its pesky swallows a slight edge in qualities of rhyme and meter.

The tender legend of the turkey buzzards is perhaps best treated in prose.

We take you to San Xavier Del Bac, where a pair of young lovers have kept a tryst made long ago on that special day when they met and fell in love in the shadow of the old monastry.

They stood arm-in-arm, gazing at the sky. Every now and then he shot a nervous glance at his wrist-watch. Suddenly she gave his hand a special squeeze and pointed to the south.

"Look, look, on the horizon! Darling, the red-headed turkey buzzards are coming back, just the way you came back to me."

He flashed her a look full of love and understanding. She Knew. There was a bond between them.

"Sweetheart, it's been such a long time," he whispered. "I fought against it, but I knew I couldn't leave you here alone. I had to be here, when the red-headed turkey buzzards came back to San Xavier Del Bac."

"I've waited for them, darling. Sometimes I think they're waiting for us, too."

"The buzzards brought us together, sweetheart. From now on I'll never look at a red-headed turkey buzzard without thinking of you."

He lifted his hand to his face to wipe away a tear. Or was it a tear? The buzzards were right overhead now. He kissed her and they walked into the sunset.

Business Man Dies

JAMES JONES

Pioneer business man in this city, died Friday in Royal Jubilee Hospital at 72. He was one of the founders of the Economy Steam Laundry. Funeral services will be held at 11 a.m. Monday from McCall Bros.' Funeral Chapel with Rev. Moir A. J. Waters officiating. Interment will be in Royal Oak Burial Park.

Retiring Official Receives Present

A monogrammed suitcase was presented to Ralph Davis, retiring water commissioner of the Greater Victoria Water Board, by the staff of the water board last night.

Mr. Davis made his resignation known to the Greater Victoria Water Board Thursday, when he said he was leaving for personal reasons.

Ice Capers Delightful Surprise on Two Counts

By RAY BAINES

First reaction to last night's Ice Capers of 1952 was that it was a pleasant surprise and the second, that it's pretty wonderful to have an arena of our own.

It was a surprise perhaps because of the slow advance ticket sale and because the word "amateur" always conjures up an impression of second-rate entertainment.

The second reaction was so noticeable because it was just plain satisfying to see about 500 potential Barbara Ann Scotts ranging from three to 16 years [illegible]

STEAL SHOW

In fact, these youngsters (especially the little guys and girls who can barely toddle on skates) almost stole the show from the flashy champions who came later.

It did your heart good to see them out there even if it did cost the city over $1,000,000 to make it possible.

In the first big "Goldilocks and the Three Bears" number, the ice was literally covered with human daffodils, tulips, trees, deer, blue-birds, robins, butterflies, skunks, and they had as much fun as the happy audience.

Certain technical aspects of the show were not as polished as one would expect to see in a professional effort — this is immaterial. It was good entertainment.

Lighting, costumes and music, on the other hand, were certainly pretty close to professional standard. Part of the music was recorded (I, for one, have no objection to this) and the "live" music was as good as that in the Ice Cycles of last year.

A little girl named Maralee Rutley (who couldn't be more than 10) put on a show of figure skating that will leave you oh-ing as it did me. A lot of other tots (too numerous to name) lent very good support.

The adult groups, including Victoria Figure Skating Club's pro Marianne McMillan, were flashy and polished. From the Vancouver Connaught F.S.C. came a talented foursome, Patsy Spray, Audrey Downie, Brian Power and Norman Walker.

The duet numbers featuring Power and Miss Downie, and Walker and Miss Spray, drew a tremendous ovation.

Comedian Eric Waite was as clever as he was funny, but he perhaps took too much advantage of his professional status by cutting his act very short. He turned a deaf ear to the crowd's plea for a second encore.

Other solo stars from Victoria were Jacqueline Lloyd, Jim Buchan, Alex McCormac, Berna Pednault, Kay Collis, Clem Patterson, Jr., and Thornton and Jeanne Opie, who helped stage the rest of the show.

The show repeats again Monday at 8.30 p.m. See it by all means. You won't see as much flash and skill as you did in the professional Ice Cycles show, but you will see enough to make the price well worth while.

What is lacking in precision is made up in enthusiasm and spirit by half a thousand wonderful youngsters.

Medical Official To Meet Board

Dr. Paul E. Ferguson, assistant director of hospital standardization for the American College of Surgeons, will meet with the medical board of Royal Jubilee Hospital on Friday, while in Victoria on a one-day visit.

Following the meeting, Dr. Ferguson and members of the board will leave for Vancouver to attend the annual regional program put on by the American College of Surgeons in that city.

Romania Asks Return Of Escaping Airmen

BELGRADE, Yugoslavia, March 22 (AP).—Romania has asked Yugoslavia to send back five Romanian airmen and First World War plane they used to escape to this country eight days ago. The Yugoslav foreign office said the request is being studied. The Romanians have been granted asylum.

U.S. Grenade Practise Kills Four Japanese

SENDAI, Japan, March 22 (AP)—Four Japanese farmers were killed and three wounded Friday by grenades tossed by United States soldiers on a drill ground near here, the U.S. army said.

MOTHER O' PEARL

the latest trend in fashion jewellery just arrived from France

white or black

Necklaces $20.00
Earrings, from.. $3.00
Brooches $7.50
Clip-on Brooches $7.50

1210 DOUGLAS ST.
G 7611

F. W. Francis LTD.

DISPENSING OPTICIANS R

Prescription Optical COMPANY

Dispensing Opticians

233 Pemberton Bldg.
625 Fort St.
G 5914

News in Review

By ERITH M. SMITH
Colonist Telegraph Editor
(From AP, CP, INS, Reuters)

Three U.S. railroad unions, says a **Washington** dispatch, have asked a federal court in Cleveland to impound more than $1,500,000,000 of income and profits of 197 railroads if the court decides government seizure of the roads was legal. This counter-claim is a reply to a government petition for a permanent anti-strike injunction against the three unions.

* * *

From **Copenhagen** comes a report that all organs of Soviet propaganda are beating the drums for the forthcoming international economic conference in Moscow, April 3-10. Thus the Reds are doing their best to lure business men and heads of small industries into rebellion against east-west trade restrictions.

* * *

In **Washington** at the same time the State Department threatened more crack-downs on Iron Curtain embassies and legations in the U.S. which distribute abusive propaganda against that country.

* * *

Margaret Truman, daughter of the U.S. president, unwittingly "changed sides" politically in **Hollywood** last night. Taking part in a television show with Jimmy Durante, she was blindfolded and asked to draw certain lines on a blackboard. This done and the board turned sideways, what she had written came out "I like Ike." Her blindfold removed, Miss Truman quickly erased the slogan, exclaimed "I can't go home tonight!"

* * *

Back in **Washington**, official disclosure that Chinese Red forces are in French Indo-China raised Congressional questions whether the Chinese are preparing for another Korea. But top U.S. state department sources and French officials in Paris and Saigon quickly denied that Red fighting forces have crossed the Indo-China border.

* * *

U.S. Gen. Alfred M. Gruenther, chief of staff to Gen. Dwight D. Eisenhower, says in **Washington** he favors either Field Marshal Montgomery or Gen. A. Juin of France to command N.A.T.O. forces when Eisenhower leaves the post.

Weather Forecast

March 23, 1952
(Government Forecast)

TODAY

Sunny with occasional cloudy periods. Winds light. Outlook for Monday, cloudy with rain towards evening.

RECORDED TEMPERATURES

High Saturday 47
Low Saturday 34

DOWNTOWN
(To 10.30 P.M.)

High 49
Low 33

Precipitation Saturday—Nil.
Sunshine Saturday—2 hours, 12 minutes.

FORECAST TEMPERATURES

High 52
Low 39

SUNRISE AND SUNSET

SUNDAY—Sunrise 6.10 Sunset 6.32
MONDAY—Sunrise 6.08 Sunset 6.33

TIDES AT VICTORIA

Mar.	Time	Ht.	Time	Ht.	Time	Ht.	Time	Ht.
	H.M.	Ft.	H.M.	Ft.	H.M.	Ft.	H.M.	Ft.
23	2.40	8.3	7.02	7.1	12.11	6.5	19.17	3.4
24	2.25	8.4	7.49	6.0	13.20	6.4	19.59	4.0
25	2.33	8.5	8.34	4.9	14.28	6.2	20.40	4.8
26	2.46	8.8	9.18	4.0	15.32	6.0	21.19	5.7
27	3.12	9.0	10.04	3.3	16.48	7.7	21.56	6.5
28	3.37	9.3	10.51	2.9	19.31	7.7	22.30	7.3
29	3.57	9.3	11.40	2.7	21.31	8.0	23.00	7.9
30	4.05	9.2	.....	.....	13.32	2.7	.....	.....
31	4.41	9.1	.....	.....	13.26	2.8	.....	.....
April								
1	5.25	9.0	.....	.....	14.21	3.0	.....	.....
2	6.07	8.9	.....	.....	15.19	3.2	.....	.....
3	7.07	8.9	.....	.....	16.15	3.5	.....	.....

TIDES AT POINT ATKINSON

Mar.	Time	Ht.	Time	Ht.	Time	Ht.	Time	Ht.
	H.M.	Ft.	H.M.	Ft.	H.M.	Ft.	H.M.	Ft.
23	4.03	14.7	9.50	6.7	15.16	12.8	21.46	4.1
24	4.21	14.7	10.38	6.6	16.22	13.3	22.38	4.9
25	5.01	14.7	11.17	5.4	17.23	13.7	23.22	6.0
26	5.29	14.5	11.56	4.2	18.14	14.1	.....	.....
27	6.07	14.1	5.36	14.4	12.36	3.4	19.20	11.7
28	6.50	13.3	6.26	14.1	13.16	3.0	20.17	14.2
29	1.33	9.4	6.54	13.6	17.6	7.3	21.11	14.1
30	2.19	10.4	7.18	13.3	14.27	3.1	22.20	13.8
31	3.12	11.3	7.42	12.8	15.23	3.6	23.27	13.7
April								
1	4.34	11.7	8.02	12.1	16.18	4.3	.....	.....
2	5.29	11.8	7.11	11.3	8.25	11.4	17.10	4.8
3	1.29	13.8	8.33	10.5	10.18	10.6	16.19	5.3

SAANICH INLET

To determine tides in Saanich inlet area. For higher high water, deduct 14 minutes; for lower low water, deduct 35 minutes; for half-tide (those other than highest and lowest), deduct 32 minutes.

COWICHAN BAY

To determine tides in Cowichan Bay area: For higher high water, deduct 16 minutes; for lower low water, deduct 35 minutes; for half-tides, deduct 23 minutes.

TEMPERATURES
(To 4.30 P.M.)

	Min.	Max.	Precipitation
Halifax	33	43	.....
Montreal	29	35	.....
Toronto	20	34	.....
Winnipeg	11	19	.04
Brandon	—1	20	.03
The Pas	—17	19	.....
Regina	—12	12	.....
Saskatoon	—10	14	.....
Prince Albert	—17	2	.....
North Battleford	—9	20	.....
Medicine Hat	—11	30	.....
Lethbridge	6	33	.....
Calgary	2	31	.....
Edmonton	7	36	.....
Kamloops	24	40	.....
Vancouver	31	47	.....
Kimberley	4	39	.....
Crescent Valley	10	45	.....
Prince Rupert	36	41	2.08
Prince George	27	35	.45
Seattle	28	56	.....
San Francisco	44	63	.....
Los Angeles	41	64	.....
Chicago	34	42	.82
New York	41	47	.....
Whitehorse	29	43	.....

MARRIAGE HAZARD

LONDON (CP). — Industrial life tends to undermine the foundations of a lifelong marriage, says Rev. Cyril Brundritt.

Spotless 1-DAY SERVICE

Sale Ends March 29th

SPECIAL
ANY DRESS
Lustrotone Dry Cleaned
75c

VALUE
Any Business SHIRT
19c
Professionally Laundered

BARGAIN
Clean Early for Easter
Any DRAPERIES
1.25 Pair
Cleaned and Finished

SAVING
Clean Early for Easter
Any SLIP COVERS
25c Pillow 55c Chair 85c Couch
Expertly Dry Cleaned

CASH & CARRY STORES
744 FORT STREET
846 COOK STREET
1312 GOVERNMENT STREET

Spotless 1-DAY SERVICE

IT'S NEW

HEAR

With RADIOEAR'S LATEST MODEL 82 "ZEPHYR"

This newest Radioear creation marks another important milestone in hearing aid progress.

VICTORIA HEARING-AID CO.
326 Pemberton Bldg., 625 Fort St. B. S. H. Tye

SUITS!

All-Wool Suits—MADE IN VICTORIA—to give INDIVIDUAL MEASUREMENTS from the finest materials available.

WOOL TWEED SUITS $47.50
Regular $62.50 at.....

High-Grade All-Wool Worsteds and Gabardines
Each suit measured, cut and fitted by an expert tailor who has had over 35 years' experience making suits for the leading business and professional men of Victoria.

Regular $70 at... $55 Regular $80 at... $65

CUT AND FIT GUARANTEED

Look Your Best This Easter in a Smart, Well-Cut Suit

Come in and inspect our complete selection of high-grade suitings . . . No obligation.
Our Motto: Courtesy, Efficiency and Satisfaction

Our Overhead Is Small and Our Prices Are Lower Than Any High-Grade Suit Made in Victoria.

S. CHAN
MERCHANT TAILOR
Phone E 3314 813-A Fort Street

A HEANEY PUBLIC SERVICE EPISODE

This is the third of a series explaining the procedure of the Single Transferable Vote, brought to you as a public service by Heaney's. Clip this out and save the series. No. 4 appears next week.

Because it is the only real wood building material with all the advantages for both week-end amateur and full-time expert

it's easier to build with..

DOUGLAS FIR PLYWOOD

The hard surface of Douglas Fir Plywood has high resistance to impact. Its ability to resist damage and retain good looks remains unimpaired over a lifetime of service.

Even when you nail close to the panel's edge — no chance of a split with Douglas Fir Plywood — nor a crack or puncture when it's in place.

Watch these big 4 ft. x 8 ft. sheets speed construction compared to old-time methods that used thousands of small pieces. So easily erected, so rigid and light in weight.

Easily sawn, planed and worked with ordinary carpentry tools — it's real wood with all the adaptability of wood plus cross-lamination for extra strength.

You can finish Douglas Fir Plywood easily — in any effect you wish — paint, enamel or modern wiped down to bring out the beauty of its natural grain.

Unaffected, even by boiling water, waterproof phenolic resin glues make Douglas Fir Plywood today's most efficient and versatile outdoor construction material.

YOU'LL BUILD FASTER . . .
better, and more economically with Douglas Fir Plywood . . . for small or large homes — for remodelling, built-ins or extra rooms, useful cupboards, cabinets.

PLYWOOD MANUFACTURERS ASSOCIATION OF BRITISH COLUMBIA

PMBC EXTERIOR

All Douglas Fir Plywood manufactured by members of this Association is bonded with waterproof glue and bears the P.M.B.C. symbol.

Reds Brand Red Cross Unacceptable Agency

TOKYO, March 23 (Sunday) (INS) — Chinese Communist propagandists today branded the International Committee of the Red Cross an "accomplice" of the United States and said it was unacceptable as an agency to investigate Red charges of germ warfare in Korea and China.

The germ war charge against the United States has been voiced officially by the Chinese and Korean Communist governments and raised in United Nations debate by the Russians.

Secretary of State Dean Acheson and Gen. Matthew B. Ridgway have been among the Americans to brand the charge a complete fabrication.

Acheson suggested an impartial investigation by the Red Cross but Peiping radio thundered today that "the Korean and Chinese peoples will never stand for this accomplice . . . of American imperialism entering their countries to carry out such disgraceful schemes."

Peiping radio added:

"The news of the criminal use by American imperialism of bacteriological weapons in Korea and China will be carried to every remote corner of the globe." The enemy broadcast called on the people of the world to "transmit their just anger at this crime in overwhelming strength and chop off the American imperialists' bloodstained hands."

But the big propaganda guns today were trained on the Red Cross.

The Communist propagandists accused the International Committee of the Red Cross of violating or ignoring the Geneva convention on prisoners, a convention the Chinese themselves have refused to adhere to or accept as international law.

Peiping accused the Red Cross of turning a "blind eye . . . toward American acts of aggression in the Korean war."

The radio charged the Red Cross has "long curried favor with the American imperialists' and has demonstrated this by condoning atrocities and violations of the Geneva convention.

The American army, charged Peiping, has insulted, tortured and massacred prisoners without protest from the Red Cross.

Four Survive Plane Crash At Frankfurt

FRANKFURT, Germany, March 22 (AP).—The KLM airliner Dutch Queen Juliana planned to use on her state visit to the U.S. crashed explosively on a rain-fogged landing attempt today and killed 44 of 47 persons on board.

There were four immediate survivors but one, an Egyptian named Girgis Fouad, died tonight from body burns.

The plane, named the Queen Juliana, hit in a suburban thicket. It was the worst plane disaster in German history.

The four immediate survivors were Fouad; German Dr. Paul Schaumberg, who was in critical condition with a crushed chest; and two women, the Dutch stewardess, and Mrs. Ruth Horn, who was returning from a Rome honeymoon with her husband.

Bound from Johannesburg to Amsterdam, the four-engined DC-6 mowed treetops for a quarter mile in an instrument approach to the Rhine-Main airport through murky weather and then slammed into the ground with a loud explosion two miles short of the runway.

Flames licked swiftly across the wreckage and into spindling evergreens around it, hissing under a drizzling rain. Two engines and parts of the wings lay to the rear.

Survivors were rushed to a U.S. Air Force hospital at the airport, which handles both military and civilian traffic.

Spectator Publishes Anthem Verse Winner

LONDON, March 22 (Reuters)—The Conservative weekly, the Spectator, which has been agitating for a new first verse for the National Anthem on the grounds that the present words are unsuitable to modern times, today published results of a reader competition for a substitute.

First prize went to H. C. Kopkion, who suggested:

"Not for these isles alone
Endures thine ancient throne,
God save our Queen.
In lands across the sea
Proud nations, brave and free,
One world-wide family
Acclaim our Queen."

Last month the Spectator described the verse in current use as a "deplorable jingle."

Ceylonese Premier Dies of Injuries

COLOMBO, Ceylon, March 22 (AP)—Prime Minister Don Stephen Senanayake, 67, revered by his countrymen as "the father of the Ceylonese nation," died Saturday of brain injuries suffered in a fall from a bolting horse.

Senanayake — staunchly pro-British and bitterly anti-Communist — was the first and only prime minister of the dominion which won independent status in the Commonwealth four years ago. He also held the defense and foreign affairs ministries.

The veteran statesman suffered his fatal injury on a ride in a Colombo park Friday. He lay in a coma all night, rallying slightly just before the end.

News of Senanayake's death reached London just as Sir Hugh Cairns, noted brain specialist, was preparing to fly the 6,000 miles to Colombo in an R.A.F. transport. Cairns gave medical advice to Ceylonese doctors by radio telephone Friday night after a British amateur radio operator had picked up a message from Colombo calling for his counsel.

A Canadian physician, Dr. W. R. MacCharles of Winnipeg, was called in for consultation Friday after the accident. MacCharles is with a World Health Organization team touring Ceylon.

The Queen sent a message to the Ceylon government praising the prime minister's "long and devoted service to Ceylon."

In Ottawa, External Affairs Minister Pearson cabled his "deepest sympathy" to the prime minister's widow. Pearson was a personal friend of the prime minister, having first met him at the Commonwealth conference at Ceylon in January, 1950, when the Colombo Plan was first set up.

Sixteen Families Homeless

Apartment Fire Injures Two Women

NORTH VANCOUVER, March 22 (CP).—Two women were injured and are in "only fair" condition in hospital as the result of a fire which swept a two-story frame apartment building here late Friday night. Sixteen families were left homelesss by the blaze.

In hospital are Mrs. Margaret Mills, 39, who was thrown from a second-story window by her frantic husband, and Mrs. Christina Marshall, 25, who suffered burns to the hands, face and [illegible] to save her two children, Bryan, 3, and Larry, 1.

Mrs. Mills is being treated for possible fractured back, hand lacerations and shock.

The fire started in the basement of the 16-suite wooden building and swept up a vent well. Cause of the blaze was not immediately known.

Many of the 32 residents in the building at the time had to leap through windows or be carried to safety on firemen's ladders.

All but five of the suites were left uninhabitable, by the fire. The 16 families moved in with friends or relatives.

Fire chief William Thompson said lives might have been lost if the fire had occurred later in the night.

Ten children were among those rescued and several men residents risked their lives to get them out.

THE NEW
AERO WILLYS
THE SURPRISE CAR OF THE YEAR
$3059
Plus Prov. Tax
A Demonstration Gladly Arranged
MASTERS MOTOR CO. LTD.
815 View St. Phone E 3541

Sled Dogs Hit By Epidemic

ANCHORAGE, Alaska, March 22 (AP).—Nearly 200 valuable sled dogs have died in a swift distemper epidemic in northernmost Alaska, but airborne drugs helped save 300 others.

The epidemic, unusual for native dogs, occurred in the Point Barrow area on the Arctic coast where travel in winter is largely dependent upon dog teams.

Wrangell Business Section Hard-Hit by Costly Blaze

WRANGELL, Alaska, March 22 (AP).—A wind-whipped fire, unstoppable by dynamite and all available water hoses, early today destroyed 21 buildings—more than half of Wrangell's business section.

Eighty-five persons, living in a hotel and apartments, were made homeless by the blaze.

The loss was estimated by fire chief William D. Grant as near $1,000,000.

The fire, apparently starting from a boiler explosion near the south end of the business district, sped four blocks without halt to the north end of the district. Dynamiting of buildings failed to stop it.

The entire water side of the town's single business street was hit by the flames. The 25-mile-per-hour southeast wind paralleled the main street and firefighters were able to keep the blaze confined to one side of the street.

Destroyed in the fire were the town's only hotel, theatre, bakery, barber shop and a frozen food locker plant.

The community of 1,200 persons also lost its new Elks Lodge and bowling alley. Redman's Lodge, one of three large grocery stores, two liquor stores and two gift shops.

One man was injured.

HEADACHE? FEEL BETTER FAST! ASPIRIN

our
LITTLE FURS
are tremendous values for Easter
Our special magic with a fur value saves you big money on little furs. Now you can be a picture of Luxury on Easter. Now you can have the glamour wrappings of a cape-stole, a jacket or a choker for many a coming Spring, Fall or Winter.
4-Skin dyed Russian Squirrel Chokers $35.00
4-Skin Mink Chokers, from $89.50
Dyed Canadian Squirrel Cape-Stoles in the new Chiffon shade, from $275.00
Beautiful fur jackets in Russian Squirrel, Canadian Squirrel, Muskrat and Grey Kidskin.

Malleks
1212 DOUGLAS
Budget terms of course with nothing extra to pay.

Red Culture Scores in India

NEW DELHI, March 23 (Reuters). — Russia is quietly scoring in the cultural sector of the cold war in India.

The United States and other western countries have been sending India millions of dollars in food and technical aid. The Communist countries, much less expensively, seem to be gaining through the arts.

A major Soviet art exhibition ended here last week after drawing thousands of interested Indians.

A Russian cultural mission the previous week made a special hit in Bombay by starring a Russian singer who gave a concert of Indian songs in fluent Hindi and Bengali. Communist Chinese goodwill missions also have been touring the country.

The Russians are actively spreading their ideas to book-hungry Indians by distributing cheap editions of Communist literature—often printed in English. Good, leather-bound editions of Marx, Lenin and Tolstoy sell for as little as 25 cents and Soviet scientific and political pamphlets go for a penny each.

Britain and the U.S. now appear to be realizing the nature of the Russian challenge and arrangements have been made to allow Indian firms to reprint many popular or informative publications without charge.

The Russians are profiting by the fact that in a country where books, pictures and educational matter are desperately scarce, people are hungry for ideas as well as food.

The Soviet art exhibition here was the first time Russia ever sent its masterpieces overseas. More than 1,000 school children and adults lined up outside the Red-bannered exhibit building every day to see the 60 large oil paintings, 18 sculptures and innumerable sketches.

To western eyes, the paintings —strictly academic and photographically realistic in detail— were as uninspired as a collection of conventional turn-of-the-century works in any small-town gallery.

But despite these defects, there was no mistaking the interest of the Indian people and press in this first big exhibition of foreign paintings ever held in the country.

Tooth Decay Hinted Caused by Saliva

COLORADO SPRINGS, Colo., March 22 (INS) — Dental researchers meeting in Colorado Springs today disclosed that tooth decay may be caused by presence of an enzyme in saliva rather than by action of acid organism.

The discovery was released in a paper of 250 dentists and dental school officials attending the 30th general meeting of the International Association of Dental Research.

The "revolutionary approach" was developed by Drs. V. S. Lisanti and I. R. Mahler, of the Tufts College research department.

They explained "that up to now research of dental caries has been limited to those organisms which produce acid." The doctors said they found that "acid organisms are not the sole cause but may simply be an accessory to the total picture."

Dr. Lisanti said the enzyme, hyaluronidase, produced by newly isolated bacteria, "attacks the living substance of both teeth and gums, causing a breakdown and opening the way for further bacteria action."

In more than 200 subjects tested the doctors found that "decay is definitely linked with the occurrence of an enzyme found in saliva."

The researchers pointed out to delegates that the enzyme level in saliva is elevated prior to and during colds and other upper respiratory diseases.

Dr. Lisanti said there seems to be a direct relationship to the enzyme content in saliva and the presence of bacteria in the mouth of the individual examined.

The researchers said the new theory may lead to definite discovery of cause of tooth decay and the means to curb the action.

Hundred Hurt In Trieste Riot

TRIESTE, Free Territory, March 22 (AP).—Demonstrators shouting for the return of Trieste to Italy clashed with police today for the second time in 48 hours. The score: 106 persons, including 51 policemen, injured and 61 others arrested.

Twenty-seven civilians and nine policemen were sent to hospital. Calm was restored early in the night and no further incidents were reported.

The day's disturbances were aimed mostly against the British-American Allied military government. They capped a 12-hour strike called by the non-Communist chamber of labor.

The toll of the rioting, the second here within 48 hours, was announced by A.M.G. headquarters. The city was quiet but tense.

The clashes were set off by prompt police suppression Thursday of an unauthorized demonstration marking the fourth anniversary of the British-American-French declaration favoring return of the Trieste Free Territory to Italy.

A FRANK EXPLANATION
PROFESSIONAL SERVICE
The cost of medicine has risen sharply in recent years. This rise may be attributed to two factors. The first is the economic condition which has caused all commodities to advance in price. The second is the use of new and more beneficial drugs which are highly complex in nature and consequently more costly to manufacture and process. However, many drugs now sell for less than 10 percent of their introductory cost. Penicillin, for example, was reduced in price 93 percent during its first four years of commercial sale. Although modern medicines are more expensive than the simple compounds used a few decades ago, the benefits of shortened periods of illness and reduced suffering far exceed in value the increase in cost.
McGill & Orme LIMITED
PRESCRIPTION CHEMISTS
Fort at Broad — G 1196
Douglas at View — G 2222

Oddities

PHILADELPHIA, March 22 (AP).—The women's medical college hospital witnessed a new means of arrival for an expectant mother Friday—she flew in the window.

A pigeon alighted on the sill, laid an egg and calmly started building a nest.

Maternity registrar Annie Wells ordered a screen placed by the window to give the patient privacy and entered the "child" in the register as "special delivery."

* * *

DIERKS, Ark., March 22 (AP)—They had to remove Uncle Bob Stevens' shoes last night to get him out of a tree after the tornado hit.

Uncle Bob, 80-year-old former acrobat, said he was blown outside and into a tree when the winds smashed his home. His feet caught in the tree limbs and he was left dangling head downward.

* * *

NEW YORK, March 22 (AP) —Vice-president Alben Barkley received the following "honorary degrees" Friday at the Circus Saints and Sinners' Club luncheon:

Ph.D. (poor honest Decocrat), D.D.T. (doing his darnedest for Truman), B.S. (bourbon and soda), D.S.C. (darn stubborn Confederate), and Ph.G. (pounder of the heavy gavel).

DEAF? HEAR!
With an English Vibraphone
$15, NO BATTERIES OR WIRES
THIRTY DAYS' TRIAL ARRANGED
European Vibraphone Agency
114 Stobart Bldg. E 0233

BEWARE OF EXTRAS
Install a Cyclos Oil Burner in Your Present Range
OUR Price of $165.50
INCLUDES:
Complete installation and sales tax and no EXTRAS.
Standard Oil Supply Guaranteed.
CALL, WRITE OR PHONE
WE SELL ★ WE INSTALL ★ WE SERVICE
C. J. McDowell
PLUMBING AND HEATING
1006 DOUGLAS STREET PHONE E 4138

THE CHAPEL

HAYWARD'S
B.C. FUNERAL CO.
EST. 1867
"VICTORIA'S PIONEER ADVISERS AND DIRECTORS OF FUNERAL SERVICE"
Mr. Reginald Hayward, Managing Director
Reginald Hayward, Jr., Director — Wm. H. Hayward
734 Broughton St. Empire 3614
. . Convenient Parking Facilities . .

$10 off
We'll allow you $10.00 for your old Dinette or Kitchen Set on ANY CHROME SET!

ALL STYLES! ALL COLORS! for all KITCHENS
CHROME is best for your Kitchen!
We have a TREMENDOUS SELECTION! See the modern 5-piece CHROME SETS on our Mezzanine Floor . . . All are QUALITY BUILT and designed to suit every home . . . Choose your style, your favorite color at STANDARD now!
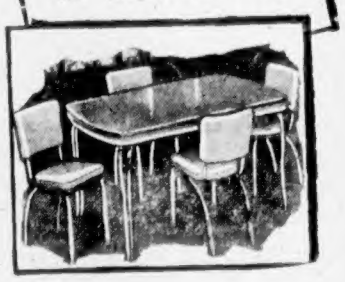
Prices Start As Low As
$59.00
Standard FURNITURE DENNYS OF VICTORIA
RIGHT THROUGH YATES TO VIEW
Phone B 5111

1858 **The Daily Colonist.** 1952

AN INDEPENDENT NEWSPAPER, THE ORGAN OF NO CLIQUE OR PARTY

Published at 2631 Douglas Street, Victoria, B.C.

SETH HALTON, Publisher — SANDHAM GRAVES, Editor-in-Chief

Subscription Rates: Carrier delivery in city, $1.50; carrier delivery in country, $1.25. Mail rates: Canada, Great Britain and possessions, Yukon Territory, one month $1.25, three months $3.50, six months $7.00, year $13.00; United States $1.25 per month; other foreign countries $2.00 per month.

SUNDAY, MARCH 23, 1952

Let's Call It a Spade

IT WOULD be difficult to imagine any way in which this community could more quickly be brought into ridicule than by the kind of exaggerated nonsense that has been foisted on the public these last few years by a small number of individuals trading, without much right, on the good name and serious purpose of the Society for the Prevention of Cruelty to Animals. The organization, which holds the privilege of using the word "Royal" in front of its name in the United Kingdom, has done notably good work in Canada and in the Greater Victoria community, not by virtue of a few extremists but in spite of them. Continual verbal embroilments have done much damage to the good will of the Society in this region, and have all but brought to a stop its genuine usefulness.

The most recent flare-up, both within the organization as to the choice of an executive and outside of it in connection with the "cat case" in Saanich, has strained public patience. So far as choosing local officers is concerned the society has every right to please itself, but its selection then forms its official representation in this community and on that it will be weighed. The recent cat affair has been ludicrous. No one, regardless of his or her circumstances, has any right to create a public nuisance by feeding stray cats until they multiply to form a wandering, marauding, bird-eating troop to the detriment of a countryside. It was obviously sense to destroy as many of the forsaken animals as possible, and this was done by shooting. To have caught the cats, now three-parts wild, would have taken months; and meanwhile they would have eaten their weight in birds.

It is no one particular instance, and certainly no individual, which induces us to say that if the work of the S.P.C.A. is to be continued in Greater Victoria successfully, with public interest and support, its affairs will have to be overhauled. The parent organization, or provincial command, or whoever is responsible for the setting up of its local branches, should step in now to clear up a situation which appears to be getting out of hand and that is a pity, because there is a sensible and genuine need of the S.P.C.A. here, were it only to stop misguided individuals from raising regiments of marauding cats.

Assistance or Control?

PROPONENTS of federal aid towards the cost of education would do well to note the very clear warning given by Justice Minister Garson during the two-day debate on this controversial subject in the House of Commons last week. If the Dominion government did enter the education field—and plainly it has no inclination to do so at present—it would not be content with the role of "angel," distributing large sums of money for others to spend as they thought best. The federal authority would exercise supervision over the uses to which its grants would be put, which means that out would go the provincial autonomy in all matters educational accorded to the provinces by the B.N.A. Act.

It is difficult to see how anyone could expect anything less. The idea behind these abortive motions in the Commons to set up a system of federal aid is that by so doing education opportunities throughout Canada would be expanded and equalized. How could there be any possibility of equalizing nationally this or any other service without the creation of a central supervisor, which in this case obviously would have to be the Dominion government? Inevitably that would lead to Dominion jurisdiction over the curriculum, the standards of the teaching profession and everything else that goes to make up what is known as the school system.

Looking at this prospect from British Columbia's point of view, would the provincial department, the municipal school boards, and the parents like to have Ottawa laying down what the children should be taught and by whom? There would have to be an extensive leveling of standards among all the provinces, and in the process British Columbia, which has come a long way farther than most in the field of education, might find its own standards depressed to a norm midway between the highest and the lowest. Desirable as equal opportunity for all young people of one nation may be in theory, it is much to be doubted that in Canada with its peculiar devisions of population that is feasible yet.

Impatience Is Excusable

THE UNNAMED high Allied leader who is quoted as rebuking the American people for impatience over the lengthy, and to date ineffectual, truce talks in Korea, is rather impatient himself. There cannot be a definite solution overnight, he says—but the truce talks have been going on now for the best part of a year. It should not be surprising in view of the large U.S. casualty list that citizens across the line should voice some dismay at the inconclusive nature of the negotiations.

The anonymous officer also exclaims, "What's 21 months or 10 years or 30 years to the Communists?" It may be that everyone in the west will have to grow accustomed to the notion of a long-drawn out, almost timeless struggle with Soviet ambitions and bend to the sustenance of their defensive efforts with a patience foreign to their natures. The future alone will tell, and admittedly such a prospect is none too inviting. Nations preferring to live at peace find it wearisome to be preparing against the possibility of war.

In its relation to the Korean truce talks, however, western impatience is not to be condemned too summarily. The unnamed Allied leader does not surely mean these should go on for 30 years, or 10, or even for another 21 months? That would be to destroy all faith in their purpose. As it is, the suspicion is growing that the Red delegates have no intention of agreeing to a cease fire, except on their own terms, and that meanwhile they are putting the fighting lull to very good use by strengthening their military position in a way not possible had there been no so-called truce negotiations. That is the thought that worries many critics of Panmunjom talks, who have not forgotten previous battlefield happenings in Korea.

Readers' Forum

Letters to the editor on any topic of genuine interest are welcome if they are brief, accurate and fair. No letter will be inserted in whole, or in part, except over the signature and address of the writer. Unsolicited correspondence cannot be returned.

PARITY REACHED

Sir,—It is indeed difficult to conceive of anything more spineless, as matters have been and now are, than putting up of a sign: "American money accepted at par."

The above is written assuming the sign means only one of the 30-odd American currencies.

GEORGE BOYES.

1175 Beach Drive, Victoria, B.C.

LICENSES FOR CATS

Sir,—I heartily agree with your correspondent, Edith Booth, Lorretta Hall. The cats are a pest in this James Bay area, partly I suppose because there is quite a transient population, who leave their lonely pets behind when they move to other quarters.

These so-called lovers of animals always turn their pets out at night to make the night hideous for their neighbors. Next door to me, a Chinese gardener is putting in his seeds, when he leaves in the evening after a hard day's labor, his seed beds are a picture to behold, but in the morning! It would seem a tribe of gorillas had danced over them during the night. So I am all for cat licenses.

H. SHIPMAN.

520 Dallas Road, Victoria, B.C.

RESPONSE DISAPPOINTED

Sir,—On March 18 the Girl Guide Association of Greater Victoria held their annual meeting, at which time reports of the splendid work being carried on by this organization were reviewed.

I am informed that the secretary forwarded invitations to the head of our provincial government, also the mayor of Victoria, the reeves of Oak Bay, Esquimalt and Saanich, and the ministers of various churches. It is sad to report that not one of these people put in an appearance, neither was the association favored with the courtesy of one letter of regret.

Could it be that some consider it beneath them to attend such a function, or is it just another indication of the total disinterest of our civic bodies towards our future citizens? One would think that with delinquency on the rise at such an alarming rate, and the consistent pleas for assistance in curbing it, that our senior officials would take a little time to encourage a group of people who are making an earnest effort to mould the character of our citizens of tomorrow.

These women give a great deal of their time without thought of payment or prestige. In view of this, surely they are entitled to a little more support than they received.

D. K. BRANTER.

734 Fort Street, Victoria, B.C.

WITHOUT LIBRARY SERVICE

Sir,—As Education Week has not long passed I think this letter will be of timely interest. Through a referendum in the past Central Saanich elections voters turned down the offer of the use of the library services. These services would have cost around two dollars per taxpayer throughout the municipality. However it remains that no one can get a book through any public library service. Central Saanich includes an important part of District 63 and in it reside students going to two high schools. As a student, I am now unable to obtain any books, including reference. The school library is pitifully small and inadequate and cannot supply one-fifth of my needs, so my education stands to suffer. Surely this is a matter for the department of education to take in hand.

ANTHONY GAMBRILL.

Brentwood Bay, Victoria, B.C.

THE STEWART TARTAN

Sir,—With regard to Mr. Tom Taylor's remarks on the Stewart tartan, may I say that from Norman times the spelling was Stewart. When Princess Mary of Scotland went to live in France, the spelling was changed to Stuart because the French alphabet did not include the letter "w." But I think the Scots regard this as only a temporary change, and consider the original form the correct one.

MARY ASHWORTH.

1712 Beach Drive, Victoria, B.C.

World Citizen

Frontier Get-Away

By David Low

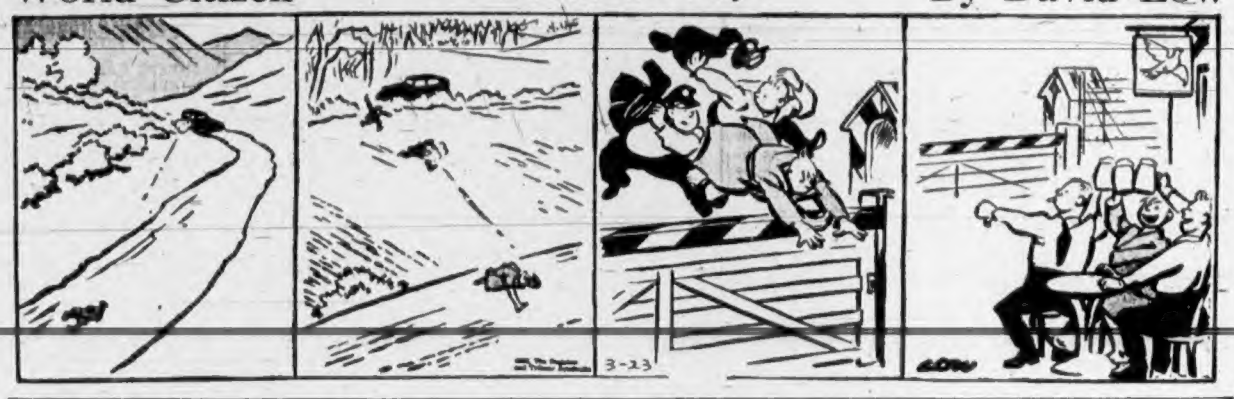

Thinking Aloud

". . . of shoes—and ships—and sealing wax—of cabbages and kings."

By TOM TAYLOR

SOME TIME ago *Life* magazine printed what was perhaps the most poignant picture of the Korean war, a photograph of a small Korean waif, five years old.

It was captioned, ah so aptly, "The little boy who wouldn't smile."

Poor little mite.

All the dreadful horror of adult war was summed up in the face of this small child, the puffed cheeks above the starving neck, the grim tiny mouth, the sad eyes. All the sufferings of 100,000 known Korean orphans, parents slain or put to death, were crystalized in this minute human mask.

The light of life had gone out of him. He had been found derelict near a battle area by the body of his dead mother. Privation and suffering were etched incongrously on that wistful little face.

It seemed as though he could never smile again.

* * *

Not to smile?

The birthright, surely, of every child, of any creed or race. To know happiness, to bask in the love and affection of home, to smile with the tugging innocence that warms the heart of every decent person.

This is the real tragedy of war, that senseless pompous adult rite that reeks not of the havoc it wrecks in the minds and hearts of children. What care those in the heat of inflamed passions for the blight they cast on orphaned mites.

"Suffer little children . . . to come unto me."

For protection.

Would that these preposterous quarrels, for that is what in essence they are, were taken for their settlement far beyond the realm of the innocent, the young and the helpless who become the chief victims of man's inhumanity to man.

Would that men would learn to go into a field and harm only themselves if fight they must. Would that sense would teach them to live in peace.

Of what avail in the end all this lust for power, this greed, this ambition, this calculated aggrandisement — the root causes of all wars.

Will men never learn?

* * *

"The quality of mercy is not strain'd."

Blessed be for that, else there would be no hope in this world. War debases but, happily, it has its ennobling moments. That is why the magazine is able to print another picture of this same little Korean boy.

Months of care have wrought a miracle. Gone is the grim, starved visage, the sad eyes, the scrawny neck, the stunned look.

He is smiling!

Once more he is a happy, bright-eyed youngster, as should be the lot of all small boys and girls. Mercifully too young to ache forever for the parents he has lost, he will grow up, one hopes, to enjoy a future lightened of the dark clouds that now surround his homeland.

He will go to school, and forget, maybe, the transgressions of mankind.

At least for once there has been redemption, and a little boy suffered to come unto those who would cherish him.

No magazine has printed a happier sequel picture. All those touched by the first photograph will be uplifted in heart by the second.

A Child's Laughter

All the bells of heaven may ring,
All the birds of heaven may sing,
All the wells on earth may spring,
And the winds on earth may bring
All sweet sounds together:
Sweeter far than all things heard,
Hand of harper, tone of bird,
Sound of woods at sundawn stirred,
Welling water's winsome word,
Wind in warm wan weather.

One thing yet there is that none
Hearing ere its chime be done
Knows not well the sweetest one
Heard of man beneath the sun,
Hoped in heaven hereafter;
Soft and strong and loud and light,—
Very sound of very light
Heard from morning's roslest height,—
When the soul of all delight
Fills a child's clear laughter . . .

—Algernon Charles Swinburne.

Let's Get Rid of the Poll Tax

By SETH HALTON

THE POLL TAX, an ancient levy largely responsible for the revolt of the English peasants under Wat Tyler in 1381, may pass soon from the Victoria scene.

Ald. Brent Murdoch has launched a one-man campaign to have it abolished, and there are indications that he is winning support. He is following the lead of Everett Crowley, who fought so vigorously against the tax in Vancouver that the city repealed it in 1949. At one stage of his campaign Crowley actually went to jail rather than pay what he thought to be a completely unjust impost.

* * *

The first poll tax in England was levied in 1377 at a rate of 4d per head. As it increased it became extremely unpopular and because of the difficulties of assessment and collection produced far short of the revenue which could be reasonably expected.

In British Columbia the tax is levied under the Poll Tax Act of 1924. It can be collected by either provincial or municipal governments, but it is significant that the provincial government no longer collects it in unorganized territory.

In Victoria every male person over the age of 21 is liable for the tax if he has lived in the province one month and if he has not paid assessed taxes in the province up to a value of $5.00 on real property. The property must be in the person's own name. Exemptions apply to individuals who have paid the tax in another municipality, and who are over 60 with an income of less than $700 annually.

* * *

Is it a fair tax?

I don't think so. It may extract money from the comparatively small transient population which would otherwise contribute little to city maintenance, but this trifling justification is heavily outweighed by the fact that it is a discriminatory imposition on a multitude of permanent citizens.

Here are the main arguments:

1. The tax is imposed on men only, but female earnings are generally equal and in some cases in excess of male earnings. Oak Bay cites this as one of the reasons it abolished the levy many years ago. Saanich and Esquimalt, along with Victoria, still have it.

2. The tax is based on the fallacy that tenants do not pay taxes. It is an absurd premise. Taxes are included in rent. Some businessmen have clauses in their leases stating that the rent shall be fixed, but that increases in taxes shall be an additional obligation of the lessee. Yet the same businessmen have to pay a poll tax—assuming, of course, that they do not pay other property taxes.

During the days of domestic rent control landlords were not allowed to increase the rent but were allowed to charge increased taxes to the tenants. Yet the law said these tenants did not pay property taxes and levied the poll tax against them.

The same thing applies today. Landlords determining rental values figure maintenance costs, deterioration, return on investment and tax charges. The tenant pays. He pays even if he lives in a boarding house or hotel room.

* * *

H. Carl Goldenburg, this province's economic consultant, has made the same case. In one of his reports he wrote this:

". . . This argument (that people who do not own property make no contribution to municipal upkeep) disregards the tendency to shift the tax on buildings and improvements to the occupier. The tax then appears in the rate paid by tenants and also in consumer prices, since businessmen will tend to pass on the whole or part of the tax in the prices charged to their customers. A person who owns no real estate may, in fact, through the shifting of the tax, pay more property taxes through his rent and the prices he pays for goods than does the owner of real property . . ."

3. It is impossible to administer the tax fairly. The act states that anyone residing in the province for a month is liable, but there is no adequate machinery to keep tab on tourists, winter visitors, transients for whom the law was designed, and a host of workers who continually drift from job to job and city to city.

4. Employers are held responsible for the collection of the tax from employees. The employees are assumed to be liable, in an undemocratic way, until they prove themselves exempt. This is taxation without representation.

5. The act specifically states that poll tax revenue shall be placed in a special account in the municipal treasury and shall be paid out only for maintaining or granting aid to schools and hospitals. In Victoria this is not being done. The money collected is paid into general revenue and used for general purposes, so that for years the city has been violating the act.

* * *

It is difficult in these days of high government expenditure to recommend on one hand improved services and on the other the elimination of a source of revenue. But in 1950 Victoria took in only $22,000 from poll tax. The amount could easily be collected by other means. And to remove an injustice it should be.

It may strengthen the case if I add that I have no personal interest. I don't have to pay poll tax.

C.B.C.'s Hearty Appetite

(From The Toronto Telegram)

GOVERNMENT ventures which are presented to the public at the outset with the promise that they won't cost much quickly become burdens on the taxpayers. The publicly-owned radio system is an example. When first established it was expected that the revenue from receiving set fees and from commercial broadcasting would cover expenses. Long ago the C.B.C. passed that point. For a time it covered its annual deficit with "loans" from the public treasury. Last autumn another step in handing the bill to the taxpayer was taken when parliament voted an annual subsidy of $6,250,000 to the C.B.C.

This isn't the end of the calls on the taxpayers. In fact it is only a C.B.C. beginning. According to C.B.C. chairman A. D. Dunton, $16,300,000 in capital expenditures on sound broadcasting facilities will be necessary in the next few years.

Also rising on the taxpayers' horizon is the C.B.C. venture into television. This is already running into shockingly large sums. The corporation has borrowed $4,000,000 from the government and Mr. Dunton recently said that it will need another $7,000,000 loan. The $11,000,000 will only provide a start in television. Production costs will be additional. Operating costs of the Toronto and Montreal stations for the first year have been estimated at more than $2,500,000 and the receipts from the commercial programs will be about $285,000. Western and eastern Canada are also looking for television service from the C.B.C., and have a good argument for getting it. One of the reasons advanced for public ownership of radio, when the policy was inaugurated, was that it was necessary to give service to all parts of the country. The same reasoning applies to television.

But television is even more costly than sound broadcasting. Just how costly it will be is not yet apparent, but the C.B.C. is growing more aggressive in its demands.

Victoria in Beard and Crinoline

From Files of The Daily British Colonist of March, 1865

By G. E. MORTIMORE

THE publicity bureau would have some explaining to do, if that worthy body had existed in 1865. On March 10 Victoria was still shivering in winter weather.

"Everything in the shape of a sleigh was called into requisition yesterday, the snow being well adapted to that pleasurable exercise, and the jingling of bells was audible up to a late hour. We noticed two or three orthodox sleighs or cutters of Eastern importation traversing the streets, but the majority of the vehicles were of somewhat primitive and rude construction.

"An adventure happened to one party last evening about 8 o'clock which might have resulted seriously. They were driving gaily along and were about to visit the house of a friend to add another petticoat to the joyous party.

"Opposite Jeffery's rooms, however, on Johnson Street, there is a high embankment on the south side of which the water had been dammed up to a height of about seven feet. The surface of the water was frozen over and covered with snow so as not to be discernable to the eye of a stranger in the locality; presently a plunge and a scream were heard and the sleigh disappeared completely under the surface of the aforesaid pond, nothing but the horse's head being visible.

"The occupants of the sleigh, finding their position rather a chilly one, quickly emerged, and the unfortunate horse, with the assistance of a bystander, was rescued from his perilous and uncomfortable situation, not much the worse for his involuntary header.

"The snow lay deep on the ground yesterday, and the thaw which set in in the morning put it in fine trim for snowballing, a sport which was consequently indulged in very generally . . . Wharf Street in particular was like a street in a beseiged fortress, the harmless missiles flying thick and fast in all directions . . ."

That was March, 1865. The crocus-watchers and bird-listeners had better moderate their language. The weather isn't like this every year.

By March 25, high winds had taken the place of snow in Victoria. The 50-foot chimney stack of Spratt and Kriemler's blacksmith shop collapsed, carrying the wooden building down with it.

The Packsack

Of GREGORY CLARK

LIFE is full of irony, especially for the comfortable and well-to-do. A man makes a pot of money; and the first thing his wife does is subscribe for those fat, glossy, heavy magazines that have to do with homes, furniture, interior decoration and beautiful sprawly country estates.

The next thing, they begin cruising around the perimeter of their native city—the city in which they encountered their good fortune—looking for an ideal site for a semi-rural retreat. It must be on or near a good road. A small woodsy hill is about perfect. If, from the hilltop, they can see the benign expanse of a golf links in the distance, no harm.

So they buy; and there, duly, appears a lovely low spacious bungalow, perhaps stone, perhaps beamy wood, looking aged and stately. It is bowered in trees; a shrub-screened drive leads into it, suggesting manorial acres behind and beyond; it is another beautiful subject for a four-page spread in one of the fat, glossy magazines dedicated to gracious living.

But hardly are they settled in it, barely have they held the first few housewarmings, and the evergreens have not quite lost their look of having been planted, before there can be seen, in the near distance, the bright granulations of a new housing subdivision, red, blue, green, pink. Afar, can be heard the champ and mutter of bulldozers. The good but little-used road past the semi-rural retreat begins to hum with traffic. In no time at all, baker's and grocer's trucks whistle by. South, east, north, west, in a matter of weeks, new housing projects leap from the earth about them.

It is all a part of their own prosperity, of course; but the well-to-do feel as awkward about it is though caught in formal dress and party gowns in a groceteria.

Fun, Fact and Fiction

Even more difficult to fathom than French politics is the Cuban kind, where it is hard for the outsider to distinguish unrest from the rumba.

* * *

Next to wages and prices, there's nothing as inseparable as a pair of wire coathangers in the dark recesses of a closet.

* * *

A husband learns by experience. For instance, he may hand a woman a $10 bill to make a 75-cent purchase, but knows better the next time.

* * *

In New York an ethical debate is on, over whether Willie Sutton's memoirs should be published. Or, Crime Does Not Pay—except royalties at the usual rates.

Operations Staff to Try Shooting

Members of Victoria's 8th Anti-Aircraft Operations Room have issued a warning to the Royal Canadian Air Force. With tongues in cheeks, the local operations soldiers have told the air force men that they had better have a good long tow cable on their target drogue when they appear over Victoria Sunday. The local artillery unit is engaging in live firing practise at the air force towed target over the week end.

This will be the first time that 8th A.A.O.R. has fired the heavy 3.7-inch guns. The local unit is normally concerned with the detection and plotting of aircraft, not with the firing of the guns.

Usually, the only evidence the operations personnel have of the presence of aircraft is a "blip" on a radar screen or a plot on an anti-aircraft plotting table.

The unit is presently conducting a special course for senior N.C.O.'s. The firing practise at Albert Head this week end is designed to show the N.C.O.'s—normally radar operators or plotters—just what goes on at the gunsites. The training is being conducted by Capt. F. D. Nelson of 8th A.A.O.R., assisted by instructors of the Royal Canadian School of Artillery at Work Point.

* * *

FO. Casey Lynas, a former member of the reserve army at Bay Street Armory and a graduate of Mount View High School, [illegible] copter flying at the Joint Air Training School at Rivers, Man.

* * *

Units at Bay Street Armory are undergoing annual inspection by teams of staff officers from army headquarters in Vancouver. The annual inspections, completed this week, will be followed by a visit to each unit next week from the area commander, Brig. W. J. Magill.

* * *

Three appointments have been noted in the Canadian Scottish Regiment (Princess Mary's) during the past week.

Officer Cadet R. J. Petkovich has been appointed to the rank of lieutenant and Lieut. G. H. Harris can now hang up three pips for a captain's rank. C.Q.M.S. D. F. O'Leary is acting warrant officer, second class.

The unit has welcomed back Sgt. V. H. Loveys, who recently returned from a senior N.C.O.'s course at Camp Borden, Ont.

Newest member of the unit is Pte. J. E. Brown, who previously served with the Royal Regiment of Artillery in England.

* * *

Plans are nearly complete for the unit's participation in the 15th Canadian Infantry Brigade reserve army camp at Vernon, B.C., July 5 to 13. The camp will be operated along lines similar to last year's and a good attendance is expected.

* * *

Several members of the Canadian Scottish now on active service recently visited the unit at the armory.

They include Lieut. H. A. Gray, WO. 2 Gus Agustine and Trooper C. S. Davie.

* * *

The army says that its No. 58 walkie-talkie radio sets have a limited range but don't try to tell that to Bdr. Gery Cove and L-Bdr. A. R. Kirby of the 75th Heavy A.A. Regiment Cadet Corps.

The youthful soldiers picked up San Francisco on the little battery sets normally used for close-range communications.

Freak atmospheric conditions was the reason given for the long-distance reception by Lieut. Cyril Burley, instructor to the artillery cadets.

* * *

Income tax slips for members of the regiment are cluttering up the pay office and officials feel that members of the unit should pick them up as soon as possible—for their own benefit.

Credit for tax on army pay deducted at source is shown on these slips and members should pick them up for inclusion in their tax returns.

* * *

Parades this week:

40TH TECHNICAL SQUADRON

Tuesday—1945 hours: Parade and roll call at the armory.

Thursday—2000 hours: Miniature range practice. All jackets and trousers K.D. are to be returned to stores immediately.

5TH B.C. COAST REGIMENT

Tuesday—1945 hours: Parade and roll call at the armory.

RESERVE AIR FORCE

Sunday—0930 hours: Parade at the Balmoral Hotel.

Thursday—1930 hours: Parade at the Balmoral Hotel; orderly officer, FO. R. V. Ostler.

CANADIAN SCOTTISH

Monday—1940 hours: Parade at the armory, training as per syllabus. Duty company will be "D" Company. Duty officer, Lieut. R. J. Petkovich; duty sergeant, Sgt. D. Cameron.

Thursday—1940 hours: Parade at the armory.

SEA CADETS

Tuesday—Duty division will be Crusader, starboard watch. Duty personnel will be M. M. Whitehead, R. J. Pettie, R. S. Denny, J. W. Pipes, J. J. Appleby and R. B. Bryant.

Friday—Duty division will be Crusader, port watch. Duty personnel will be M. M. Whitehead, J. D. Munro, J. W. Mercer, L. W. Blake, G. D. Goodale and R. L. Simon.

75TH HEAVY H.A.A. REGIMENT

Wednesday—1945 hours: 155 Battery parade at the Armory.

Thursday—156 Battery parade at Patricia Bay.

Friday—1945 hours: 160 Battery parade at the armory.

HEARING AIDS

- Are YOU using your Hearing Aid?
- Much of our service is given to help users to hear with their existing aid.
- **WITHOUT CHARGE** we will check and adjust your AID to give you its best performance, and then help you to USE it effectively.

"HEAR EVEN A WHISPER BETTER"

MICROTONE HEARING AIDS

E. M. PASKIN

404 JONES BUILDING E 8034 — 723 FORT STREET VICTORIA

BIG TRADE-IN ALLOWANCES ON

★ Chesterfield Suites ★ Refrigerators
★ Chrome Suites ★ Radios
★ Ranges ★ Washers

AND EVERYTHING YOU NEED AT

MACDONALD'S

2 STORES — 712 - 716 YATES — E 1171

Woodward STORES (Victoria) LTD.

From the West of England!

FINE TWEEDS by MoorCott

DIRECTLY IMPORTED

COATS and SUITS

Fine quality wool tweed for the fashion conscious. See the wearability of a well tailored HARRIS TWEED. See the breath of the heather in a Scotch "BRAE SIDE" tweed coat. Look adorable in these fashion-new coats—the popular box coat with trim, single-breasted style and the figure-flattering belted wrap coat. Double-breasted tailored suits. Skirt with front and back double box pleats.

Coat sizes 12 to 20. $49.50 to $69.50 — Suit sizes 12 to 18. $65.00 to $69.50

Be in Fashion — at Saving Prices — from Woodward's

World Famous Templeton's

SCOTTISH KNITTING WOOL

At Saving Prices

Ayrbeam Super Scotch Fingering 3 and 4-ply. Makes up very well — for pull-overs and cable stitch sweaters, socks and cardigans. 100% new wool. Made in Scotland. 1-oz. skein..... 39c

"Mystic" Fancy Wool Knits very well and is very smart. Knitted suits take about 26 ozs. "Mystic" wool makes very attractive ladies' sweaters, dresses and twin sets. 100% wool. Made in Scotland. 1-oz. skein..... 45c

Getting it at Woodward's is your best guarantee.

$10 Down Payment . . . and you can enjoy this wonderful

"PYE" 6-Tube Radio Phonograph

$100 for your old radio, regardless of age or condition.

New made in Canada. Famous British manufacturer with more than thirty years experience making radio sets for all parts of the world.
- 6-Tube radio built for brilliant performance with tuned RF stage and A.V.C.
- 3-Speed automatic record changer giving superb tone on all types of records.
- Hand rubbed cabinet in matched veneers, walnut finish.

The "PYE MELODY MASTER," built by Pye Canadian factory.

Retail Price..... $279.50
Less Trade-In Allowance..... $100.00
CASH PRICE..... 179.50

$10 Down Payment — Monthly Payment 10.76

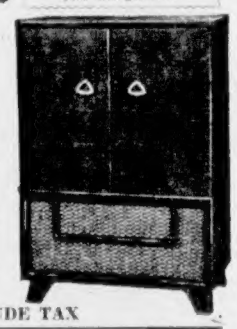

EASY TERMS QUOTED INCLUDE TAX

SAVE DOLLARS! SAVE HOT WATER!

with the **CONNOR THERMO WASHING MACHINE**

- Fully Automatic Connor Wringer
- Powerful Pump for Fast Emptying
- Nickel-Plated Copper Tub
- Handsome White Enamelled Finish
- Thermo Tub Keeps Water HOT

WITH 12-YEAR RECONDITIONING GUARANTEE!

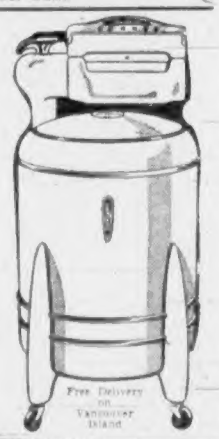

Free Delivery on Vancouver Island

GENEROUS TRADE-IN ALLOWANCE FOR YOUR OLD WASHER $249.50

Douglas at Courtney — B 7231

No Seconds — No Substandards — No Factory Rejects — in Woodward's

Particulars Still Sought By Proudfoot

Lawyer James Proudfoot, in city police court yesterday, continued with his attempts to have a new procedure followed in cases involving drivers accused of driving while their ability to do so was imaired by alcohol.

He has asked that as a defense counsel in such cases he be provided with particulars of the conduct and behavior of the accused "as a result of which the informant (usually police personnel) was of the opinion that the ability of the accused to drive a car was impaired."

His initial request for such particulars was made in city police court Friday morning while conducting the defense of Clifford H. Carpenter, 59, 585½ Phoenix Street, appearing on an impaired driving charge.

On that occasion his request was refused by Magistrate Henry Hall.

The Carpenter case was continued yesterday morning, and remanded to Thursday, but not before former city prosecutor Proudfoot argued further for his request.

Unless the defense has an opportunity to obtain the particulars he sought, he told the court, it was practically impossible to prepare his case.

"Without those particulars there can't be a fair trial," he asserted.

Magistrate Hall claimed such data as that being sought by Mr. Proudfoot was regarded as evidence.

Old Troopship To Be Broken By Scrap Firm

The 21,833-ton troopship Empress of Australia has been sold to the British Iron & Steel Corporation, and will soon be broken up for scrap.

Built by the Vulcan-Werke shipyards of Stettin in 1914 as the Tirpitz, the ship was renamed Empress of China when first taken over by the Canadian Pacific. Some time later she assumed her present name. She is now on a voyage from Liverpool to Hong Kong.

Textile Slump Felt By Bombay Silk Mills

BOMBAY, India, March 22 (Reuters).—The world slump in textiles has cut production by about 60 per cent in 150 silk mills in Bombay, India's biggest artificial silk centre, it was reported here today.

Wrens Accept Chance For Trying Sea Legs

MALAHAT NEWS

By RAY WORMALD

Members of Malahat's Wren division are taking advantage of every opportunity to develop their sea legs.

Last Thursday, for instance, an invitation was received to board H.M.C.S. Ontario when the cruiser knifed her way into the Strait of Juan de Fuca for a series of post-refit trials.

Eight Wrens of the local naval reserve unit were in Pacific Command's senior ship for that day, and in the words of Wren Dylis Bishop, "It was a day we shall long remember. Everything was so interesting, and aboard the ship they extended what might almost be called a royal welcome."

For the eight young women it was also a royal workout. Soon after boarding the warship each was provided with a pair of blue jeans, and so garbed they were conducted on a complete tour of the ship—over the decks, through the engine rooms, through almost every quarter.

Gay Brock was in charge of the Wren party, and with her were Malahat Wrens Dylis Bishop, Percia Wilkinson, Joan Bayliss, Dorothy Smith, Margaret Millard, Finola Duke and Ninia Mitchell.

In addition to looking through the cruiser, they saw tests involving torpedo firing, depth charge exercises, Bofors guns doing their stuff, and a paravane setting.

Wren Mavis McCahill and OS. R. MacDonald are among new members recently welcomed at Malahat.

A full discussion of naval recruiting, for both reserve and regular forces, was held at a recent special meeting at H.M.C.S. Discovery, Vancouver's reserve unit. Lieut.-Cmdr. Bruce McGregor represented Malahat. Talks were headed by Lieut.-Cmdr. H. R. Pearce, from naval headquarters, Ottawa.

LS. James A. Law, permanent staff member of the reserve division, is leaving for H.M.C.S. Chippawa, Winnipeg, early in April. With the R.C.N. for 3½ years, LS. Law has been attached to Malahat since last October. He served in the destroyer Sioux during her first tour of operations in the Korean war zone.

Lieut Norman Vaness has asked that all books and manuals, except recently issued seamanship manuals, be returned to divisional headquarters as soon as possible.

New Variety of Berry May End Disease Loss

New hope for Saanich strawberry growers, hard-pressed by the red stele disease among their plants, has been promised through a new strain from England, said to be resistant to the disease.

The new variety, called "The Climax," will be available in Victoria in limited quantities in April, a report said.

It is reported to be the most popular variety in England now and to have proved its ability to resist the disease which has cost growers thousands of dollars here through damaged plants and resultant small berries.

Study of the red stele fungus, which has caused much harm here specially among berry plants in damp areas, is being carried on at the Dominion Experimental Station, Saanichton.

Many growers believe the runners now being used in this area are deteriorating and proving increasingly susceptible to the costly red stele.

In England the varieties grown in the past have died out completely, the report on the new berry claimed.

Firemen Busy Damage Slight

Victoria firemen handled a rash of minor fires yesterday, each resulting in slight damage.

Shortly after 9 a.m. firemen extinguished a veranda blaze at 1319 Minto, and an hour later rushed to a chimney fire at 1117 Chapman. About 11.30 a.m. a truck hurried to quell a garage roof blaze at 1138 McClure.

At 2.22 p.m. a chimney fire was handled at 460 Gorge Road East.

Department Manager at W. & J. WILSON'S

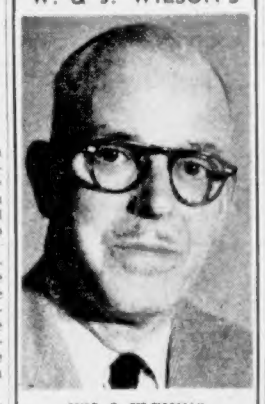

WM. J. FLEMING

Mr. Fleming has recently joined the staff of W. & J. Wilson, assuming the position of manager of the Dacks Shoe Department. He is well qualified for the post, having been for thirty years with the Dacks Shoe store in Winnipeg, and, in the capacity of manager for twenty-eight years. During a good portion of this time he also looked after all western branches. The appointment of a specialist in the famous Dacks Shoe will give added service to patrons of this important department at W. & J. Wilson's store, where the emphasis is placed on distinctive quality.

And they called it— HAMLEY STREET

BEHIND THE SIGNS with *Jim Nesbitt*

Hamley Street, in Fairfield, was named for Wymond Thomas Ogilvy Hamley, collector of customs for the Crown Colony of British Columbia in early days.

Appointed to this position by Queen Victoria, he reached here in April of 1859 in the sailing vessel Thames City, which took six days from London.

In 1864 Governor Douglas appointed Hamley to the Legislative Council, and he remained in the Legislature until 1871 when B.C. joined Canadian Confederation.

The Hamley's only daughter married P. A. Irving, noted young Victoria lawyer, later a Justice of the Supreme Court.

Mr. Hamley retired from his customs position in 1886. He died here in 1897 at the age of 86.

IT COSTS LESS TO TAKE A BUS!

Collection Plan Out

Setting up of a collection agency in Esquimalt for payment of water accounts to the city was turned down by the city council finance committee Friday.

The request came from the Esquimalt Ratepayers' Association, which felt it was inconvenient for Esquimalt water consumers to travel to the City Hall to pay their bills.

The request was refused after it was learned that an Esquimalt hardware store, which collects bills for the B.C. Telephone and B.C. Electric, would charge about $600 a year for the service.

IT IS WISE TO TAKE CARE OF YOUR EYES

G. H. E. GREEN

B.Sc., M.A., D.Paed.

768 FORT STREET — OPTOMETRIST — PHONE B 7512

CYMA

the gift clock

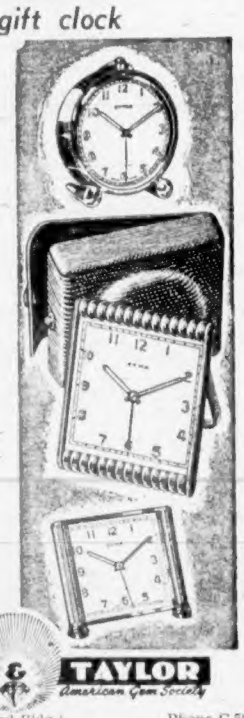

★ 7-jewel watch movement, a quality clock in a variety of handsome finishes. Retails at $13.75

★ For desk or home, a distinctive new model in yellow. Supplied with leather case for travel. 7-jewel movement. Retails at $24.75

★ Of classic simplicity only 2¾" high, this beautiful clock fits any room in the house. Retails at $17.50

LITTLE & TAYLOR — Registered Jewellers — American Gem Society

1209 Douglas Street (Scollard Bldg.) — Phone G 5812

The **COATS** YOU WILL SEE IN THE EASTER PARADE

It's a truly wonderful choice you are offered . . . smart coats in casual lines, just the weight you want for spring. Presented in the new "Wool-Rich" fabric, so soft and supple they feature the stand-up collars and velvet trim. Shades of "New Blonde" orchid and apricot together with the deeper hues. Luxurious shot-silk and taffeta linings.

$39.50

. . . and of course a complete range of lower priced coats, from 29.95, to give you a full choice to match your ensemble.

BOYS' AND GIRLS' APPAREL, TOO . . . A WHOLE FLOOR TO CHOOSE FROM.

Make your plans with a PLAN-A-COUNT

It's the FREE and EASY way to solve that problem of your Easter outfit. Remember . . . there are NO EXTRAS and six months to pay.

Eddy's — OVER, ON AND UNDER DOUGLAS

Tommy White, 13, Faithful Depositor

In less than 10 minutes the banks would be closed, and Tommy was in a big hurry. "That day" had rolled around again.

Every month Tommy White proudly adds to his own personal bank account. He's one of the city's younger businessmen—has been since he started his Daily Colonist paper route last May.

Tommy, who was 13 last Jan. 27, has been selected as today's "Carrier of the Week."

The young business man answered a lot of questions yesterday, and disclosed among many other things, that he is strictly an outnumbered brother. He has six sisters—"three of them older, three younger." Says he gets along "pretty well" with them all.

His home is at 2308 Wark Street—about the middle of his 90-plus paper route which covers the Quadra-Hillside area. His father, Tom, Sr., works with the C.P.R.

COLONIST FAMILY

And it's interesting to note that Dad handled a Colonist paper route when he was a lad. With pride (and we might add, much wisdom) young Tommy points out that his family has been "a Colonist family for a long time."

There's no particular "favorite" subject for Tommy in his Grade VII classes at St. Louis College; but his marks in all are fairly good, he says.

He takes an active part in school and outside sports, plays baseball and is a true hockey fan. He follows P.C.H.L. games closely.

In addition to contributing regularly to his own bank account, young Tom buys almost all his own clothing and keeps himself in pocket money.

Tommy hasn't decided what he's going to do when he leaves the classrooms, nor has he any definite plans right now for his savings account. But it's a good guess that if he continues his present sensible policies he'll walk into a future of success.

* * *

Almost 200 Colonist city carriers met in the Club Sirocco on Saturday, March 15 to hear details of the new spring sales jamboree and frolic.

For the next six weeks the carriers will compete in a sales competition, with winners of contests receiving such prizes as Raleigh bicycles, mantel radios, knives, flashlights, wallets and cameras. At the conclusion of the contest every carrier who has made satisfactory efforts will be invited to a banquet and frolic at the Club Sirocco, where turkey with all the trimmings will be served.

* * *

A group of city carriers received efficiency crests this month. The crests, an innovation with the carrier force, signify that each carrier has given satisfactory service to his customers for the past three months, has managed his money efficiently and made a good sales effort. Each crest is a large white E on a white background with the words "Efficiency—Business Management" grouped about it.

* * *

The following boys have joined the ever-expanding Colonist carrier organization during the past two weeks: E. Faa, Morris Spouse, Gerry Reimer, Jimmy Rogers, Larry Jay, Robert Flegg, Robert Jay, Ken Jay, Max Grund, Douglas Bell and Ronald Pinfold.

TOMMY WHITE.

Home Emergency Service Help Worthy Call on Red Cross Funds

Rory Flanagan, 1738 Ross Street, gave to the Red Cross with a smile this week.

He came into Fort Street headquarters, settled up some unfinished business, and made a donation.

"You see," he explained, "I was in a tight spot last year. My wife was ill in hospital. I'd taken the two weeks' holiday allowed me on my job to look after our place and the youngsters—there are three of them, two girls and the baby boy. I had to get back to work. It's the kind of work I wanted and trained for at U.B.C. when I got back from the air force.

"You get a little desperate when you're in a spot like that. My wife wasn't ready to come out of hospital and even if she had, she couldn't have looked after the family. So I went to the Red Cross here and asked about the home emergency service.

"They sent out a grand person. She looked after the house and the youngsters when I went back to work while my wife stayed at the hospital, and then she looked after us for a week after my wife got out.

"It wasn't too easy financially at the time, and when she left the Red Cross sent me a form letter saying I needn't meet their regular schedule of charges, but could pay something off if I felt like it when I got straightened around.

"I was able to drop in to the Red Cross office this week with a little more than the bill.

BEYOND PRICE

"[illegible] the kind of help I was given, but they have to have it to keep up that service for people who need it the way I needed it last year."

Similar stories might be told in scores of cases handled by the Red Cross home emergency service.

During last year that branch attended to 286 families. Heads of 70 of them were veterans or men in the services. A total of 122 were maternity cases, 98 sickness and 48 post-operative or accident cases.

In each instance some human drama was involved, some difficulty was overcome and a Greater Victoria family was helped to meet a crisis of major or minor proportions.

It's part of the routine service provided by this section of the Red Cross, a service from which the district benefits and in appreciation of which citizens are now contributing their dollars to the annual Red Cross drive for funds.

EARLY WATERWAY

The initial Welland Canal opened in 1829 connected Lake Ontario with Lake Erie by the Welland and Niagara rivers.

Low Spring Fares

Hotels Resorts AIR RAIL TICKETS SHIP BUS Tours Cruises

To England by Air or Ship

Passenger Freighters
From Nanaimo, about April 8 for Los Angeles
From Victoria to England, April 30

See us for a trip to Arizona, California or Hawaii.

Low Air Coach Fares to all America

Your Friendly Travel Agent
Western Canada Travel Service
607 Courtney Street, opp. Post Office
George E. Willis, Manager

BLANEY'S CAPITAL TRAVEL SERVICE

AIR and STEAMSHIP LINES
The MILWAUKEE ROAD
TOURS - CRUISES - HOTELS - RESORTS

501-502 Royal Trust Building, 612 View Street
Victoria, B.C.

Phone Beacon 1421 Phone Beacon 2622

Bulb Men Bold About Competition

Battle of the bulbs between Dutch and Vancouver Island products is blossoming again.

But local growers said yesterday their produce would be able to meet the challenge and in some cases top the Dutch specialties on the Canadian market.

J. W. Howroyd, president of 41-member Vancouver Island Bulb Growers' Association Co-operative, which does an estimated 90% of the local business, said Vancouver Island daffodils and Wedgwood Iris were the "finest in the world."

He named the famous King Alfred daffodil, developed in England around the turn of the century and grown here for some 35 years, as a monarch among flowers — with no successful Dutch usurper in sight.

Equally famous and sought after was the Wedgwood Iris produced in this area, he said. With some bulbs produced here, the problem was to meet the demand.

OREGON AFRAID

The outlook expressed by the Saanich bulb growers was a contrast to a report concerning Oregon bulb growers which said they were worried about foreign competition.

They said lily, narcissus, tulip and iris crops were vulnerable to the threat of competition from cheap labor countries, including Japan.

Japanese competition was not considered a factor here. None of their bulbs are on the market now, growers reported, and were restricted to the lily variety when they did reach these shores.

Concerned with the spring flowers and concentrating on early-blooming varieties, local growers are not actively competing in the gladiolus or lily markets.

The Dutch were conceded a chance to put a fair dent in the tulip market in Canada. The Dutch have been treating themselves to a big share of the world's sales for many years.

GOOD SHARE

Local men said they would have a good share in the sales of early-blooming varieties, but they thought the Dutch would have something to sell among later blooming tulips.

More attractive appearance of the Dutch tulip bulb was cited as reason for its selling worth on the retail counters of the land.

Despite optimism in the face of competition, the Saanich growers and bulb experts scoffed at a report sales of bulbs in this area would amount to a record $3,000,000 this year.

Estimates yesterday were pitched as low at one-tenth that figure—including both bulb and cut flower sales.

The picture with regard to sale of blooms was considered less cheering than the bulb situation, as producers, betrayed by a warm March, resigned themselves to losing a chunk of the big Easter market to mainland growers.

NORMAL SALES

Normal sales on the early market are already being racked up, according to an unofficial survey, but best part of the local blooms will be ready for market too soon to gain through the big Easter demand.

An over-all description of the local industry called it still a comparatively small operation, "but with a good potential."

What is needed, veterans said, was new capital ($3,000 a bulb-acre for a start) and young people willing to devote time and diligence to the task.

Given that, the Saanich bulb business could literally beat the Dutch, one veteran grower said.

New LOW FARES to GREAT BRITAIN

Effective May 1st

$373.20 PLANE $696.20

ONE WAY—FROM VICTORIA—RETURN

In "Overweather" Constellations of B.O.A.C.—Pan American Airways—T.W.A.—KLM Scandinavian Air Lines

Register NOW for Your Steamship Passage in 1953 to the Old Country

NO DEPOSIT NECESSARY—Let us tell you how you can take advantage of early application.

George Paulin (Ltd.) Travel Service
912 GOVERNMENT ST. B 4277
"Victoria's Leading Travel Bureau"

HOME LINES 6 DAYS

To LONDON and PARIS!

Via the Luxurious S.S. "ATLANTIC" (22,000 tons)
TO SOUTHAMPTON AND LE HAVRE

FROM HALIFAX: March 26 — April 13 — Dec. 14
FROM QUEBEC: April 30 — May 19 — June 6, 22 — July 9, 27 — Aug. 13, 29 — Sept. 16 — Oct. 2, 21 — Nov. 8, 27

EVERY TRIP A CRUISE!
(OFFER SERVICE, CONTINENTAL CUISINE, AIR CONDITIONED PUBLIC ROOMS)

LOW THRIFT-SEASON FARES FROM HALIFAX:—

	Tourist Class	First Class
TO SOUTHAMPTON:	$147.	$233.
TO LE HAVRE:	152.	239.50

SEE YOUR TRAVEL AGENT!
HOME LINES STEAMSHIP AGENCY OF CANADA LIMITED
1255 Phillips Square
Montreal

Modest Halifax Gazette America's Oldest Paper

HALIFAX, March 22 (CP).—North America's oldest continuous newspaper, The Halifax Gazette, celebrates its birthday Sunday as quietly as it came into the world 200 years ago.

The Gazette itself—now The Royal Gazette after several name changes and concerned almost exclusively with government matters—announced the occasion with a few lines in a front-page box. In the provincial legislature, Health Minister Harold Connolly, a former newspaperman, informed members of the event.

The Gazette began almost with the founding of Halifax in 1749. Lord Edward Cornwallis arrived at this port in the sloop-of-war Sphinx with 13 transports. He brought with him the artisans to build the city, soldiers to protect it, tradesmen, clergymen, lawyers and doctors—but no printer or printing press.

Two years later Bartholomew Green, grandson of the man who established the first fully-equipped printing office in North America, came to Halifax from Boston with his press.

CRUDE, DINGY

He set up his crude equipment in a dingy, two-story frame building on the slopes of Halifax fortress. Outside the building, where City Hall now stands, were muddy streets between grubby houses, grog shops, slave markets and cows grazing in the fields.

Green died within three months at 52. A partner, John Bushell, took over early in January, 1752. By March 23 he had launched his first edition.

Bushell's work stood up well with Boston papers of the period—papers which long since have ceased publication.

Most of the news was European, culled from English papers, and at least six months old. Local news was meagre.

The advertisements, for example, listed that Joshua Maugler had several slaves to sell at Major Lockman's store, "all very able and sound."

Considerable revenue was obtained by advertising runaway slaves.

Eight years later Bushell, in debt, took into partnership Antony Henry, a German-born printer who successfully managed The Gazette. Bushell died a year later.

PRESS HISTORIAN

Next to work for The Gazette founder of The Worcester was Issiah Thomas, later the (Mass.) Spy and the historian of Printing in America, a rare book on early journalism.

John Howe took the reins several years later and changed the name to The Halifax Journal, and later became the King's Printer. He died in 1835, a few months after his youngest son, Joseph, gained his great legal and political victory that established responsible government and freedom of the press in the colonies.

Young Joseph Howe, probably Nova Scotia's greatest journalist, gave his province a standard of reporting rarely equalled in Canada. Through him The Journal's pages blossomed into a new, living journalism.

Later, The Journal reverted to its old name and finally it was called Royal Gazette and became the official publication of the province.

Vancouver, B.C.
Hotel Abbotsford
921 West Pender
STAN. EDWARDS, Manager
Formerly of Saskatoon and Victoria

Bevan Silenced, By Laryngitis

LONDON, March 22 (AP).—Aneurin Bevan came down with laryngitis today. The Welsh orator, who has been sparking a left-wing revolt within the Labor party, was forced to cancel a week-end speaking engagement at Wallsend.

TURN YOUR OLD GOLD INTO CASH

K. A. McLeod Co. Ltd.
(THE OLD GOLD SHOP)
Now Located at 1111 Douglas

Frank S. Green

SAYS—

You should arrange your Life Insurance at the earliest possible date, so that it can be procured on the most advantageous terms.
Let's talk this over.

307 Jones Building, Victoria, B.C.
Phone E 4136

Dominion Life Assurance Company

R. N. E. HARRIS, C.L.U.
Branch Manager
Vancouver Island Division
307 JONES BLDG., VICTORIA

I'M Ready To Buy... What Do YOU Want To Sell?

You can reach me and thousands of others every day who are in the market for whatever you have to sell... if you make your offer in a Classified Ad.

Some of us want to buy a home... others a used car . . . and there are those who'll buy all types of furnishings for their homes. Some want pets, or bicycles or toys for their children.

You'd be surprised too, by the number of people who are watching for offers of trailers, motor boats, tractors, typewriters, cash registers . . . in fact just about anything and everything under the sun speedily finds a buyer when an offer is made in a Classified Ad. The greatest Market place on Vancouver Island is in the Classified Columns of your local Daily Newspapers. Here sellers meet buyers, landlords rent to good tenants, and losers locate finders. . . . And they do all this through the use of time-saving Classified Ads, whose cost is so little compared to their results.

It's so easy to place a Classified Ad. . . . Just phone E 4111 and ask for Classified. . . . You pay for your ad after it runs. . . .

Uncle Wiggily Story - - -

By Howard Garis

UNCLE WIGGILY'S SEEDS

Uncle Wiggily was very much surprised when, as I told you in the story yesterday, Buster began to shout:

"Get away from here! Get away, I tell you! Scoot! Skip! Scat, or I will throw a snowball at you!"

"Buster, my dear little rabbit scout," said Uncle Wiggily, kindly, "that is not a polite way to speak to spring Robin. At least you could say 'please' if you want him to go away. The idea of throwing [illegible] came to sing his spring song! I am a little bit ashamed of you, Buster bby."

"To whom, then, were you speaking?"

"I wasn't speaking to Mr. Robin, daddy," said Buster. "I would not be so impolite as to talk to a friend like that. And I would never throw a snowball at Mr. Robin."

"To whom, then were you speaking?" asked Uncle Wiggily.

"I was speaking to that big, black cat who is sneaking up under the bush where Mr. Robin is perched. Look at that cat. I think he is sneaking up to catch Mr. Robin."

"So he is, Buster boy," exclaimed Uncle Wiggily. "It's a good thing you saw that cat in time. And, though it may not seem very polite, I think it was a good idea for you to speak to that cat as you did. In fact, I shall throw a snowball at him myself. I shall also say 'SCAT,' in my loudest voice."

So Uncle Wiggily shouted "SCAT" in his loudest voice and picked up a paw full of snow. Buster and all the others also picked up snow to make balls to throw at the hungry black cat. But the cat did not wait to be snowballed. As soon as he saw that he had been found out in his sneaking trick, that cat drooped his tail between his hind legs and ran away as fast as he could run.

"Oh, Mr. Cat," shouted Uncle Wiggily, "it's a good thing you ran away or I might have had to hit you with a snowball. Though I was going to throw a very soft ball so I would not hurt you. And I was also going to shout 'SCOOT!' at you in a very, very harsh and severe voice. But I am glad I did not have to do that. Anyhow, it is a good thing you ran away."

"Miaouw! Mew-new!" snarled the black cat as he ran to the end of the bungalow garden and jumped over the back fence.

"Golly! I wish I had taken a snowball shot at him," said Buster. "He ran away just in time."

"Perhaps it is just as well," said Uncle Wiggily. "We don't want a cat fight here so near to spring. And if this cat had been hit by a snowball he might have turned and scratched some of us. So it all happened for the best. "It is a good thing that you saw the cat in time to stop him from jumping on Mr. Robin, Buster boy."

"Thank you, daddy," answered the rabbit scout.

"And I want to thank all of you for saving me from the cat," sang Mr. Robin. Then he twittered his "Cheer-up" song again and flew away to tell others that spring would arrive tomorrow.

"And tomorrow I shall start planting seeds in my garden," said Uncle Wiggily as he hopped back into his hollow stump bungalow.

"How can you plant garden seeds when the ground is covered with snow?" asked Nurse Jane Fuzzy Wuzzy.

"That's right! I forgot all about the snow," answered Uncle Wiggily, sadly. Then, in a more cheerful voice, he said: "Perhaps the snow will melt in the night and it will be warm tomorrow so I can plant my seeds."

That's just what happened. In the night a warm wind blew from the south. It melted the snow. And when the sun came up on the first day of spring it made the ground so warm that Uncle Wiggily knew he could now put seeds in the garden beds.

The rabbit gentleman was sitting out on the back porch sorting the seeds. He put some carrot seeds in one pile, some lettuce seeds in another pile and some cabbage seeds in a third pile.

"Now I am ready to plant my garden," said Uncle Wiggily happily.

"And I am ready to plant you!" Who was it? I will tell you tomorrow, if the roller skates will please stop playing baseball on the pantry shelves and knocking all the dishes into the washing machine.

(Released by Bell Syndicate, Inc.)

OLD SOURCES

Canada has an area of 560,000 square miles of "sedimentary" rock, a type that is potentially oil-bearing.

Locals Seek Blanket Certification

ON THE LABOR FRONT

By BILL MAVOR

A blanket certification is sought by the Brotherhood of Electrical Workers (A.F.L.-T.L.C.) for four locals working with the B.C. Power Comission.

The union presently is certified for the individual locals at Victoria, Vancouver, Kamloops and Vernon and seeks one certificate covering all the locals, union spokesman George Gee said at Vancouver.

The B.C. Power Commission is opposing the move, claiming as an adjunct of the Crown its employees are not subject to B.C. labor laws. A decision is expected from the Labor Relations Board, it was reported.

The blanket certification is sought prior to negotiations for increased wages and other demands concerning working conditions, reports said.

* * *

At Vancouver this week end, the wages and contract conference of the International Woodworkers of America (C.I.O.-C.C.L.) is under way.

The I.W.A. magazine states that the union will seek to win terms that will embody in the master contract permanent and adequate provision for holidays, vacations, health and welfare, hours of work, and security of continued employment.

From resolution forwarded by locals before the conference it is indicated that the contract demands on wages would range from 25 to 50 cents an hour.

Also at Vancouver tomorrow United Fishermen and Allied Workers Union (T.L.C.) will meet to set the prices for fish. Bargaining on prices will begin with the B.C. Fisheries Association in April. The union also tomorrow will consider further stands on obtaining full Workmen's Compensation Act coverage.

* * *

Sid Wybourn, Vancouver, has been elected vice-president of Vancouver Trades and Labor Council (A.F.L.-T.L.C.). A member of the Street Railwaymen's Union, Wybourn takes the position which was leftt vacant by the death of Robert McCulloch, Milk Drivers' Union.

The Milk Drivers and Dairy Employees and the Laundry Drivers' Union sub-locals in Victoria have joined with the General Teamsters Union in withdrawing from Victoria and District Trades and Labor Council (A.F.L.-T.L.C.).

Teamsters took their action at council Wednesday, claiming the council refused to take off its "unfair list" a company with which the union has a contract. Council action was contrary to Trades and Labor Congress policy, it was claimed.

* * *

Victoria Lodge 613 of the Brotherhood of Railroad Trainmen recently presented long-service buttons to five members. They were A. Greenhalgh, a 40-year man; William Farley, a 35-years; E. C. Jackson, 20 years; William Keck and F. Muckleston, each 15 years.

Attending the ceremony was A. M. Porter, only living charter member of the lodge.

T.L.C. locals meeting this week include Painters, Meatcutters, Monday; Plumbers, Gas Workers, Dock and Shipyard Workers, Tuesday; Bakery Workers, Wednesday; Projectionists, Operating Engineers, Machinists, Thursday.

Certificates of bargaining authority issued by the Labor Relations Board are for the Pile Drivers, Bridge, Dock and Wharf Builders for pile drivers, bridgemen and wharf carpenters employed by Victoria Pile Driving Co. Ltd., and Retail, Wholesale, and Department Store Union (C.I.O.-C.C.L.) for McLennan, McFeely & Prior Ltd. employees at Port Alberni.

Funeral Rites Held for Boy

Funeral services were held at Sands' Mortuary Ltd. yesterday afternoon for 13-year-old Donald Greenhalgh who died of a heart attack last Wednesday evening while playing basketball in the Brentwood Community Hall.

Services were conducted by J. Patterson; a group of the boy's friends served as pallbearers. They were Alan Burdon, Kenneth Thomson, Claude Sluggett Jr., R. Knott, Philip Benn Jr., and Stanley Bickford.

Teammates of the Brentwood Midgets basketball team were honorary pallbearers. Burial was in Shady Rest Cemetery, West Saanich Road.

The elder son of Mr. and Mrs. Fred Greenhalgh, Brentwood, Donald is also survived by two sisters, Carol and Pat, and a brother, Russell.

The Daily Cross-Word Puzzle - - -

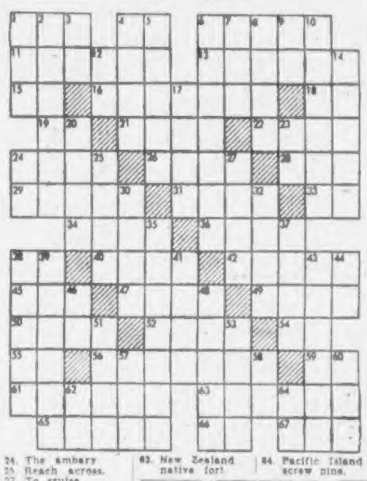

ACROSS

1. Mineral spring.
4. A direction.
6. To denude.
11. Jai alai.
13. Ached.
15. Old pronoun.
16. Countries.
18. Symbol for tantalum.
19. Brother of Odin.
21. Man's nickname.
23. Ardor.
24. Lairs.
26. Beines.
28. River island.
29. Take as one's own.
31. Chair.
33. Symbol for sodium.
34. A levantine ketch.
36. Soil.
38. While.
40. Roman emperor.
42. Unstratified deposit of loam.
45. As it stands (mus.).
47. Rudents.
49. Allowance for waste.
50. Kind of horse.
52. Small particle.
54. 1005 (Rom. num.).
55. A direction.
58. Comes into view.
59. Babylonian deity.
61. To long after.
63. Instructs.
65. Satisfied.
66. Plural ending.
67. Worm.

DOWN

1. Secret agent.
2. Annoyed.
3. Mulberry.
4. Pierce with pointed weapon.
5. Consumed.
6. Located.
7. Color.
8. To get up.
9. Preposition.
10. Hero of Verdun.
12. Atop.
14. S. American tapir.
17. Angers.
20. Son of Seth.
23. Musical syllable.
24. The ambary.
25. Reach across.
27. To cruise.
30. Row.
32. Go at certain rail.
35. Restrained from free action.
37. Tenure.
38. Philippine timber tree.
39. Emphasize.
41. American Indian.
43. Number (pl.).
44. Thoroughfare (abbr.).
46. Cooled lava.
48. Condition.
51. Lure.
53. Makes mistake.
57. Prefix: before.
58. Continent (abbr.).
60. Beast of burden.
62. New Zealand native fort.
64. Pacific Island screw pine.

Answers to Previous Puzzle:

C	O	S		C	I	T	E	S		F	I	N
A	R	A		O	V	E	R	T		L	O	A
B	A	N	T	U		D	O	R	M	A	N	T
			T	A	G	S		S	E	A	T	
D	R	A	F	T	I	C		W	H	I	L	E
A	A		S	E	N	O	R		A	N	O	A
P	I	T		D	E	L	E	D		A	T	T
R	S	E	R		S	A	V	E	S		T	E
S	E	R	E	D		S	E	N	A	T	O	R
			R	A	I	D		T	O	V	E	
A	E	A	P	E	R	S		T	E	X	A	L
A	R	C		T	E	P	E	E		E	L	A
G	E	E		S	W	A	N	S		L	E	T

(Released by The Bell Syndicate, Inc.)

SAVES! SAVES! SAVES!

Coleman AUTOMATIC OIL FLOOR FURNACES

Phone E 2111

ASK FOR HARRY

HUMBER'S

Behind the New Post Office

ADVANCE ANNOUNCEMENT

VICTORIA HIGHLAND GAMES ASSOCIATION

"SCOTTISH REVUE OF '52"

PRESENTED BY ADELINE DUNCAN

ROYAL THEATRE — APRIL 7

ADVANCE TICKET SALE NOW AT

McMartins, 1608 Douglas; Horseshoe News, 1231 Government—1.25, 1.50

PROCEEDS TO VICTORIA NURSING HOME AUXILIARY

Complete Service

Private Family Room
40 Years Experience
Homelike Atmosphere
Reasonable Charges

Thomson FUNERAL HOME

Formerly of Winnipeg . . . Established 1911

1625 QUADRA at Balmoral Night or Day Phone G 2612

FROM HEAD TO TOE...NEW LIFEBUOY STOPS "B.O."

CLASSIFIED ADS

Get into action fast! They're delivered promptly and read at once!

Dial B 3131 — A trained Ad-taker will assist you

Woodward STORES (Victoria) LTD.

Easter Cooking Parade

Sponsored by Solarium Junior League

ODEON THEATRE

Wednesday Morning, 10 to 12, April 2nd

FEATURING

MRS. NOVA GRAHAM (B.C. Electric Home Services)

and "UNCLE" ED FAREY (of CKDA)

★ Easter Cooking Demonstration

★ Novelty Film Show

Interesting! Entertaining! Informative!

VALUABLE PRIZES

Including Home Appliances

Complimentary Invitations Available from

WOODWARD

STORES (Victoria) LTD.

Introducing the car that has made greater strides forward for '52 than any other in its class!

THE Big, Completely New '52 FORD IS HERE!

It's designed to out-go, out-look, out-ride and out-last every other low-priced car!

NOW see it . . . by *far* the most beautiful car in its field for '52! It's the COMPLETELY NEW '52 Ford . . . with longer wheelbase . . . wider front tread . . . entirely new *Coachcraft Bodies* with Hull-Tight Construction . . . with new *increased* power and performance. It's the *biggest* Ford ever built with a host of *completely* new features . . . new Full-Circle Visibility with huge one-piece Curva-Lite Safety-Vue Windshield and 48% larger rear window. New Strato-Star 110-Hp. V-8 Engine setting new standards of performance and economy. New Power-Pivot clutch and brake pedals suspended from above to eliminate floor board holes . . . new Centre-Fill Fueling. And Improved Ride Control assures a brand-new standard in smooth, comfortable riding.

Yes, *see* it, *test-drive* it. *Compare* it—feature for feature, value for value. Then you'll decide this big '52 Ford gives you *more*—by *far*—at lower cost!

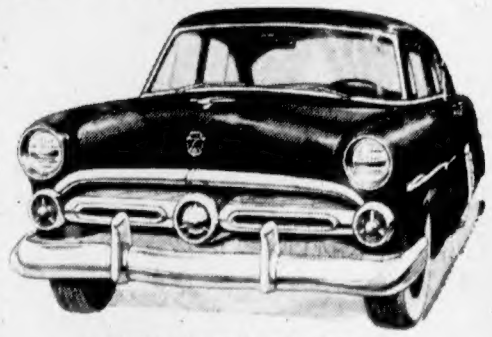

CHOOSE FROM THREE GREAT DRIVES

For '52 Ford offers you three great drives . . . Fordomatic—the finest, most versatile automatic transmission on the road, at extra cost . . . famous Ford Overdrive at extra cost that saves up to 18% on gas . . . "Synchro-Silent" Shift as standard equipment.

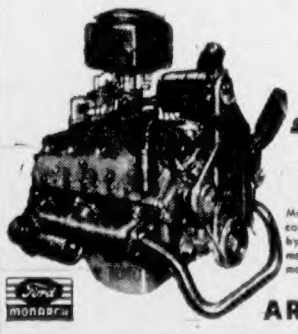

NEW STRATO-STAR 110-hp. V-8 Engine

More powerful! Advanced high-compression V-8 design backed by Ford's experience in building more V-8 engines than all other manufacturers combined!

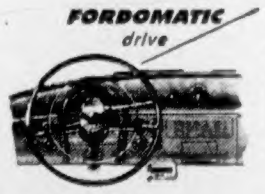

FORDOMATIC drive

NEW FLIGHT-STYLE INSTRUMENT PANEL

Newly-styled control panel blends gracefully into the dash. Distinctive Clear-Vue instrument cluster and controls compactly grouped for greater convenience and safety.

ARRANGE FOR A "TEST-DRIVE"... SEE YOUR FORD DEALER

NATIONAL MOTORS Limited

819 YATES ST. GARDEN 8177

Bricklayers Angered by Bowman

Agriculture Minister Harry Bowman has come under fire from the Bricklayers, Masons and Plasterers International Union for a statement he made on the floor fo the House recently.

Speaking on the regulation prohibiting farmers from selling milk having more than 3.5 per cent butterfat, Mr. Bowman compared it with labor unions restricting their members to a limited amount of daily work.

"A bricklayer can only lay a certain number of bricks," he said. "The bricklayer's union sets a quota, of say 300 bricks a day, and if a man lays 400 bricks a day he hears about it from the union."

In a letter from Victoria Local 2, Bricklayer, Masons and Plasterers Union, J. Beckerly, union secretary, took Mr. Bowman to task.

"For the hon. minister's future guidance, I would suggest that he confine his remarks to 3.5 per cent butterfat, and not bricks," he said.

Beckerly said Bowman's statement regarding unions setting a quota was definitely untrue, and at variance with the laws of trade unions.

"It is obvious that the minister of agriculture has ventured into a subject with which he is totally unfamiliar," he said.

Beckerly added that he has carried a union card for the past 45 years, in both the United States and Canada, and has yet to find a single instance where a quota was laid down for men to work to.

"The members of the Bricklayers, Masons and Plasterers Union would appreciate a retraction of Mr. Bowman's remarks," he said in his letter.

He further added that Bowman's statemnet might have a bad effect on negotiations the union is now carrying on with the Victoria Builders Exchange.

IMPORTED METHOD

Manufacture of satin was introduced in England in the 17th century by Protestant refugees from France.

Milk Money Thieves Busy

Milk bottles were mentioned consistently in yesterday's entries on the city police blotter.

A report from Mrs. J. McPherson, 231 St. Andrews Street, resulted in four boys being cautioned by police. Over the past week or so money had been frequently disappearing from milk bottles of that block.

Mrs. F. Fredette, of Alma Place, said she looked out her front room window early yesterday morning to see two boys running away from the house. Soon afterward she discovered a quart of milk was missing from her front porch.

And the culprit who lifted the milk bottle cash at 270 Moss Street early yesterday didn't lose any time. Mrs. B. Varcoe, of that address, told police her husband had put a milk bottle containing money onto the porch at 7.40 a.m. From that all that the money was gone.

Shelley Winters Starred

Shelley Winters, the blonde beauty who has taken movieland by storm, appears in Twentieth Century-Fox's "Phone Call From a Stranger," the current attraction at the Dominion Theatre.

Seven Die as Bus Plunges in River

KUALA LUMPUR, Malaya, March 22 (Reuters).—Seven persons drowned when a bus plunged into a river near here Friday. Seven other passengers crawled out with minor injuries.

COBALT DISCOVERY

A 19-inch core intersection of cobalt and calcite vein material, 60 per cent of it massive cobalt, has been secured by Penn-Cobalt Silver Mines Limited in the downward extension of the No. 7 vein at its Kerr Lake mine, says J. H. Price, mine manager.

GOOD MILKERS

Average yield of all Danish cows was 8,754 pounds of milk in 1950, compared with 6,850 in 1904.

Amusements
ON THE SCREEN

Atlas—"The Blue Veil," at 1.58, 5.20, 9.07.

Capitol — "The Racket," at 1.00, 3.08, 5.16, 7.24, 9.37.

Dominion — "Phone Call From a Stranger," at 1.16, 3.17, 5.18, 7.19, 9.25.

Fox — "Little Egypt," plus "The Men" at 6.30, 9 p.m.

Oak Bay—"Highly Dangerous," plus "Nature's Half Acre" at 7.22, 9.35.

Odeon — "The Cimarron Kid," 1.12, 3.24, 7.36, 9.47.

Plaza—"The Flame of Barbary Coast," plus "The Song of Scheherazade."

Royal—"Streetcar Named Desire," at 1.42, 4.11, 6.40, 9.13.

Greater Victoria Musical Festival Attention Please!

Owing to satisfactory printing arrangements it has been found possible to extend the deadline for entries to Saturday, March 29th, at the regular fee. After that date the double entry fee for late-comers will go into operation. Get your entries in NOW! For information phone B 5222, B 6650 or G 1246.

We Suggest . . .
CHICKEN AND CHIPS
You'll really enjoy it . . . deep-fried . . . dessert and your choice of tea or coffee
90c
OPEN 7 DAYS A WEEK
Sun. and Mon., 4 p.m. to 8 p.m.
Tues. to Sat., 11 a.m. to 8 p.m.
HAULTAIN
FISH AND CHIPS
"FREE 'N' EASY PARKING"
1137 HAULTAIN—Just Off Cook
Phone E 6323

Fairfield OUTDOOR THEATRE
FRIDAY and SATURDAY
Walt Disney's
"CINDERELLA"
Cary Grant and Joan Fontaine
"GUNGA DIN"
Also Disney Cartoon

STARTS MONDAY
"Highly Dangerous"
Margaret Lockwood
Dane Clark
By J. Arthur Rank
Plus
WALT DISNEY'S
"Nature's Half Acre"
Complete Program at 6.35-8.48
Feature, at 7.22-9.35
OAK BAY
TEMPLE OF REFINEMENT
ENTERTAINMENT AND EDUCATION

THE GLORY-STORY OF THE GOLDEN GATE'S MOST FABULOUS DAYS!
Never such Action
Never such Daring
Never such heart-warming Love!
JOEL McCREA · ANN SHERIDAN
WAYNE · DVORAK
FLAME of BARBARY COAST
Added Spectacle
Thrill to the Best Loved Music of RIMSKY-KORSAKOFF in
UNIVERSAL INTERNATIONAL presents
Yvonne De CARLO
Brian DONLEVY
Jean Pierre AUMONT
Song of Scheherazade in Technicolor
EVE ARDEN
PHILIP REED · JOHN QUALEN
CHARLES KULLMAN
STARTS TOMORROW!
PLAZA

FAMOUS ARTISTS LTD.
Royal ● Next Thurs.
TICKET EVENT No. 7
de PAUR'S Infantry CHORUS
LEONARD de PAUR Conductor
AMERICA'S GREAT NEW CHORUS
22 GLORIOUS NEGRO VOICES
ROYAL ● APRIL 1
TICKET EVENT No. 9
Margaret TRUMAN
SOPRANO
ROYAL ● APRIL 10
TICKET EVENT No. 8
Isaac Stern
"One of the world's master violinists."—N.Y. Herald Tribune.
TICKETS FOR ALL EVENTS
At Fletcher's Music Store—$3.53, $2.94, $2.35, $1.76, Inc. Tax

See This Great Double Bill on Our New Cycloramic Screen
STARTS MONDAY
2 Complete Shows—6.30-9.00 P.M.
THE SHAPE THAT SHOOK THE WORLD!
"LITTLE EGYPT"
COLOR by TECHNICOLOR
Starring MARK STEVENS · RHONDA FLEMING
PLUS
MARLON BRANDO · TERESA WRIGHT
in STANLEY KRAMER'S
"The Men"
Everett Sloane · Jack Webb · Richard Erdman
Virginia Farmer · Dorothy Tree · Howard St. John
HILLSIDE AND QUADRA
FOX
Phone B 3070

GEORGIAN CHORISTERS' RECITAL
WITH ASSISTING ARTISTS
TUESDAY, MARCH 25, 8.15 P.M.
FIRST BAPTIST CHURCH
QUADRA STREET
COLLECTION FOR WOMEN'S UNION

MURPHY'S
2643 DOUGLAS ST. B 4415
OPEN
SUNDAY, 3-30 - 7.00 P.M.
FISH AND CHIPS — OYSTERS
DEEP FRIED CHICKEN
SHORT ORDERS TO GO OUT OR EAT IN

Monday and Tuesday
DOORS AT 1 P.M.
Feature at 1.42, 4.11, 6.40, 9.13
AT POPULAR PRICES
ADULT ENTERTAINMENT ONLY
3 Academy Awards
Best Actress VIVIEN LEIGH
Best Supporting Actress KIM HUNTER
Best Supporting Actor KARL MALDEN
"A Streetcar Named Desire"
VIVIEN LEIGH
MARLON BRANDO
ROYAL

TOMORROW
WHO PAYS OFF WHO...AND WHY!
Here's the sensational exposé which boldly begins where the Senate Crime Committee left off!
AT 1.00 3.08 5.16 7.24 9.37
HOWARD HUGHES presents
THE RACKET
starring
ROBERT MITCHUM · LIZABETH SCOTT
ROBERT RYAN
an EDMUND GRAINGER production
— ADDED —
CARTOON IN COLOR • NOVELTY FEATURETTE
GIFT WRAPPED • HORIZONS OF QUEBEC
LATEST CAPITOL NEWS
COMING SOON
CECIL B. DE MILLE'S
"THE GREATEST SHOW on EARTH"
MATINEE 1 TO 7 P.M. 40¢ + GOVT. TAX INCLUDED
CAPITOL

Oh SO FUNNY!
A Commando Raid To Capture A Cow !!!
DAVID NIVEN
GLYNIS JOHNS
Appointment with Venus
A J. ARTHUR RANK ORGANIZATION PRESENTATION
Starts TUESDAY
ODEON
LAST TIMES MONDAY!
Audie Murphy in "THE CIMARRON KID"
1.12, 3.24, 5.30, 7.36, 9.47

FOTO-NITE MONDAY
$675 TOTAL OFFERS
1st SELECTION $500
2nd SELECTION $175
MON. - TUES. - WED.
At 1.58, 5.20, 9.07
The Blue Veil or the Wedding Veil
which should she choose?
JANE WYMAN
in THE BLUE VEIL
Plus
Frankie Lane in
High-Speed Entertainment
"WHEN YOU'RE SMILING"
35¢
ATLAS

Millions Thrilled to Its Emoitonal Tension . . . as Unfolded in the Pages of McCall's Magazine!
STARTING Tomorrow
SHELLEY WINTERS
as Binky, the Strip-Tease
. . . a right kind of gal who gave too many guys too many wrong ideas!
GARY MERRILL
as David Trask
. . . who couldn't get his wife and that other man out of his mind!
MICHAEL RENNIE
as Dr. Fortness
. . . who destroyed everything he built with one desperate lie!
KEENAN WYNN
as Eddie
. . . Vulgar, foolish, a clown . . . yet he taught one woman the real meaning of love!
BETTE DAVIS
as Mrs. Hoke
. . . who knew the superior male . . . so smug in his double standards of morality!
EVELYN VARDEN
NUNNALLY JOHNSON
JEAN NEGULESCO
"Phone Call From a Stranger"
Five great stars in the entertainment masterpiece of the year . . . in the great tradition of "All About Eve" and "A Letter to Three Wives"
IN ORDER THAT YOU MAY FULLY ENJOY THIS PICTURE WE SUGGEST YOU SEE IT FROM THE BEGINNING
Doors 1 p.m.
Feature at 1.16 - 3.17 5.18 - 7.19 9.25
DOMINION
— EXTRA —
"CONQUERING THE SURF"
Novelty Colored Cartoon
"HAPPY COBBLERS"

VICTORIA SYMPHONY ORCHESTRA
HANS GRUBER Conducting
Final Concert of 1951-52 Series
Featuring
Grant Johannesen
Brilliant American Pianist, Guest Artist
Royal Theatre
March 31, 8.30 p.m.
JOHANNESEN
Box Office Opens Monday, March 24, Eaton's Music Centre.
1.00 1.50 2.00 2.50
Please note, tickets stamped March 24 will be honored at this concert, March 31.

VICTORIA SCHOOL DRAMA FESTIVAL
March 24 - 29
Monday, March 24, 8 p.m., Oak Bay High School
Mr. J. F. R. English, Municipal Inspector of Schools, will open the Festival, introduced by Mr. C. A. Gibbard, acting principal, Oak Bay High School.
1. "THE LAND OF THE DRAGON," by S. J. Willis Junior High School.
2. "THE QUEEN AND MR. SHAKESPEARE," by Mt. Newton High School.
3. "PETTICOATS PREFERRED," by Oak Bay High School.
Mr. Jack Thorne, adjudicator, will give his remarks, introduced by Mr. H. S. Horn, Director of School and Community Drama.

PUBLIC FILM SHOWING OF EDUCATIONAL MOTION PICTURES
TUESDAY, MARCH 25 - 8 P.M.
at
THE VICTORIA PUBLIC LIBRARY
Presented by
THE VICTORIA AND DISTRICT FILM COUNCIL
and
THE VICTORIA PUBLIC LIBRARY

BURNSIDE FISH AND CHIPS
BURNSIDE AT WASCANA
PHONE B 3695
WE FRY HALIBUT ONLY
Open Today, 4 to 7 p.m.
TUESDAY TO FRIDAY
11 to 1.30 and 3.30 to 7 p.m.
SATURDAY: 11 to 7 p.m.

MEMORIAL ARENA
MONDAY, MARCH 24
ICE CAPERS
1 Performance Only, 8.30 p.m.
TUESDAY, MARCH 25
Minor Hockey 7.00- 8.30
V.P.S.C. (General) 3.00- 5.00
Minor Hockey 5.00- 7.00
Public Skating 8.00-10.00
Inter-Dept. League 10.00-12.00

LAST CHANCE TO SEE
Ice Capers of 1952
Featuring
ERIC WAITE, World-Famous Comedian
MEMORIAL ARENA
Tomorrow Night, 8.30 P.M.
TICKETS AT EATON'S MUSIC CENTRE
$1.50 - $1.00 - 75¢

Stock Quotations—Market Reports

Complete Vancouver Trading

Sales		High	Low	Close
	OILS			
	Amalgamated	—	—	20
	Anaconda Oil	—	—	18
100	Anglo-Canadian	810	810	810
800	AP Con	87	87	87
	British Dom	—	—	300
600	Britalta Pete	918	900	900
	C & E Corp	—	—	14½
200	Calmont	198	185	185
200	Calnorth	95	85	85
300	Calvan Cons	7	7	7
	Cdn Atlantic	—	—	710
100	Central Leduc	370	370	370
200	Charter Oil	160	150	150
	Commail	—	—	390
	[illegible]	—	—	18
1100	Continental Oil	235	230	235
	Dalhousie	—	—	42
	Decalta	—	—	38
400	Del Rio	205	202	202
1040	Federated Pete	13	11½	11½
	Gas Exploration	—	—	130
	General Pete	—	—	300
	General Pete A	—	—	825
4000	Hargal Oil	15	15	15
	Highwood Sarcee	—	—	38
	Home Oil	—	—	15¼
16100	Rundle	58	50	53
	Long Island	—	—	48
	McDonald Secur	—	—	36
5000	Mercury	32	32	32
1100	Mill City	85	81	81
	Model Oil	—	—	235
	National Pete	—	—	230
	Okalta	—	—	385
600	Pacific Pete	11¼	11¼	11¼
	Redwater Lease	—	—	34
2900	Royal Canadian	28	27	28
	Royalite	—	—	18½
2300	Share Oil	19	18	19
3000	South Banneau	18	17¼	17¼
	Spooner Oils	—	—	44
	Sunset Oils	—	—	40
3200	Superior Oils	194	190	190
	Trans Empire	—	—	550
2000	Vanalta	64½	63	63
4000	Yankee Prin	120	119	120
2000	York Oil	45	44	44
2620	United Oil	231	210	218
	MINES			
	American Bid	—	—	28
500	Base Metals	46	44	46
800	Beaver Lodge	110	110	110
	Bibis Yukon	—	—	96
30	Brazorne	590	590	590
	BRX (1951)	—	—	4
	Canusa Caribou	—	—	6
100	Caribou Gold	150	150	150
	Congress	—	—	6
2000	Cronin Babine	41	40	41
8300	Eastsa	190	190	190
975	Giant Mascot	90	90	90
	Golconda	—	—	22
	Grandview	—	—	60
1000	Hamil	26	25	26
	Highland Belle	—	—	76
	Indian	—	—	30
	Intl C & C	—	—	80
	Island Min	—	—	50
	Kiny Base Metals	—	—	27
	Kiny Belle	—	—	78
1300	Mackeno	113	113	113
	McGillivray Cr	—	—	48
	[illegible]	—	—	18
600	Pioneer Gold	215	214	215
	Placer Dev	—	—	46
3500	Premier Border	33	33	33
	Privateer	—	—	8¾
5400	Quatsino Copper	56	54	56
	Red Hawk	—	—	5
	Reeves McDon	—	—	540
	Reno Gold	—	—	4
	Sheep Creek	—	—	160
	Silbak Premier	—	—	60
	Sil-van Cons	—	—	125
7700	Silver Ridge	30	26	30
	Silver Std	—	—	230
	Surf Inlet Gold	—	—	11
	Taku River	—	—	7
	Taylor Bridge	—	—	58
	Trans-Conti Res	—	—	33
	Utica	—	—	3
	Vanando	—	—	19
500	Van Rei	55	52	52
	Wellington	—	—	3
	Western Ex	—	—	105
4700	Western Uran	410	390	405
	INDUSTRIALS			
	Ala Distil	—	—	260
	Alta Distil VT	—	—	295
	BC Forest Prods	—	—	7
	BC Turf	—	—	42
1310	Can West Lbr	9⅝	9⅝	9⅝
	Capital Estates	—	—	17
	Coast Brew	—	—	400
	Gordon & Belyea	—	—	77
	Interior Brew	—	—	400
	MacMillan B	—	—	22¼
	Neon Prods	—	—	15¼
	PC Terminals	—	—	12
	Pacific Coyle	—	—	90
50	Powell River	26	26	26
	Sidney Roofing	—	—	14
	Sun Publishing	—	—	30
100	Westminster B	9¼	9¼	9¼

Canadian Industrials

	Bid	Asked
Abitibi com	16¼	16⅝
Do pfd	25⅝	25⅞
Acadia Atlantic	6½	6¾
Do A	17½	18
Do pfd	97½	100
Agnew-Surpass	9½	10
Algoma Steel	50½	50¾
Aluminium	100½	100¾
Do pfd	23	23½
Anglo-Nfld-Dv	11¼	11½
Argus Corp	12⅝	13
Do pfd	85	—
Asbestos Corp	23⅝	23⅞
Ashdown H/W A	12	14
Do B	17½	19½
Atlas Steel	21⅝	22
Bathurst A	46	47
Do B	—	28
Beatty Bros	7½	8
Bell Tel	36	36¼
Blue Ribbon	22½	23½
B Cordage A	16½	17
Do B	11	13
Brazilian Trac	11	11½
B-A Oil	21⅝	23
BC Elec 4% pf	76	80
Do 4¾% pfd	89	89½
BC F Prod	6¾	7
BC Packers A	18⅝	19
Do B	—	16½
BC Power A	32½	33½
Do B	6¾	6⅞
Brown Co	13½	13¾
Do 1st pfd	107	108
Do 2nd pfd	100	101
Bruck Mills A	18	18½
Do B	—	9
Building Prod	33	34½
Burgess Steel	—	21½
Burns & Co A	40½	42⅝
Do B	27⅝	29
Burd Drydk A	8	8½
C & D Sugar	19¼	19½
Can Cement	71	75
Do pfd	26⅝	27
C Iron Fdrs	26	31
Can Malting	45½	46
C Nor Power	9⅝	10½
Can Packers A	32½	33
Do B	27⅝	27⅞
C Permanent	46	46½
Can Steamships	52	55
Do pfd	46	47
Can W & C A	170	178
Do B	88½	92
Can Brew	4½	10
Can Canners	32	32⅝
C Car & Fdry	13⅝	14½
Do A	15½	16
Can Celanese	40	41½
Celanese $1.75 p	33	37
Do $1.00 pfd	18⅝	20
Can D & D	51½	52
Can G Elec	37½	41½
Can Oil Invs	25½	25½
Cdn Industries	—	46
Cdn Locomotiv	23⅝	24½
Cdn Oil	27	27½
Cdn Pcfc Rlw	35⅝	36⅝
Cdn Vickers	18	18½
Cdn Wst Lmbr	9⅝	9⅞
Cdn Westinghs	74½	76⅝
Chatco Steel	6⅝	7
Do pfd	6½	8½
Ckshit Plw	16½	17½
Cockshutt Aichl	5⅝	6
Do pfd	—	9
Cons M & S	35⅝	36
Con Paper	34½	35½
Cosmos Gas	11	11½
Consors Glass	20½	21
Corby's A	10	10½
Do B	—	12
Cosmos Impri	26½	27½
Craig Bit	5⅝	5⅞
Davis Libr A	18½	18½
Do B	6	6
Distillers-Segrm	23⅝	24
Dom Bridge	82	83
Dom Fnd & St	12⅝	12⅞
Do pfd	99	100
Dom Glass	—	57
Dom Magnsm	10	11½
Dom Stl & Cl	15⅝	16⅝
Dom Stores	10½	10⅝
Dom Tr & Cn	40	40½
Do pfd	19½	19½
Dom Textile	11⅝	11⅞
Dom Woollens	5⅝	7
Donahue Bros	15½	18½
Donnacn Ppr	27½	28
Dryden Paper	—	40
Eddy Paper A	34½	35
Electric Boat	28	28⅝
Electrolux	14⅝	15
T H Estbrk pfd	18	20
Fmo Players	17	17½
Fancy Farmer	—	21½
Federal Grain	15	16
Fleet Mfg	170	175
Frd Canada A	55⅝	58
Fraser Co	57	58½
Do pfd	99	102
Gatineau Pwr	17½	18¼
Do 5% pfd	—	100
Gen Bld Wrs	15	16½
Do pfd	100	101½
Godfrey Tire	—	88
Do pfd	48½	49
Great Lakes Pp	18⅝	18⅞
Do A pfd	49⅝	50½
Grt West Cl A	11	11½
Do B	11¼	11⅝
Gypsum Lm & A	30	30½
Hamilton Bridge	15	15½
Hamilton Cotton	22	23
Harding Carpets	7⅝	7½
Hayes Steel	33	34
Hed & Dauche	36⅝	37
Howard Smith	31⅝	32½
Imperial Oil	48⅝	48½
Imperial Tob	10⅝	10⅞
Do 4% pfd	22	22½
Indust Accept	37½	38
Inter Dome	9	10
Do pfd	19	22
Inter Metals A	40	41
Inter Nickel	44⅝	44½
Inter Paper	46½	47
Inter Pipe	15½	15½
Inter Utilities	28	28⅝
Kelvinator	14	14½
Labatts	17½	18
Lake of Woods	33½	34
Lang	11	14
Laura Secord	12½	13
Loblaw A	31	31½
Do B	32½	33½
Ldn Hosiery A	8	8½
McMillan B	32	32½
Mallman Corp	13½	15
M L Milling	7½	8
Massey-Harris	11½	11⅝
Maxwell	7	8
McColl Front	40½	41
Warnat	100	104
Aunor	300	305
Barymin	108	113
Base Metals	45	48
Beaucourt	100	101
Bobjo	18	19
Bralorne	600	635
Broulan	140	141
Buffalo Ad	14	15
Buf Ankerite	96	100
Campbell R L	595	600
Canadian Mal	53	54
Castle Trethi	280	290
Central Pat	63	70
Chemical Re	117	120
Chesterville	21	23
Cobalt L S	70	74
Cochen Wil	150	157
Coleman	4	4⅞
Cowest	365	380
Crestor	34	35
Discovery YK	51	52
Dome Mines	19⅝	19⅞
Donalda	41	42
East Malar	110	113
ext. Sullivan	835	845
Eldor	65	66
Elgoma	22	26
Estella	260	265
Eureka	170	180
Falconbridge	17⅝	17
Frobisher	835	840
Giant Yellow	11½	11½
Gods Lake	37	38
Golden Man	835	840
Harricana	12	13
Hardrock	13	14
Hasaga	26	27
Hollinger	11½	12⅝
Hosco	5	6
Hudson B M	56⅝	57½
Indian Lake	4	5
Inspiration	35	38
Joliet Quebec	42	44
Kerr Addison	17½	17½
Kirkland Lake	72	73
Labrador	880	885
Lake Dufault	131	132
Lake Osu	21½	24
Lake Wasa	32	35
Lamaque	875	610
Lavalle	13	14
Lakeshore	11½	11⅝
Leitch Gold	108	112
Little L L	70	75
Lingman Lake	18	20
Louvicourt	31	33
Lynx Yellow	12	14
McDonald	140	143
McIntyre	77⅝	79
McKen R L	40	41
McLeod Cock	271	275
Manitoba	188	190
Mackeno	113	113
Madsen R L	190	191
Malart Gold	171	173
Manta	35	37
Negus	90	100
New Calumet	239	240
New Dicken	100	105
New Jason	8⅝	9
New Lund	117	120
Nipissing	212	230
Nisto	14	15
Noranda	79½	79⅝
Normetals	505	510
O'Brien Gold	114	115
Ontario Lake	93	94
Pamour Porc	79	82
Paymaster	58	60
Perron Gold	80	82
Pickle Crow	150	154
Powell Rouyn	77	80
Preston	132	137
Quebec Manit	275	300
Quemont	31½	32
San Antonio	240	260
Sonator	17	18
Sheep Creek	182	190
Sherit Gordon	425	430
Silanco	16	17
Sigma	700	725
Silver Miller	153	155
Silver Std	—	235
Slave Gold	62	64
Sladen-Mirte	40	41
Starratt Olsn	45	47
Steeprock	695	700
Sullivan	230	235
Sylvanite	170	178
Teck Hughes	222	225
Tobrun	72	76
Trns Cnt Rx	32	35
Upper Canada	170	173
United Ko Hill	17	17½
Ventures	17⅝	18
Wiltsie Amulet	12½	12⅝
Wright Hargr	201	203
Yellowknife Bear	230	235
Yale L & Z	65	69
Yukeno	125	130

Toronto Mines and Oils

	Bid	Asked
OILS		
Ajax	105	107
Anchor	30½	31
Anglo-Can	805	815
C & E	14	15½
Calmont	192	195
Calvan	695	700
Canada South	10¼	10½
Can Atlantic	700	710
Central Leduc	370	375
Charter Oil	150	158
Commoil	400	500
Commwealth	420	450
Davies	46	48
Del Rio	200	205
Devon Leduc	220	230
Dome Explora	895	925
East Crest	23	24
Federated	11¼	11⅝
Gridoil	25½	25¾
Home Oil	15⅝	15½
Jupiter	340	350
Kroy	231	235
Trail	310	315
Leduc Consol	90	93
Long Island	48	49
Mid-Continent	38	39
Model Oil	241	244
National Pete	315	320
New Bell Dom	320	325
Oil Selections	13	14
Okalta	380	385
Pacific Pete	11½	12
Pan Western	96	100
Redwater-Pic	57	60
Royalite	18⅝	18½
Rexana	27	28
Scurry	355	360
Security Free	255	260
Selburn	420	425
Superior	192	193
Tower Pete	45	50
Trans Empire	545	550
Trend	66	67
United Oil	214	215
West Home	238	248
West Lease	225	230
MINES		
Ama YK	51	52
Ankeno	33	34
Akaitcho	125	128
Anglemo	205	300
Ascot Metals	275	275
Ashelle	8⅝	9
Asmaque	18	20
Aunor	300	305
Barymin	108	113
Base Metals	45	48
Beaucourt	100	101
Bobjo	18	19
Bralorne	600	635
Broulan	140	141
Buffalo Ad	14	15
Buf Ankerite	96	100
Campbell R L	595	600
Canadian Mal	53	54
Castle Trethi	280	290
Central Pat	63	70
Chemical Re	117	120
Chesterville	21	23
Cobalt L S	70	74
Cochen Wil	150	157
Coleman	4	4⅞
Cowest	365	380
Crestor	34	35
Discovery YK	51	52
Dome Mines	19⅝	19⅞
Donalda	41	42
East Malar	110	113
ext. Sullivan	835	845
Eldor	65	66
Elgoma	22	26
Estella	260	265
Eureka	170	180
Falconbridge	17⅝	17
Frobisher	835	840
Giant Yellow	11½	11½
Gods Lake	37	38
Golden Man	835	840
Harricana	12	13
Hardrock	13	14
Hasaga	26	27
Hollinger	11½	12⅝
Hosco	5	6
Hudson B M	56⅝	57½
Indian Lake	4	5
Inspiration	35	38
Joliet Quebec	42	44
Kerr Addison	17½	17½
Kirkland Lake	72	73
Labrador	880	885
Lake Dufault	131	132
Lake Osu	21½	24
Lake Wasa	32	35
Lamaque	575	610
Lavalle	13	14
Lakeshore	11½	11⅝
Leitch Gold	108	112
Little L L	70	75
Lingman Lake	18	20
Louvicourt	31	33
Lynx Yellow	12	14
McDonald	140	143
McIntyre	77⅝	79
McKen R L	40	41
McLeod Cock	271	275
Manitoba	188	190
Mackeno	113	113
Madsen R L	190	191
Malart Gold	171	173
Manta	35	37
Negus	90	100
New Calumet	239	240
New Dicken	100	105
New Jason	8⅝	9
New Lund	117	120
Nipissing	212	230
Nisto	14	15
Noranda	79½	79⅝
Normetals	505	510
O'Brien Gold	114	115
Ontario Lake	93	94
Pamour Porc	79	82
Paymaster	58	60
Perron Gold	80	82
Pickle Crow	150	154
Powell Rouyn	77	80
Preston	132	137
Quebec Manit	275	300
Quemont	31½	32
San Antonio	240	260
Sonator	17	18
Sheep Creek	182	190
Sherit Gordon	425	430
Silanco	16	17
Sigma	700	725
Silver Miller	153	155
Silver Std	—	235
Slave Gold	62	64
Sladen-Mirte	40	41
Starratt Olsn	45	47
Steeprock	695	700
Sullivan	230	235
Sylvanite	170	178
Teck Hughes	222	225
Tobrun	72	76
Trns Cnt Rx	32	35
Upper Canada	170	173
United Ko Hill	17	17½
Ventures	17⅝	18
Wiltsie Amulet	12½	12⅝
Wright Hargr	201	203
Yellowknife Bear	230	235
Yale L & Z	65	69
Yukeno	125	130

Unlisted and Miscellaneous

VANCOUVER MINES	Bid	Asked
Big Bell	80	—
Big Four Silver	7	8
Big Missouri	—	2
Bluebird	18	20
Car Hud (new)	18	19
Medley Mon	—	3
Medley Tun	8	8½
National Ex	38	38
Rice Copper	—	25
Salmon	3½	4
Saudi Arabian	60	—
Taylor Wind	1½	—
Twin J	1½	1½
Whitewater	—	6
OILS		
Alliance	10½	12
Arrow	13	15½
Baltic	3	5
Coastal	120	—
Command	120	—
Magna Pete	24	24½
Leduc Calmar	100	108
Leduc Cons	81	84
McLeod	10	11
Midland	—	13
N Ranchman	20½	22½
Turner Vlly	135	143
United	210	230

New York Market

Allied Chemicals	72⅝	General Electric	66⅝	Radio	37⅝
American Can	123⅝	General Motors	53⅝	Republic Steel	41⅝
American Tobacco	58⅝	Goodyear Tire	48	Schenley Distillers	39⅝
American Smelter	44⅝	Great Northern	46⅝	Standard Calif	54
American Tel & Tel	154	Gulf Oil	56⅝	Standard Oil NJ	75⅝
American Gas & Elec	32⅝	Houston L & P	7⅝	Sears Roebuck	53
Anaconda Copper	77⅝	Int Harvester	35⅝	Sinclair Oil	46⅝
Atchison Topeka	66⅝	Intl Paper	46⅝	Socony	39⅝
American Home Prod	76⅝	Int T & T	16⅝	Southern Pacific	47
B and O Railway	19	Int Nickel	44⅝	Sou Cal Edison	35⅝
Baldwin Loco	16⅝	Johns-Manville	69⅝	Southern Railway	33
Beth Steel	36⅝	Kennecott Copper	77⅝	Tex Pac Land	190⅝
Chrysler Corp	19⅝	Loews Theatre	16⅝	Texas Corp	48
CPR	36	Natl Distillers	30⅝	Union Carbide	69
C and O Railway	35⅝	New York Central	19⅝	Union Pacific	117⅝
Chrysler	73⅝	Norfolk Western	49⅝	United Aircraft	31⅝
Con Edison	33⅝	Northern Pacific	52	United Gas Corpn	36⅝
Corn Products	68⅝	Ohio Oil	54⅝	United Fruit	60
Detroit Edison	25⅝	Pac Gas Elec	34⅝	US Rubber	36⅝
Dupont	88	Phila Elec	30	US Steel	36⅝
Eastman Kodak	43⅝	Penn Railway	18⅝	Westinghouse Elec	47
Erie RR	20	Procter Gamble	67⅝	Woolworth	49
General Foods	43⅝	Pub Svg NJ	25⅝	South Radio	78

The above stock quotations are supplied by A. E. Ames & Co., T. H. Burns & Co. Ltd., Hagar Investments Ltd., H. A. Humber Ltd., Investment Dealers' Association and James Richardson & Sons.

Closing Averages

Toronto averages:

Industrials	328.84, up	.80
Golds	83.14, off	.22
Base metals	190.36, off	.08
Western oils	142.54, up	.90

Sales 1,965,000.

Montreal averages:

Industrials	211.40, off	0.20
Utilities	86.00, off	0.20
Golds	65.29, up	.09
Pulp-Paper	745.19 off	.81

Sales 260,500.

Vancouver:

Golds	60.47 up	.34
Base Metals	271.00 up	.60
Oils	505.86 up	1.69

Sales, 104,498.

Dow Jones averages:

30 industrials	265.69, up	.07
20 rails	89.99, off	.05
15 utilities	50.44, up	.07
65 stocks	100.65, up	.02

Sales 4,110,000.

Active Stocks Market Guide

Emphasis continued on the upward trend among stock-trade leaders at Toronto, Montreal and New York in Saturday's short sessions. By far the heaviest turnover was among Toronto's mines and oils, Apex leading the parade with 93,500 shares turned over for a small gain.

Biggest advance was by Frobisher, which ended the day 40 cents higher, 62,078 shares having changed hands.

TORONTO
Mines and Oils

Volume		High	Low	Close	Change
93500	Apex	12½	10⅝	12	+ ½
69875	High Crest	74	71	71	—
62078	Frobisher	849	800	840	+40
55500	Norzone	11½	10	10	—3
53160	Eureka	180	167	180	+15
51700	Anchor	31	30	31	+3
47856	Opemiska	230	205	230	+25
47258	Punch	180	176	177	—1
43460	W Home	240	228	237	+9
37900	Ka Rim	110	101	109	+3
	Industrials				
7935	Intl Pete	34⅝	33⅝	33⅝	+1⅝
1400	CW Lumb	9⅝	9½	9½	— ½
1295	Brazil	11½	11½	11½	+ ½
1100	BC Forest	6⅝	6⅝	6⅝	— ½
675	Ma Harris	11⅝	11½	11½	

MONTREAL

Volume		High	Low	Close	Change
4450	Bk of Mtl	28⅝	28⅝	28⅝	—
3180	Intl Pete	34	33⅝	33⅝	+1⅝
1500	Dalhousie	23½	23½	23½	+ ½
1035	Ma Harris	11½	11½	11½	
925	CW Lumb	9⅝	9½	9½	
810	Brazil	11½	11	11½	— ½
735	BA Oil	37	37	37	—
500	BC Forest	7	6⅝	6⅝	—
312	Bell Tel	36	36	36	
300	Trans Tel	18	18	18	+1
	Mines and Oils				
19900	Con Cord	160	140	142	—3
10000	Celta	31	29	31	
17300	Weedon	77	70	77	+1
16700	Kenmayo	19	18	18⅝	
12825	Phillips	300	280	300	+95

NEW YORK
Ten Most Active Stocks

Volume		High	Low	Close	Change
12500	Both Cent	18½	17½	17½	— ⅝
10300	Int Tel	16⅝	16⅝	16⅝	+ ⅝
8400	C & O	35⅝	34⅝	35½	+ ⅝
7700	Nor Am	30½	30⅛	30½	+ ⅛
6000	Radio	27⅝	27⅛	27⅝	+ ⅛
5700	Nat Dist	29⅝	29⅝	29⅝	Unch
5400	Am Cable	5⅝	5⅝	5⅝	+ ⅛
4900	Nor Pac	82⅝	81⅝	82	+ ⅝
4800	AM PL	25⅝	25⅛	25⅛	— ⅝
4300	Studebkr	37⅝	36⅝	37⅛	+ ⅝

Grain Prices

WINNIPEG, March 22 (CP).—Advances in U.S. Grain Markets were reflected to some extent in today's coarse grains futures trading on the Winnipeg Grain Exchange, but activity was on the dull side.

Oats and rye prices showed gains but prices in other commodities were irregular.

There was some shipping demand in oats and buying for export account was disclosed in flax. There were shipping orders in oats and U.S. interests bought some rye.

Prices for Class 2 and I.W.A. wheat were up ⅛ cent.

WINNIPEG

	Open	High	Low	Close	Pr Cl.
Oats—					
May	94½	95½	94½	95⅝	94⅝
July	85⅝	86⅝	85⅝	86⅝	86¼
Oct	82⅝	82⅝	82⅝	82⅝	82¼
Barley—					
May	128	128	127	127⅝	128
July	121⅝	122	121⅝	121⅝	121⅝
Oct	117⅝	117⅝	117⅛	117⅝	117⅝
Rye—					
May	202	202½	201⅝	202	201⅝
July	198	198⅝	197½	199	198
Oct	187	189⅝	187	188⅝	185⅝
Flax—					
May	418	420⅝	418	420	418½
July	416½	417½	415½	416½	417½
Oct	—	—	—	410½	410½

CASH GRAIN

Oats—No. 2 C.W. 96.
Barley—No. 3 C.W. 119⅝.
Rye—No. 2 C.W. 206½, track, 206½.
Flax—No. 2 C.W. 412½, track, 418.

CHICAGO

	Open	High	Low	Close
Wheat—				
Mar.	251⅛	252⅛	251⅛	251⅝
May	252	252⅝	251⅛	251⅞
July	244	244⅝	243⅝	244⅝
Corn—				
Mar.	182⅛	184⅞	183⅛	184⅛
May	186⅝	187⅛	186⅛	186⅝
July	188	189	187⅛	188⅝
Oats—				
Mar.	90	91⅝	89⅛	91
May	87⅛	87⅝	87⅛	87⅛
July	84	84⅝	83⅞	84⅝
Rye—				
May	202	203⅛	202	203⅛
July	199⅝	200⅛	199⅝	199
	189	187⅛	187⅛	187⅛

Split Trade Sees Oils At New High

TORONTO, March 23 (CP).—[illegible] prices higher in two sections and lower in two others Saturday.

All sections except gold opened firmly while industrials and western oils continued to climb, golds and base metals were weakened. Oils touched a new high for the year.

The day's volume was 1,965,000 shares.

Industrial gains were led by papers, utilities, steels, liquors and refining oils. Agricultures, constructions, foods and manufacturing companies firmed while banks, retail stores and miscellaneous industrials slipped.

Western oils climbed 9/10 of a point on the exchange's indices to post another new high.

Base metals advanced in early trade, then eased.

Senior golds found mixed support. Secondary issues posted a majority of losses.

Gains Continue

NEW YORK, March 23 (AP).—Despite mounting uncertainties over a threatened steel strike, the stock market this week managed to press forward on all fronts.

It was the third continuous week of recovery. The market as measured by The Associated Press average of 60 stocks now stands only slightly under the 1952 high, a peak for more than 21 years.

The market backed and filled uncertainly until the first day of spring. Then it paced ahead with a firm tread, banking on the Wall Street belief that there would be no steel strike this week. When that much proved to be right, the market held steady the remainder of the week.

Saturday's two-hour session was one of the quietest of the year. The Associated Press average remained unchanged at $101.40. That is 60 cents higher than a week ago and only 70 cents away from the year's high established in late January.

Volume came to a low 410,000 shares, second lowest two-hour session of the year. A week ago, trading amounted to 640,000 shares.

There were 762 individual issues on the tape, of which 253 advanced and 259 declined, with five new highs and one new low for 1951-52.

Montreal Quiet

MONTREAL, March 23 (CP).—Prices closed slightly lower Saturday on the Montreal Stock Exchange and Curb Market. Trading was quiet and losses were mainly fractional.

Papers, beverages, utilities and miscellaneous industrials were spattered with minus signs. Banks and carriers remained unchanged. Steels were mixed while senior metals and senior oils moved ahead slightly.

Mines drew mild support and turned slightly higher in the trading. Price changes ran from pennies to 10 cents. Western oils followed a mixed price path.

Lagging Industry Perks Up

NEW YORK, March 22 (AP).—Some of the lagging industries in the United States began to show signs of perking up this week and there was a growing belief the first quarter may st

An Anxious Moment But He Did Not Score

Anxious expressions distort faces of players as Victoria United goalie Bill McAllister rushes to intercept shot on goal by New Westminster Royals' outside left Stan Mullins (not shown) during Coast Soccer League match at Royal Athletic Park yesterday. Awaiting developments are, left to right: Errol Crossman, Royals; Joe Robbins, United; Sid Robbins, United, and Gogie Stewart Royals. There was no score on this play, but Royals won, 4-1.—(Colonist photo by W. Atkins.)

Early Royal Goal Staggers City Club; United Fails to Recover in 4-1 Loss

HOW THEY STAND

	W.	L.	T.	F.	A.	Pts.
VICTORIA UNITED	4	1	1	12	11	9
New Westminster	3	0	2	14	4	8
Firefighters	1	0	1	6	5	3
Vancouver City	1	3	0	5	7	2
St. Andrews	0	3	0	4	9	0
North Shore	0	3	0	3	10	0

Set back by a goal in the first minute of play, Victoria United could never get untracked yesterday afternoon and lost its first match in the second half of Coast Soccer League play before the largest crowd—more than 1,300 fans—of the season at Royal Athletic Park.

New Westminster's nippy Royals did the trick, 4-1, and were deserving winners.

Loss sliced United's lead to a single point with Royals having a game in hand. It helped Firefighters in the battle for second-half honors. The Firemen have only three points but have four games in hand and they will have the opportunity of moving up here next Saturday when they meet United.

LACK COHESION

Yesterday's match was not too productive of good football although played at a fast pace. It was inclined to be ragged at times, but the Royals had the speed of their opponents and exploited this and better positional play to advantage in measuring the Islanders, who never seemed to recover from the opening thrust and lacked cohesion throughout.

At that, it could have been closer. United missed four or five great chances when a goal might well have been the spark to fire the losers.

Royals scored on the first play. The ball went out to leftwinger Stan Mullins, who put over a cross close in front of the goal. Goalie Bill McAllister chose to kick clear instead of catching the ball and Ivan Carr hit his clearance first time from about 16 yards out to leave him flatfooted with a hard, accurate drive to a top corner.

BADLY OUTPLAYED

United was badly outplayed in the early going and its only good chance was missed after coach Wallace Milligan set up Bernie Clarkson. Shortly after, Gogie Stewart blasted one past McAllister from the edge of the penalty area on the left side.

McAllister, who had a rather unfortunate afternoon, saw the third goal scored on an open net after he failed to fist clear when he came well out in pursuit of a high cross. A shot by Stewart hit the upright and centre-forward Paul Fabris, who took over for the suspended Tommy Druce, booted in the rebound.

Milligan hit the crossbar at 40 minutes, setting himself up by beating both fullbacks, but came back in the last minute of the half to beat the alert Ken Pears with a ground shot to the corner after being put in the clear through centre by Cedric Robb.

CHANGES NO HELP

Fifteen minutes into the second half United made the switches which have worked so well before. Jack Strachan came on at right wing with Robb replacing Milligan at centre-forward and Milligan taking over from Stan Bob at inside right. Milligan and Robb later switched positions and United sent out Noel Morgan for Bernie Clarkson at left wing late in the game, but to no avail.

United almost tied the score just after the 30-minute mark but a miss by Strachan became a turning point. The bustling winger missed a yawning goal from 18 yards after Robb had jarred the ball loose from Pears. That would have made it 3-2 and with United showing signs of resurgence, might well have resulted in a tie. Just after, Pears was good on a clever shot from John Pickburn and Clarkson again missed a fine chance.

That was it for the losers, who were never again dangerous. Stewart completed the scoring in the last two minutes on a play resulting from a weak goal kick.

Line-ups:

Royals—Ken Pears; Bob Findler, Buster Cairns; Les Hibbert, John Dunn, Bob Hunter; Errol Crossman, Ivan Carr, Paul Fabris, Gogie Stewart, Stan Mullins. **Spares**—Jim Foster, Bill Hislop, Hardy Kerkhein, Jack Spry and Ken Nutial.

United—Bill McAllister; Bill Hope, Joe Robbins; John Pickburn, Sid Robbins, Jack Robbins; Cedric Robb, Stan Bob, Wallace Milligan, Denny McGee, Bernie Clarkson. **Spares**—Noel Morgan, Franz Lehner, Jack Strachan and Lorne Ettinger.

IT BEATS ME

By Jim Tang

In the bustle of playoff excitement, Jack Jackson is the forgotten man of the P.C.H.L. It will be remembered that the Seattle defenseman was suspended indefinitely and sent home on orders of Lex Cook, Cleveland official, who was sent out to try and discover what was wrong with the slumping Ironmen. Jackson was alleged to have made the remark that he would prefer it if his club finished sixth instead of fifth.

Since then, there apparently has been nothing official from the P.C.H.L. on the Jackson case. However, an item in the current issue of the Hockey News states that P.C.H.L. president Al Leader has given Jackson a clean bill of health as far as his league is concerned.

"I can't argue with Cleveland officials, who own Jackson's contract, if they consider it necessary to suspend him," Leader is reported as saying. "But I do want this to go on record—that I've made a thorough investigation, have questioned players and officials, and that there isn't a shred of evidence to support a charge that Jackson lay down on the job."

To the writer, at least, that is good news. It seemed at the time that Jackson was made the goat of the Seattle slump although it is admitted that there may have been circumstances which have not been reported. But if all he said was that he preferred his club to finish sixth, there is no one who can blame him. Many other players have expressed the same sentiments because of the P.C.H.L. play-off arrangement which gives the first and sixth-place clubs a distinct playoff advantage. It does not follow, however, that any player would deliberately try to see that his club lost a game so that it would wind up sixth. If there is no other reason, there is always the good chance that it would wind up seventh and miss out of playoff split.

As for Jackson, there certainly was no evidence in games here that he never gave his best. In fact, he was noticeable for his effort each time the Ironmen played here and the writer can remember remarking several times that if the rest of the Ironmen tried as hard as Jackson the club would do better. It does seem a harsh punishment for what seems a questionable charge to brand a player as one who deliberately tried to lose and it's no surprise to learn Jackson plans to bring action against Cook. Jackson has denied making the remark and reportedly has a letter signed by seven of his former teammates backing him up.

Random Harvest

Coley Hall, who spent freely—and vainly—to try and get his **Canucks** into the P.C.H.L. playoffs, reports that he will be out close to $20,000 this season despite a gross of $180,000. It can be an expensive hobby . . . **Tommy Lawton**, the great centre-forward who was recently sold to **Brentford** by **Notts County**, has brought a record £53,000 in transfer fees. **Burnley** sent him to **Everton** for £6,500 in 1936. Everton sent him to **Chelsea** for £11,500 in 1945. Notts County paid £20,000 for his services and received £15,000. And the maximum wage in O.C. soccer is £14 . . . **Ken Chorlton**, one-time Victoria outfielder has been hitting well for Seattle in spring training games, which no doubt pleases the **New York Giants**, who hold an option on his services . . . **Bryce Cozens**, secretary of the **Uplands Golf Club**, who may have misinterpreted a recent Colonist story stating that **Bill Court**, Colwood pro, is to offer free lessons to youngsters who wish to take up golf, writes in to state that the junior membership at his club is 36—34 boys and two girls. He adds that pro **Walter Gravlin** and **Roy Stranix** are spending each Saturday morning teaching them etiquette and other points of the game and that Stranix is doing what he can to arrange more junior competitions and a club championship . . . **The Cougars** must have set a club record Friday by completing their second successive game without a penalty . . . Coach **Roger Leger**, knowing better than anyone that a useless penalty could have meant play-off elimination, has told his players to "take it" rather than take a chance on a penalty . . . Some of the proudest people in Canada live in the little Saskatchewan town of **Nokomis**, home of **Elmer Lach**. When the veteran Montreal centreman was given a "night" recently, the **Nokomis Times** blossomed out with a solid page of headlines, type and pictures. In huge type across the top of the page read: "OUR ELMER LACH THE GREAT" and "EVERY NOKOMIS CITIZEN—A FAN." At the bottom read: "Elmer, we salute you. This comes from the hearts of every fan for miles around Nokomis and the sponsors of this page—THE TOWN OF NOKOMIS" . . . **Cume Laude**, the well-bred stallion owned by **Dr. L. R. Appleby** of Vancouver, may be sent to a California farm to stand. His services are much in demand with his first offspring winning four races, including a stakes event, in six starts last year . . .

* * *

GUESSING DEPARTMENT: **Esquimalt** in Province Cup play today, **Detroit, Toronto** and **Rangers** in the N.H.L. and, to avoid any charge of a deliberate hex, **Seattle** in the P.C.H.L. tomorrow. **Mt. View** and **Oak Bay High Schools in Colonist** Cup soccer. Batting average to date: At bat 171, hits 109, percentage .637.

Hockey Scores

A.H.L.

Pittsburgh 4, Hershey 1
(Pittsburgh leads best-of-seven semi-final 3-0.)

Providence 2, Cleveland 7
(Cleveland leads best-of-five quarter-final 3-0.)

Cincinnati 6, Buffalo 4 (overtime).
(Cincinnati wins best-of-five quarter-final 3-0.)

MARITIME MAJOR

Saint John 5, Glace Bay 3.

ALLAN CUP QUARTER-FINAL

Pembroke 4, St. Francis Xavier 3 (overtime).
(Pembroke leads best-of-five series 2-0.)

QUEBEC MAJOR

Ottawa 5, Quebec 4 (overtime).
(Quebec leads best-of-seven series 4-2).

Chicoutimi 3, Sherbrooke 2.
(Chicoutimi leads best-of-seven series 3-0).

ONTARIO SENIOR FINAL

Owen Sound 4, Stratford 2.
(Best-of-seven series tied 3-3.)

NORTHERN ONTARIO SENIOR FINAL

Sault Ste. Marie 6, Noranda 4 (overtime).
(Sault Ste. Marie leads best-of-seven series 3-2.)

WESTERN CANADA JUNIOR FINAL

Regina 6, Edmonton 4 (overtime).
(Regina leads best-of-five series 2-1, one game tied.)

MANITOBA-SASKATCHEWAN INTERMEDIATE FINAL

Dauphin 8, Lloydminster 2.
(First game of best-of-three series.)

B.C. FINAL

Kelowna 3, Trail 7.
(Trail wins best-of-five series 3-1, two games tied.)

B.C. INTERMEDIATE FINAL

Trail 5, Kamloops 6 (overtime).
(First game of best-of-three series.)

Cougars Need Win At Seattle Today To Reach Playoffs

HOW THEY STAND

	P.	W.	L.	T.	F.	A.	Pts.
N. Westminster	70	40	18	11	280	200	91
Saskatoon	70	35	21	14	273	223	84
Tacoma	70	34	25	11	292	243	79
Seattle	69	30	30	9	248	235	69
[illegible]	70	26	35	9	244	276	61
Calgary	70	24	37	9	278	320	57
VICTORIA	69	24	38	7	237	292	55
Vancouver	70	23	38	9	225	282	55

Final game, today, 2.30 p.m.—VICTORIA at Seattle.

A year ago Victoria Cougars had to defeat the Ironmen at Seattle to win the P.C.H.L. championship. This afternoon they have to do it again to win sixth place and qualify for the post-season playdowns.

Hopes that today's game might not matter were dispelled last night when the Calgary Stampeders blasted Saskatoon Quakers, 6-3, to take temporary possession of the last playoff berth.

Vancouver Canucks, who haven't had much success against anyone but the Cougars this season, bowed out ingloriously last night at Tacoma, taking a 9-1 trouncing from the Rockets to take the unique, if dubious, distinction of having lost three "clutch" games in two nights.

Results last night left Stamps two points ahead of the Cougars and made it certain that Canucks will wind up in the basement. The Cougars will take it all on the basis of more games won if they can best the Ironmen, and the same rule will give them seventh place if—perish the thought—they should find the Ironmen too tough.

NO LINE CHANGES

Coach Roger Leger, certain that his club can do it today, announced last night that he planned no line-up changes. Centre Doug Anders, who received a nasty-looking cut on an ear against New Westminster Friday, is expected to be in top form and will again centre Walt Atanas and Les Hickey. This [illegible] check the high-scoring Seattle line which has Walt Richardson and George Homenuke on the wings. This pair has been carrying the scoring load for the Ironmen of late and needs watching.

Odds would appear to favor the Cougars. The Ironmen are one of the two clubs over which Victoria holds an edge for the season and the Cougars have won the last three games. Victoria was three, lost two and tied one at home and have two wins and a tie in five games at Seattle.

IRONMEN TIRED

Added to this item is the more reassuring fact that the short-handed Ironmen will be playing their seventh game in 10 days and that last night's score at New Westminster indicates that the rugged schedule may have caught up with them.

Seattle played at Tacoma a week ago yesterday and at home Sunday night before leaving for the Prairies. It was Calgary Tuesday, Edmonton Wednesday, Saskatoon Thursday and New Westminster last night, followed by a bus trip home which brought them back only about 12 hours before game time. And the game means little to the Ironmen, already safely in fourth spot.

The Cougars will have considerable support. The club is flying over this morning with full press and radio representation, quite a few fans left by boat last night, others have taken up all available space on regular flights today, and a chartered plane will bring over more.

Sport

Stamps Hold Faint Hope, Canucks Fold Completely

Overcoming an opening goal by the Quakers, Calgary Stampeders took a 3-1 first-period lead last night and never let Saskatoon get closer than one goal to retain their faint playoff hope.

A crowd of 7,113 watched Archie Scott score twice to erase a Saskatoon lead and George Agar increase his lead in the individual scoring race to eight points over Ed Dorohoy with another pair of goals. Agar is practically a cinch to replace Dorohoy as scoring champion unless the Victoria centre sets some records this afternoon.

At Tacoma, the Rockets gave Muzz Patrick the last laugh in a feud with Vancouver-owner Coley Hall, which broke into physical action at Vancouver Friday night, by completely routing the Canucks, 9-1. Trouble Friday broke out when Hall objected to Patrick distributing pictures of his club to Vancouver fans and reportedly took a swing at the Tacoma coach. Police broke up festivities before they got well started.

ROYALS SET RECORDS

At New Westminster, the Royals set two new league records and tied another as they swamped the Ironmen, 8-3, in the night's third game.

Victory gave the Royals 40 wins, and 91 points, breaking their own records of 39 and 89, respectively. The total-points record was 88 before this season and the Royals broke it for the second time. They lost only 19 games, which tied their own record.

However, goalie Lucien Dechene failed to break his own goal-average record when he failed to get a shutout and Gordie Fashoway was unable to break the league scoring record. The leftwinger scored once to increase his output to 51 for the season, two short of Doug Adam's high.

Ken Ullyot took over the scoring last night, rapping four goals past Phil Hughes and assisting on two others.

Playoffs open Tuesday with quarter-final play between Edmonton and Saskatoon at Saskatoon and Tacoma and Seattle at Tacoma. If Victoria wins today, they open their semi-final series with Royals at New Westminster on Wednesday with the second game in Victoria Friday. If Stamps get in, they open at New Westminster Thursday.

SASKATOON 3, CALGARY 6

First Period—1, Saskatoon, Hunter (Fowler, Kaiser) 4.15. 2, Calgary, Scott (Ashworth, Thomas) 5.34. 3, Calgary, Scott (Ashworth, Thomas) 12.24. 4, Calgary, Agar (Dickens, Goodacre) 16.50. Penalties—Kaiser.

Second Period—5, Calgary, Dickens 1.21. 6, Saskatoon, McCullough (Kuzma, Parker) 16.51. Penalties—Heindl, Shvetz, Oilhooley, Senick.

Third Period—7, Saskatoon, McCullough (Kuzma, Senick) 2.40. 8, Calgary, Agar (Goodacre, Anderson) 9.54. 9, Calgary, Pechet (Anderson, Blade) 17.38. Penalties—Ashworth, Moe.

VANCOUVER 1, TACOMA 9

First Period—1, Tacoma, Godfrey (Pratt, Brown) 7.15. 2, Tacoma, Bradley 16.05. 3, Tacoma, Del Monte (Bradley, Marquess) 16.16. Penalties: None.

Second Period—4, Tacoma, Heiderson (Johnston, Adam) 1.55. 5, Tacoma, Johnston (Halderson, Adam) 4.02. Penalties: Pratt, Brklarich.

Third Period—6, Vancouver, Plumb (Carseth) 3.33. 7, Tacoma, Adam (Halderson, Johnston) 3.33. 8, Tacoma, Del Monte 9.33. 10, Tacoma, Marquess (Johnston, Halderson) 12.50. Penalty: Currie.

Sinn, Pidsadny 33, Stevenson 21.

SEATTLE 5, NEW WESTMINSTER 8

First period—1, Seattle, Maxwell (Filion, Tomiuk) 16.30. Penalties: None.

Second period—2, New Westminster, Cabana (Love, Dufault) 3.07. 3, New Westminster, Fashoway 6.17. 4, New Westminster, Boyce (Ullyot) 15.47. 5, New Westminster, Lavell (Ullyot, Bedard) 18.11. 6, New Westminster, Ullyot (Bedard, Lavell) 16.49. 7, New Westminster, Ullyot (Boyce, Fashoway) 17.47. Penalties: None.

Third period—8, Seattle, Bailey (Hell, Homenuke) 3.30. 9, New Westminster, Ullyot (Paul) 7.30. 10, Seattle, Bell (Bailey, Taillefer) 11.10. 11, New Westminster, Ullyot (Roberge, Boyce) 19.37. Penalties: None.

FAN FARE

By Walt Ditzen

Golden Bears Oust 'Birds In Cage Series

EDMONTON, March 22 (CP).—The University of Alberta Golden Bears tonight defeated the University of British Columbia Thunderbirds 62-56 in the western Canada senior men's intercollegiate basketball final.

The Golden Bears took the best-of-three series in two straight games, winning 72-55 last night.

The Bears now play the University of Western Ontario Mustangs in the Canadian intercollegiate basketball final. The winner of the Bear-Mustang series will meet the commercial senior men's champions for the Canadian senior men's basketball championship.

It's Worth a Big Fish

Chris-Craft outboard cruiser similar to one pictured above is waiting for winner of annual Victoria-Saanich Inlet Anglers' Association ladder derby. Boat is valued at $2,300 and will be delivered complete with two bunks, mattresses, sink, pump, copper fresh-water tank, motor control, steering wheel and control. It is powered by 14 horsepower motor. Derby will run 10 weeks from June 4 with 400 anglers qualifying for final fish-off on Aug. 24. Association membership and derby entry is all that is necessary to compete. They may be purchased at sporting goods stores or boathouses.

Spring Training Begins for Tyees---Fifteen Attend Strenuous Workout

Victoria Tyees opened their spring training at Salinas, California, yesterday with 15 players answering manager Cec Garriott's roll call at 9 a.m.

Included in the group, all signed, are seven pitchers, two catchers, two outfielders, and four infielders. All are rookies with the exception of holdover southpaws Ben Lorino and Jim Propst and Harvey Allen, a colored outfielder, who has had one year in organized professional baseball. Allen is one of five colored players on hand.

Several other players are expected within the next day or two to take part in the preliminary camp for batterymen and rookies only. Balance of the club is due to report on Friday.

All of the players reporting yesterday with the exceptions of Propst, Lorino, Vancouver catcher Joe Yanchuk and San Francisco infielder Bob Demerque were signed by Garriott from the Los Angeles area. Yanchuk, who caught for Eugene last season, was signed by Patterson as was Demerque, who came to the club with a strong recommendation from Lilio Marcucci, catcher for part of last season for the A's.

MANY NEW FACES

Although far too early to hazard any guesses at the final club make-up, it is becoming increasingly evident that the 1952 edition of the Victoria W.I.L. club will have few familiar faces.

Business-manager Reg Patterson, who arrived Thursday evening after a motor trip from Victoria, was impressed with the form shown in the opening workout by several players and with Garriott's training methods. Garriott is, apparently, a strict taskmaster who brooks no loafing and is determined to put together a club which will feature youth, speed and hustle. Patterson reported it was a tired group of athletes who left the field after several hours of running, calisthenics, throwing and "pepper" games.

FINE RECORD

Patterson was particularly elated over the signing of Allen and Don Troy, 23-year-old colored righthander with considerable experience in the Negro American League. Troy, who packs 175 pounds on a six-foot frame, has a fine record and is expected to win a regular starting berth. He developed a sore arm but Garriott took him to a Los Angeles chiropractor and was informed it was only muscular. Treatments have apparently put Troy back in pitching condition.

Allen is also rated a cinch for one of the outfield berths. A big fellow weighing 205 pounds and measuring two inches over six feet, he is one of the fastest men in camp and possesses a great throwing arm. He is 23 years of age.

FIVE NEGROES

In addition to Allen and Troy, the other Negro players in camp are Maisoe Bryant, 26-year-old Los Angeles catcher previously reported as Macy OBrien; Rufus Johnson, the Compton Junior College outfielder, and Cliff Prelow, Los Angeles infielder. Both Prelow and Johnson are 21.

Johnson, a track star at college, is rated the fastest of the rookies — but not by much. Walter Townes, a 20-year-old infielder, can almost match steps with Johnson and Allen is not far behind. And the rest of the players on hand, excluding batterymen, all have speed.

Demerque is also given a great chance to make the club. He has had plenty of semi-pro experience and handles himself like a veteran. The other infielder is Bill Barron, 20-year-old shortstop.

TONGUE TWISTERS

In addition to Lorino, Propst and Troy, the other pitchers in camp are righthanders John Healy, Bill Wisneski and Ignacio Villarruel and lefthander Jack Valerie.

Villarruel, certain to bother baseball announcers if he makes the grade, is a powerfully-built, 24-year-old Mexican who packs 200 pounds on a frame that falls by three inches of being six feet. Healy is a 21-year-old 200-pounder and Wisneski a 22-year-old who weighs 180 pounds. Valerie, small as pitchers go at 165 pounds, is 21.

WHITE TO MAKE DEAL

Patterson also reported that Portland will be sending along a fair-sized contingent within a few days. This is expected to include Jim Gladstone, another colored speedster. There has been no word of Jim Hedgecock, veteran southpaw, due to report yesterday. Outfielder Bill White has been given permission to make a deal for himself and is reported working out with San Diego. Outfielder Gene Thompson is a member of the vice squad on the Los Angeles police force and is not expected to report.

Training conditions were perfect yesterday with warm weather instead of the rain of the past few days. Patterson was more than pleased with Municipal Field, which he termed "one of the best parks I've seen in minor baseball," and with accommodations at the Santa Lucia Inn, club headquarters.

Canadians Lose to U.S. In Thomas Cup Matches

CALGARY, March 22 (CP).—The United States tonight won the North American Thomas Cup badminton zone tie and the right to represent North America in the inter-zone playoff against Europe at Singapore in May.

Marten Mendez of San Diego, Calif., the U.S. No. 1 singles player, nailed down the victory with the fifth and deciding point by beating Darryl Thompson of Vancouver, 18-16, 15-2.

Mendez' victory gave the U.S. team the tie, five matches to three.

Before the deciding game, Don Smythe of Toronto, Canada's singles champion, had kept the Dominion's hopes alive by defeating Dick Mitchell of San Diego, 15-12, 15-9.

The U.S. won two of the three afternoon matches after taking a 2-1 lead Friday night. Joey Alston of Fargo, N.D., downed Al Williams of Calgary, 15-5, 15-7, and Alston and Wynn Rogers of Arcadia, Calif., defeated Grant Henry of Toronto and Ken Forsythe of Winnipeg, 15-12, 15-10.

Canada's top doubles team of Smythe and Budd Porter of Toronto defeated Carl Loveday of Pacific Beach, Calif., and Bob Williams of Williamsville, N.Y., 18-16, 15-12.

Dickinson & Dunn Take Provincial Hoop Crown

(Special to The Colonist)

PENTICTON, March 22.—Dickinson & Dunn of Victoria are the 1952 provincial intermediate A men's basketball champions.

The Victoria crew overcame the strangeness of the small floor and it fatigue after the drive here Friday, just previous to the opening game, to whip Penticton, 49-37, and take the two-game total-point series, 107-102. Penticton won the opener 65-58.

A final quarter drive which netted Tiremen 17 points while the defense held Penticton to four points was the deciding factor.

Victoria trailed, 10-11, at the quarter but pulled ahead, 20-19, at the half to reduce the series deficit to six points. Penticton had a 12-10 edge in the third quarter to extend their series lead to eight points but faltered in the final period.

Victoria used the small floor to advantage as they set up a tight zone defense which Penticton found hard to break. Bill Garner paced the Victorians with 13 points while Bill Bamford and Gerry Parker had 10 each for the winners.

Dickinson & Dunn earned the right to host the eastern champions for a Dominion title series but may not be able to stage the event because of the high financial outlay required.

Victoria line-up follows: Bobby Allen 6, Bill Bamford 10, Don Hendry 8, Archie McMillan, Ed Richmond, Gerry Parker 10, Bill Garner 14, George Woollett 1. Total—49.

B.C. Champions Protesting Playoff Change

KELOWNA, B.C., March 22 (CP).—Now it's British Columbia's turn to threaten withdrawal from Allan Cup hockey playoffs.

Alberta started it when the Edmonton Pats threatened to withdraw because all the games of the best-of-seven Western Canada semi-finals were carded for B.C.

The Canadian Amateur Hockey Association changed the schedule switching the first two games to Edmonton, the first to be played Tuesday.

Now Doug Grimston, president of the C.A.H.A., has been flooded with protest telegrams and threats to withdraw unless the original schedule is followed.

In January the C.A.H.A. ruled that the western semi-finals and finals would be played on the home ice of the B.C. winners—Trail.

Lead Holds Up As McMorrans Lose B.C. Final

McMorran's failed to capture the Pacific Coast intermediate boys' basketball championship last night but it wasn't from lack of trying.

The Vancouver Island champions defeated Vancouver Y.M.C.A. 37-36, in the second game of the two-game total-point series last night but were unable to overcome the 14-point first-game deficit and dropped the series, 81-68.

Vancouver will now meet the Kootenay winners for the B.C. title.

Ralph Bennett paced McMorran's with 11 points. Stu Dobbie contributed 10 and Chummy Crabbe played a standout game for McMorran's and was the sparkplug on the attack and defense.

Line-ups follow:

Vancouver Y.M.C.A.—Mel Brown 3, Glen Drummond 4, Gerald Lane, Rodney Larsen, Bruce Lockey 2, Dave Milne 8, Charles Preston, Gerry Piper 6, Terry Baukey 6, Frank Tarling 7. Total 36.

McMorran's—Charles Bennett, Ralph Bennett 11, Chummy Crabbe 6, Mark Cunningham, Stu Dobbie 10, Roger Garden 2, David Harris, Gordon Jones 8, Ron Smith, Ted Stevenson. Total 37.

HOCKEY TODAY
At 2.30 p.m

Bill Stephenson brings you a play-by-play description of today's game.
Seattle
vs.
VICTORIA
CKDA 1340 ON YOUR DIAL

New P.C.H.L. Scoring Champion?

Jubb, Stewart Highlight 'Y' Victory Over Crescent

Victoria Y.M.C.A. swept to an [illegible] OVER [illegible] the [illegible] Vancouver [illegible] swimming [illegible] Garden [illegible]

[illegible]

[illegible] Jubb for the Y.M.C.A. [illegible] of [illegible] 15-year-[illegible] ever in 2:55.[illegible] [illegible]

[illegible]

[illegible]

[illegible] 1 [illegible] 2 [illegible] 3 [

The Sportlight

—By GRANTLAND RICE—

Ty Cobb has picked Stan Musial from the National League and Phil Rizzuto from the American League as the two standout ball players who belong with the top men of the past.

Ty didn't have to pick out Musial. The Donora Destroyer has been baseball's top man for many, many years, a star who belongs with the best baseball has ever known, I mean up with Cobb, Ruth and Speaker, baseball's leading stars.

Born 31 years ago, Musial today is the outstanding man in his profession. A great hitter and a great outfielder. He needed only a week's play to become one of the best first basemen in his league when called on.

Stan came into prominence nine years ago when he first led [illegible] his league five seasons at bat, just back of Wagner and Hornsby. He has won the most valuable player award three times and has deserved it in at least two other campaigns.

Six feet in height, weighing 180 pounds, he has kept himself physically fit year after year to carry the burden of practically a full schedule. Physical fitness, meaning ruggedness and stamina are a big part of any ballplayer's true rank.

But there is something more than physical and mental ability that gives Musial an even higher rating. He has had better reasons to be temperamental than any other player in the game today. Yet he's a completely regular guy, modest, almost shy, always friendly.

And don't forget that Musial spent time in the service when he was at his peak. This could have made a big difference in his pursuit of the Wagner and Hornsby records.

Others Aboard

Musial and Rizzuto are not the only modern players who belong with the stars of the past.

Enos "country" Slaughter is a typical Cobb type, just as hard a hustler as Ty ever was, just as keen to win, a dangerous hitter at all times with a dangerous arm.

Pee Wee Reese is another who belongs. Here is a fine short stop, a dangerous hitter and one of the top competitors.

I don't know where Cobb would place Bill Dickey and Mickey Cochrane. They came after Cobb's reign and they are finished now. But they were better than any catchers Ty ever saw in action or ever played against, although Johnny Kling another great catcher, halted the Flying Georgian in the World Series games of 1907 and 1908.

But so far as one can see there are no players around who can move even close to Stan Musial. George Kell of the Tigers is a fine ballplayer but his record doesn't come close to that hung by the Cardinal star. It may be that somewhere in the future such potential stars as Alvin Dark, Monte Irvin, Eddie McDougald, Mickey Mantle, Richie Ashburn or some 1952 rookie may move up to challenge the Musial reign.

But 'tisn't are dim against the horizon today, for the greater part completely lost in Musial's shadow with Joe DiMaggio through and Ted Williams on his way.

Don't forget that when Cobb led them all in hits, connected bases stolen and runs scored, Musial has far more power than Ty showed, and is a better outfielder on the defensive side. He also has a much better arm than Ty had.

Yanks End Plate Slump; McDougald Slams Homer

Both the New York Yankees and Cincinnati Reds shook off hitting slumps yesterday as the world champions won an 11-8 slugfest at Tampa.

The Yanks slashed out 17 hits including homers by Jack Jensen and Gil McDougald. Wally Post and Eddie Pellagrini pounded three-run homers for the Reds, who now have dropped five straight games.

Allie Reynolds, the Yanks' double no-hit ace was the only pitcher of distinction. The "Chief" worked five scoreless innings at the start running the Reds' string of blanks to 30 successive frames. Four Reds' hurlers, including ex-Yanks Frank Hiller and Bill Bevens, were pounded by a Bomber batting order which had been held to seven runs in the previous 16 innings.

A 12-hit attack off four Cleveland Indian pitchers, including Bob Feller, gave the Chicago Cubs a 7-6 victory. Feller started the game and gave up five hits and two runs in three innings.

Big Jim Hearns, a 17-game winner last year, became the first pitcher of the New York Giants to go seven innings as the National League champions defeated the San Francisco Seals, 5-3.

FIVE LUCKY

"Five" was the lucky number scored by the winning team in four other exhibitions. Boston Braves hopped on rookie Paul Stuffel for three runs in the seventh to down the Philadelphia Phillies, 5-3; Boston Red Sox defeated Brooklyn Dodgers, 5-2, on six-hit pitching by veterans Mel Parnell and Ellis Kinder; Washington bested Philadelphia Athletics, 5-1, and Detroit went 12 innings to a 5-4 triumph over St. Louis Cardinals. It was the Cards' sixth extra inning game in 11 days.

Oakland produced a storm of rhubarb in the fifth inning for southpaw Gene Bearden in his season's debut as the Oaks defeated the St. Louis Browns, 6-3.

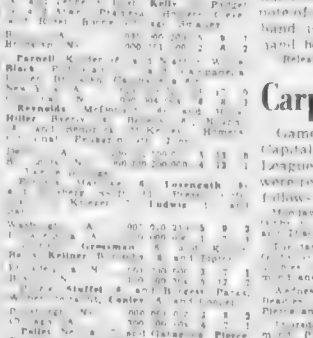

Horseless Jap To Compete In Olympics

TOKYO, March 22 (INS) — Japan's sole equestrian entry into the Helsinki Olympics leaves Tokyo next month without a horse.

The country's slim postwar finances was not a new P. Katai, a smooth-faced 27-year-old university graduate to make the trip halfway around the world with his favorite mount.

Katai will shop around in Europe for a horse, train it and ride it in the Olympics and sell it immediately afterwards.

Accompanying him will be fencer Mal'ten Kehet Yuzai, his trainer. Both have been allotted 1,200,000 yen ($3,333) for the trip to Helsinki and back.

Remember When . .

The longest game in National Hockey League history was played at Montreal 16 years ago tonight, when Detroit Red Wings beat Montreal Maroons 1-0 after 116 minutes of overtime. The clincher, after a total of 176 minutes of play, was fired by Modere Bruneteau, then a 22-year-old rookie in Red Wing uniform.

Guaranteed Permanent Relief for SINUS SUFFERERS!

AT YOUR DRUG STORE

O.C. Soccer Pacesetters Upset by Huddersfield

LONDON, March 22 (Reuters) — Huddersfield, floundering at the bottom of English League, Division 1, shook the soccer experts with a 3-2 victory today against league-leading Manchester United.

The United, which until today had won 16 successive league games, now only shares top place with Arsenal, the London club going all out for the rare soccer double, leadership of the league and the Football Association Cup.

Arsenal [illegible] 34, shortening the odds against the team pulling off the greatest feat in English soccer.

NEWCASTLE BLANKED

Chelsea, the other London team still in the cup competition, beat Stoke 1-0. Newcastle, last year's cup winner and favorite in northern England to win this year, went down to a 3-0 defeat at the hands of Liverpool.

Blackburn, the fourth cup semi-finalist and only Second Division club remaining in the cup fight, was held to a 1-1 league tie by Rotherham.

In the Second Division, Birmingham, fourth in the table last week, jumped to top place with Nottingham Forest. Birmingham was the only team in the top seven to win its game.

The Midlands team beat Barnsley 2-1. Nottingham Forest last week's leader, lost 3-1 to West Ham.

Plymouth, which tied 1-1 with Southend, remains at the top of the Third Division, Southern, leading Reading, which beat Exeter 2-1—by four points.

MAINTAIN MARGIN

In the northern section, Lincoln maintained its five-point lead, defeating Rochdale 2-0. Grimsby, its closest rival, scored a 2-0 victory over Darlington.

Hibernian, leader of Scottish League Division A, did not play a match today but retains its three-point lead. Rangers, in second place, lost 2-1 to Motherwell.

In Division "B", Clyde beat Albion 3-0 and strengthened its lead to five points. Falkirk, its nearest contender, was beaten 2-1 by Kilmarnock.

* * *

LONDON, March 22 (Reuters) — Results of soccer matches in the United Kingdom today:

ENGLISH LEAGUE
First Division

Arsenal 3, Middlesbrough 2.
Aston Villa 4, Burnley 1.
Blackpool 2, West Bromwich Albion 0.
Chelsea 1, Stoke City 0.
Derby County 1, Charlton Athletic 3.
Huddersfield Town 3, Manchester United 2.
Liverpool 3, Newcastle United 0.
Manchester City 1, Fulham 1.
Portsmouth 2, Bolton Wanderers 0.
Sunderland 0, Preston North End 0.
Wolverhampton Wanderers 1, Tottenham [illegible]

Second Division

Barnsley 1, Birmingham [illegible] 2.
Blackburn Rovers 1, Rotherham United 1.
[illegible]
Lueton Town 2, [illegible]
[illegible] 2.
Queens Park Rangers [illegible] 0.
[illegible] 3.
West Ham United 3, [illegible]

Third Division, Northern

[illegible] 2.
[illegible]
Hartlepools [illegible] 1.
[illegible]
Oldham Athletic [illegible]
Stockport [illegible] Mansfield Town 1.
[illegible]
Tranmere Rovers [illegible] Halifax Town 2.
York City 0, Carlisle 0.

Third Division, Southern

[illegible] Aldershot 1.
Bournemouth [illegible] 0.
Brentford [illegible] 2.
Bristol [illegible] 1.
Gillingham 0, [illegible] 1.
Ipswich Town [illegible] 0.
Millwall [illegible]
Newport County [illegible] 2.
Southampton [illegible] 2.
Swindon [illegible]
Walsall [illegible]
Watford [illegible] 2.
Northampton Town 2, Crystal Palace 0.
Reading 2, Exeter City 1.
Southend United 1, Plymouth Argyle 1.
Torquay United 1, Walsall 1.

SCOTTISH LEAGUE
Division A

[illegible]

Division B

[illegible]

FRIENDLY MATCH

[illegible]

Division B

[illegible]

FOOTBALL ASSOCIATION AMATEUR CUP
(Semifinal)

[illegible]

IRISH LEAGUE

[illegible]
Linfield 1, Glentoran 0.

Power Golf

By Ben Hogan

The grip I now use was arrived at by a series of trial and error experiments which began when I first took up the game. As recently as the fall of 1945 when I got out of the service, I made a radical change in my grip which I had been experimenting with whenever I got a chance to play golf while in the army.

Formerly I used a grip in which I had what might be best described as a long thumb when speaking of the position of the left hand on the shaft. During the course of the backswing that thumb used to slide down on the shaft. As a result I was always guilty of a certain looseness at the top of my swing, causing me to overswing on the backstroke. This prevented me from getting the maximum of control.

In correcting this I pushed the left thumb back up on the shaft. The entire change couldn't have amounted to more than half an inch in the movement of the thumb but it was enough to restrict my backswing so that it no longer is loose. The above illustration shows the present position of my left thumb on the shaft. The club lies diagonally across the fingers of my right hand below the callus pad. Take note of where the butt of my right hand is in relation to the left hand before it is folded over.

Released by Red Syndicate Inc.

Carpet Bowling

Games scheduled in the annual Capital City Carpet Bowling League tournament next week were released yesterday. Schedule follows:

Monday: Handicap doubles, Thomas and [illegible] vs Griffin and Griffin, McKenzie and [illegible] vs Bass and [illegible].

Tuesday: Open doubles, Thomas and [illegible] vs Pierce and House; Hand-ap doubles, McM-lan and Pannell vs Drummond and Boden.

Wednesday: Army and Navy Cup, [illegible] vs Brayshaw; Hand-ap doubles, Pierce and House vs Whittle and Blanley.

Thursday: Singles, Harrison vs Drummond; Pierce vs Whittle; Open doubles, Whittle and Dorey vs Gull and Greenslade.

Friday: Open doubles, McMillan and Pearce vs Griffin and Griffin. Knockout Cup: Friars vs CCF.

Detroit Tigers have purchased southpaw Ken Johnson from Philadelphia Phils for a sum reported "in excess of the $10,000 waiver price."

Florida League Lets Down Bar

ST. PETERSBURG, Fla., March 22 (AP) — The Florida International League, southernmost of all U.S. organized baseball leagues, has quietly let down the color line, The St. Petersburg Times reported today.

All six of the clubs answering a Times query replied they had no objection to negroes playing. Havana did not answer and Lakeland said "no comment."

Tampa, Miami Beach and St. Petersburg answered "yes" to a question whether there were any negroes on the roster. The Times added Havana has at least two negroes on the roster.

West Palm Beach and Fort Lauderdale said they had no negroes.

O.C. Soccer Standings

LONDON, March 22 (AP) — Standings of teams in United Kingdom soccer leagues (first five teams):

ENGLISH LEAGUE
DIVISION 1

	W	T	L	Pts
Manchester United	19	9	7	47
Arsenal	19	8	7	47
Tottenham	18	8	8	44
Wolverhampton Hotspur	18	7	11	41
Bolton Wanderers	15	9	11	39

DIVISION II

	W	T	L	Pts
Birmingham City	17	8	10	42
Nottingham Forest	16	10	9	42
Sheffield Wednesday	16	9	10	41
Leicester City	18	6	11	40
Cardiff City	15	9	10	39

DIVISION III (Southern)

	W	T	L	Pts
Plymouth Argyle	23	8	7	54
[illegible]	23	4	10	50
[illegible]	22	5	9	49
Millwall	16	10	7	42
Norwich City	15	9	8	39

DIVISION III (Northern)

	W	T	L	Pts
[illegible]	4	1	4	35
[illegible]	22	6	9	50
[illegible]	20	8	8	48
[illegible] Athletic	18	8	8	44
[illegible] United	17	10	11	44

SCOTTISH LEAGUE
DIVISION A

	W	T	L	Pts
[illegible]	4	5	3	13
[illegible] Rangers	4	5	3	13
[illegible]	4	1	4	9
[illegible] Motherwell	3	3	4	9
[illegible]	3	3	4	9
[illegible]	3	3	11	11

DIVISION "B"

	W	T	L	Pts
[illegible]	9	6	4	44
[illegible]	8	7	4	39
[illegible]	17	5	4	39
[illegible] United	13	8	8	37
[illegible]	14	2	12	34

Chisox Option Four Players To Rainiers

Seattle Rainiers obtained needed mound strength yesterday with the pick up of right-hander Gus Keriazakos from Chicago White Sox. Terms were not disclosed.

Keriazakos was with the Chisox Memphis farm club last year.

Friday the White Sox made a payment on their seven-player sale to the Rainiers by optioning three players. Third baseman Perry Kroesch was returned as part payment. Outfielder Bill Boyd and catcher Bob Wilson were sent to the Rainiers as part of the deal for pitchers Harold Brown and Mary Grisson.

Boyd batted .312 for Sacramento last season and led the Pacific Coast League in stolen bases with 37. Wilson batted .327 for Memphis.

Italian Cars To Compete In U.S. Race

MILAN, Italy, March 22 (AP). — Four or five of the powerful Ferrari 1,500 c.c. racing cars—a model which has won top honors through Europe—will compete in the Memorial Day classic at Indianapolis, May 30, Enzo Ferrari has announced.

The famous maker of expensive high-powered luxury automobiles and swift racing cars said it would be the first time an Italian manufacturer officially has entered the Indianapolis race.

Two Italian aces, Guiseppe Farina and Alberto Ascari, are scheduled to team with two or three American drivers including Johnny Parsons and Johnny Mauro, to pilot the Ferraris.

Gain Rugby Final

VANCOUVER, March 22 (CP). — South Burnaby defeated ex-Britannia 6-3 today in the playoff to decide first place in the English Rugby Football Cup standings.

South Burnaby now will meet Vindex Club Millar Cup winners next Saturday to decide who plays the Victoria champions April 5 in Vancouver for the B.C. championship and the Rounsfell Cup.

Oakland Oaks have sold southpaw Chet Johnson to Sacramento in a straight cash deal.

Normal Routine Returns To Victoria High School

By IAN GLENDAY

Victoria High School is back to normal these days after a week end of action-packed entertainment. Yes, the daily routine, the regular curriculum carries on in the same manner, but the two-day spectacle has left an imprint firmly transfixed in the minds of the students who will not forget that week end for a long time.

It left its mark on Victoria High's loyal supporters, who suffered undue torment for one agonizing minute when the Totems caught the fading Alberni five, moved ahead by one point with six seconds left, only to see the Upi-standers score two free shots in the waning seconds to walk off the floor victorious.

TOTEMS CONFIDENT

But the Totems gained a moral boost even in defeat. Peter Aitken's crews has his charges at their peak at the present moment, sharper than a double-edged barber blade and they feel they can take on all comers.

This outlook considerably brightens their chances in the B.C. high school basketball tournament slated to get under way at U.B.C.'s memorial gym next Wednesday and lasting through the week until Saturday. Totems finished fifth last year and would like nothing better than to improve that position this year. And there is no reason why they shouldn't for Duke of Cornwall, the favorite and Alberni are in the other half of the draw and the big floor will suit Totems' free-wheeling brand of basketball.

GOOD RECORD

Also making the trip from the city for the first time will be Mount View High, whose [illegible] were the dark horse entry in the Island tourney. [illegible] a red-hot third and had lost a bad game against Alberni, could have ended higher.

Mount View astounded the experts in local high school play this year by breaking Victoria High and Oak Bay's long, [illegible] school sports. Their junior hoop team copped the [illegible] crown without [illegible] a game. Their senior cage quintet can finish no worse than tie with Victoria High and their soccer team stand [illegible] the [illegible] cup play.

CITY NEEDS WIN

Victoria High must win its final game against Oak Bay to stay in the running for the handsome trophy, while Mount View takes on Mount Douglas. A Mount View win, combined with a Victoria High loss will shove the suburbanites into the playoffs against Oak Bay, which has clinched a spot.

It's no wonder that Oak Bay can produce championship soccer teams [illegible] that stemmed up from the [illegible] 1950. The Bays turned a [illegible] along in fine form and broke into a scoring tailspin. Especially with [illegible]

A special bouquet should be handed to the referees [illegible] Their [illegible] for whistle blowing [illegible] CAAA's [illegible]

$106,000 Bust Wins Handicap

LAUREL, Md., March 22 (AP). — The biggest opening day purse was offered at a Maryland track [illegible] when Alsab won the Laurel Handicap at Laurel.

Alsab, now six years old, was bought as a two-year-old for the late Mrs. F. Ambrose Clark for $100,000, the record price for a young gelding.

The son of Sir Galahad never approached being worth that price but a couple of years ago was bought by H. A. Kimball of Great Barrington, Mass., for $[illegible].

This was Alsab's first race of 1952 and the bettors had him 5-2 on the board, longest odds on the champion Capital Girl. He paid $[illegible], $24.10 and $12.60 across the board.

Burke Leader In Golf Purses

CHICAGO, March 22 (INS). — Jack Burke, Jr., who has captured four consecutive major tournament titles, paced the Professional Golfers' Association money winners list today with a total of $6,730.

Burke, who scored consecutive triumphs at San Antonio, Houston, Baton Rouge and St. Petersburg, is nearly $1000 ahead of his nearest rival, Cary Middlecoff, who has earned $5,700 so far this year.

Doug Ford holds third place among leading money winners with $4[illegible]. In fourth place is Ted Kroll, who has earned $4,[illegible].

Lloyd Mangrum ranks fifth with $3,[illegible].

• FINE FABRICS
• SMOOTH FIT
• FAULTLESS TAILORING
One Week Delivery
BRITISH IMPORTERS
614 YATES ST. E 1612

BLACK TOP SURFACING
ROADS
DRIVES—PARKING LOTS
GRAVEL
PIT-RUN and CRUSHED
Free Estimates—G 0431
B. C. ROAD MATERIALS LTD.
1906 HARBOR RD.

fast-clean-smooth-
be an expert painter in a matter of minutes with

HOLDS A PINT OF PAINT
• No dipping — paint pours into sleeve covered cylinder
• Doesn't drip, doesn't leak
• Rolls paint on 3 to 4 times faster • Beautiful finish — no laps, no runs, no brush marks
• Perfectly clean, no mess
only $5.95
COMPLETE WITH SLEEVES
MAGIC KOTER
AT BETTER PAINT, HARDWARE & DEPARTMENT STORES

Distributed by
Canfor Building Products Limited
Victoria and Nanaimo
E. L. Sauder Lumber Co. Limited
Vancouver, B.C.

ANNOUNCEMENT!
A MORRIS for You in England
We have completed arrangements to handle "Home Deliveries" of MORRIS Cars at Victoria prices and with minimum undertaking.
Let us help make your OLD OLD NAPPY trip an exciting pleasure. Be our guest at the Morris Factory, where your new MORRIS will be ready to drive away.
SEE US TODAY!
VICTORIA SUPER SERVICE LIMITED
Blanshard at Johnson Streets E 1155, G 4934
MORRIS CARS and TRUCKS — SUPER USED CARS

TITAN POWER SAWS
5 H.P.—30 Lbs. 7 H.P.—32 Lbs.
The Most Powerful One-Man Power Saws on the Market
BUCKING AND FALLING

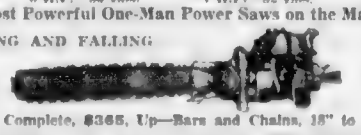

Price Complete, $365, Up—Bars and Chains, 18" to 60"
RAMSAY MACHINE WORKS LTD.
1630 STORE ST. G 5314

LOVICK'S NEWS AGENCY RELIES ON FORDS

Mr. Alex Anderson of National Motors Sales Staff, is shown above delivering two new Ford trucks to Mr. Ralph McDonald, Assistant Manager of the progressive Victoria firm of Lovick's News Agency, whose fleet now comprises 10 Ford trucks from ½-ton to 2-ton capacity, covering all Vancouver Island communities on regular schedule. Mr. Stan V. Wright, managing partner of Lovick's News Agency, states that the firm has steadily progressed from a Model T Ford and a bicycle of 30 years ago to their present fine Ford fleet, which has logged over a half million miles of outstanding performances in the past five years. The dependable Fords have not missed an Up-Island trip in 15 years.

Heat Decides Form Removal

In summer weather wall forms generally can be stripped from a [illegible] concrete wall after one or two days, and in cooler weather in four to seven days, according to the Portland Cement Association. Concrete floors, beams and other structural construction are not stripped in less than seven days in summer and 14 days in cooler weather. A good rule to follow is that forms may never be removed until it is certain that the concrete has hardened sufficiently by itself to support [illegible]

French Losses Total 27,562 in Indo-China

PARIS, March 22 (Reuters) — French [illegible] have lost 27,562 men dead and missing in seven years of war against the [illegible] Vietminh, [illegible] the [illegible] Vietnamese [illegible] Communist [illegible]

Little House in Dramatic Setting

In spite of its large windows the house is easy to heat. The furnace is sawdust-fired.

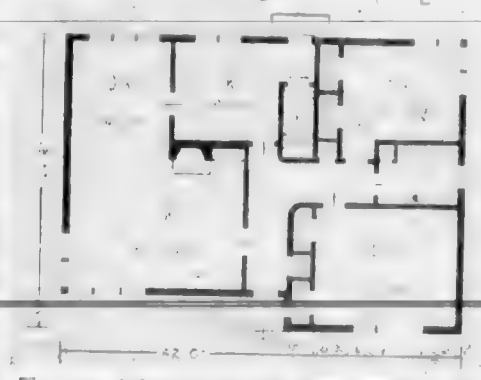

The rear windows of this little house present a vast panorama of mountains and evergreens. The owner was so pleased with her property that she recently purchased half of the adjoining lot to insure herself privacy and to add a third bedroom and garage.

Simple Lines Pleasing

[illegible] materials for the exterior finish. Too many different materials often detract [illegible] combinations are sometimes usefully employed to reduce height or to attain an effect of [illegible]

Size of Flue Influences Heating Unit

The performance of your heating unit will be governed [illegible] to the chimney. [illegible] to provide draft and to rid it of [illegible] and gases.

[illegible] of the [illegible] of soft [illegible] soft bituminous [illegible] Anthracite [illegible] is spattered [illegible] is [illegible]

[illegible] and wood placed [illegible] the percent [illegible] to escape easily. If the chimney is [illegible] the same [illegible] from the [illegible] of the heat.

Unlined [illegible] should be built with brick or solid masonry eight inches in thickness. Cement and lime mortar are used with joints made as smooth as possible. Four inches of masonry is sufficient for lined flues. Care must be taken [illegible] wood [illegible] floors.

A [illegible] should be [illegible] feet below the [illegible] of the chimney. [illegible] fire prevention [illegible] to wood [illegible] or rest on the [illegible] the chimney. [illegible] should be with at two inches of the masonry. The chimney must extend at least two feet above the highest point of the roof and be at least 12 feet away from the ridge.

Inside Chimney Saves on Fuel

Figures on how much of the heat generated in a furnace goes up the chimney show that for one pound of coal with a heating [illegible] of [illegible] B.T.U. [illegible] 50 [illegible] is the [illegible] used in heating the [illegible]

A [illegible] chimney [illegible] to raise the temperature of [illegible] gases [illegible] Where the chimney is [illegible] the temperature of the gases [illegible] is increased [illegible]

[illegible] and wood placed [illegible] the percent [illegible] to escape easily. If the chimney is [illegible] the same [illegible] from the [illegible] of the heat.

Unlined [illegible] should be built with brick or solid masonry eight inches in thickness. Cement and lime mortar are used with joints made as smooth as possible. Four inches of masonry is sufficient for lined flues. Care must be taken [illegible] wood [illegible] floors.

A [illegible] should be [illegible] feet below the [illegible] of the chimney. [illegible] fire prevention [illegible] to wood [illegible] or rest on the [illegible] the chimney. [illegible] should be with at two inches of the masonry. The chimney must extend at least two feet above the highest point of the roof and be at least 12 feet away from the ridge.

F.B.I. Probing Dope Ring in Italy

MILAN, Italy, March 22 (Reuters). — Two investigators of the United States Federal Bureau of [illegible] [illegible]

Overflowing Creek Drowns Seven in U.S.

[illegible] March 2 [illegible] by losing water of Garrett's Creek which overflowed as the result of heavy rain during [illegible]

Opera Music Is Discussed

[illegible] of the "Opera" was the [illegible] [illegible] Mozart [illegible] [illegible] Christison and Dr. Manning. Accompanists were Miss Ka[illegible] Ledger, Miss Margery Vaughan [illegible]

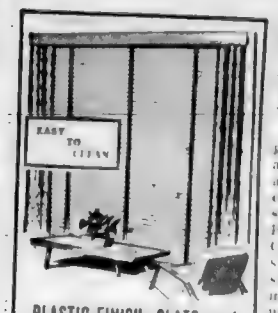

PLASTIC-FINISH SLATS and VINYL PLASTIC TAPES

[illegible] roof, weatherproof and washable

Immediate Delivery

We feature Kord Rey to give easy control of rays

NULITE

VENETIAN BLIND SERVICE

J. G. FERGUSON, Prop.

Phone [illegible] — Res. G [illegible]

Free Estimates

118-A SUPERIOR STREET

For walls that stay beautiful...

LUSTERLITE COLOR WALLBOARD

CANADA ROOF PRODUCTS LIMITED — ACE TEX — MANUFACTURERS

ELECTRIGLAS *Radiant Electric Heating*

quick acting infra-red rays from decorative glass panels warm you and all room surfaces directly. [illegible] amazing heating system. [illegible] economical, decorative and comfortable [illegible] Electriglas is free [illegible] expert advice on any electric heating problem. [illegible] dealers

J. F. JOSEPHSON — 2845 The Rise — [illegible]

MURPHY ELECTRIC LTD. — 711 Yates St. — G 1724

VAN ISLE ELECTRIC SERVICE LTD. — [illegible]

LEONARD GRAHAM — 1565 Morrison St. — G [illegible]

or the dealers [illegible]

CENTURY SALES LTD. 1019 DOUGLAS BLDG. EMPRESS VICTORIA B.C. [illegible]

Own a KEMAC FOR LOWEST COST OIL HEAT

Once in place, PELLA ROLSCREENS require no putting up, taking down, painting or repairing. *Easy to install on your present windows.* No cutting or fitting. Made of rust-resisting, clear-vision, AluminA, insect-tight wire cloth. 10-year guarantee. *Ask for free estimate.*

Pella ROLSCREENS

SOLE AGENT

B. T. LEIGH

734 NEWPORT — E 9955

IT'S HERE NOW!

ENJOY NEW comfort NEW convenience NEW economy with a

WILLIAMS OIL-O-MATIC

WINTER AIR CONDITIONER

W. R. MENZIES & CO. LTD. (Since 1909)

Featuring the INTERNATIONAL NEW MODEL FIFTY TEN LOW PRESSURE BURNER

F 7713 — F 5413

WE HAVE A NEW OIL-O-MATIC FOR YOU • COMPLETE UNITS • OIL BURNERS FOR HOMES OF EVERY SIZE! FOR EVERY TYPE OF HEATING!

FREE!

HOW-TO-DO-IT PLANS

Easy-to-follow plans that show "how to do it" yourself with Sylvaply. By following the simple illustrated step-by-step directions, you can build smart, modern furniture — boats — toys — even a summer cottage — doing all the work yourself at little cost for materials. Visit your lumber dealer NOW — your plans are FREE.

Look how you can build your own low cost Furniture

SYLVAPLY WATERPROOF-GLUE PLYWOOD

You can brighten up your living room—add a new note of smartness and convenience—with this easy-to-make furniture. A new end table or a coffee table of sturdy, beautifully grained Sylvaply works wonders in a familiar setting. Make one or both of these well-designed pieces yourself at small cost for materials. Just follow the simple step-by-step instructions in your FREE plan folder. Ordinary household tools and average ability are all you need.

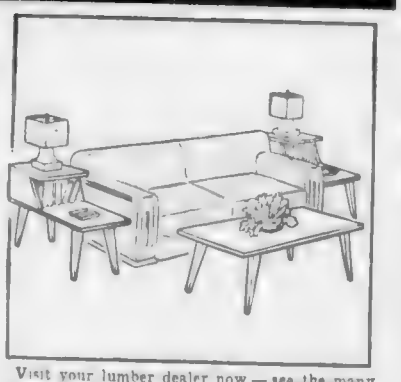

Visit your lumber dealer now — see the many free how-to-do-it plans — you can't go wrong with easy-to-work Sylvaply. Your lumber dealer has ALL the materials necessary. Drop in soon — ask for your FREE folder.

Tough! Light! Easy-to-use

GENUINE WOOD PANELS

SYLVAPLY

Canada's Busiest Building Material

In home workshops, in the building industry and on the farm — men who know materials are using more and more Sylvaply — the miracle wood of a thousand uses!

SYLVAPLY is sold by leading Lumber Dealers from Coast to Coast—MacMILLAN & BLOEDEL LTD.

VENI-PLEX

The All-Plastic Venetian Blind

HALF THE WEIGHT OF METAL BLINDS

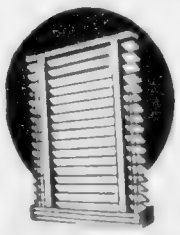

[illegible]

See VENI-PLEX, the new wonder blind displayed in our window.

Free Estimates

Pacific Venetian Blind Co.

1113 FORT STREET

Vancouver Island's Oldest Established Venetian Blind Firm

Mowat-Brant LIMITED

Paint a room in ½ the time

Glidden SPRED SATIN

THE WONDER PAINT

Now in Gorgeous New Decorator Colors

Ready-to-use : : dries in 20 minutes . . . Leaves no laps or brushmarks . . . can be washed again and again

840 Fort St. — Victoria's Color Centre — G 1914

BUILD YOUR HOME in the UPLANDS

[illegible]

For Full Particulars Call at Office MR. ANDREW WRIGHT

BOORMAN INVESTMENT CO. LTD.

615 VIEW STREET — REAL ESTATE — PHONE E 2124

PAN-ABODE LOG CONSTRUCTION

[illegible] Building Costs by [illegible]

• Cuts Building Time by 80%

• Cuts Garage Costs 50% and More

Attractive, Easy Construction. Full details from

T. J. DE LA MARE

2851 Tudor Avenue, Victoria — Phone B 6384

Have a bright, cheery kitchen with everything within reach.

• Store and Restaurant Fixtures

• Millwork

• Cabinets

Free Estimates

VARIETY WOOD PRODUCTS

1612 OAK BAY AVE. — G 1833

PLASTER CRACKED? USE CRACK FIX

[illegible] interior and exterior cracks [illegible]

CRITTALL

Standard Galvanized Metal

WINDOWS

with bronze fittings

4.0 x 4.0 as illustrated, $8.44

CRITTALL WINDOWS

Large sizes now available for residential and industrial buildings

Island Enterprises

715 VIEW — B 3119

You Pay.. many times for insulation in wasted fuel until you INSULATE with

WESTROC WOOL

MIRA-TRIM

for your BATHROOM KITCHEN PLAYROOM LINOLEUM STAIRS

MIRA-TRIM MOULDINGS ARE MADE IN OVER 200 SHAPES. A MOULDING FOR EVERY NEED.

SECOND FLOOR—FURNITURE DEPT.

PHONE G 1111

McLEWIN McFEELY & McM PRIOR LIMITED

1100 Block — Government St.

OIL HEAT

it HEATS as it PURIFIES as it HUMIDIFIES as it CIRCULATES the air

for the SMALLER HOME

WITH OR WITHOUT A BASEMENT

All the advantages of healthful, controlled steady heat and atmospheric comfort in a scientifically designed unit

The PACIFIC "JUNIOR"

This compact heating unit delivers a heating capacity of 85,000 BTU's at the highest economically efficiently, providing the utmost heat from every drop of oil consumed. The "Junior" is provided with special features for perfect operation in homes without basements.

PACIFIC SHEET METAL WORKS LTD.

VICTORIA — NANAIMO

Racing Results, Entries

Golden Gate

At Oaklawn

At Gulfstream

OVERNIGHT ENTRIES

OVERNIGHT ENTRIES

Racing Selections

By JOSEPH GERARDI

GULFSTREAM

OAKLAWN

Jacksonville Lead Taken By Doug Ford

JACKSONVILLE, Fla., March 22 (AP) — Doug Ford drove to the halfway lead in the Jacksonville open golf tournament with a seven under par 137 here today.

Ford backed up his first round 69 with a 68 early in the day and the rest of the star-laden field attacked away all day without dethroning

Bob Toski and Ed Oliver, Lutz Turnesa finished at 138. Toski had a 71 and Turnesa 68 on their second round over the 6,685 yard Hyde Park course.

Two pre-tournament favorites, Bobby Locke and Sam Snead were bracketed with Marty Furgol, Ed Furgol, Dr. Gerald Dr. and Ted Kroll at 139.

Restaurant Men Plan April Parley

TORONTO, March 22 (CP) — Restaurant men from Canada and the United States who meet here April 7-9 for the eighth annual convention and exhibition of the Canadian restaurant Association, speakers will include Health Minister Martin, Prof. W. A. Mawson Montreal, Ralph M. Erwin Winnipeg and Nat Bailey Vancouver.

French Repel Attack, Kill 100 Red Rebels

SAIGON, Indo-China, March 22 (AP) — The French high command announced today 100 Communist-led Vietminh soldiers were killed in an unsuccessful attack on the French military outpost at Nam Dong, about 400 miles north-east of Saigon. French losses were pegged at 40 killed.

Giants Help Oaks

OAKLAND, March 22 (AP) — The New York Giants today optioned two bright young prospects to the Oakland Oaks. First baseman Harold Bonnie Gilbert and shortstop Rudy Rufer.

Both played last year with Minneapolis in the American Association and both were batting players.

BACKACHE

For quick comforting help for Backache, Rheumatic Pains, Lumbago, Sciatica, Neuralgia, Muscular Aches and Pains, Stiffness, Soreness, Tiredness, Nervous Bladder Irritation, Scanty or Frequent Urination, due to Kidney and Bladder Disorders, Cystex (Sis-tex) must satisfy you completely or money back guaranteed. Only 69c at all druggists for Cystex.

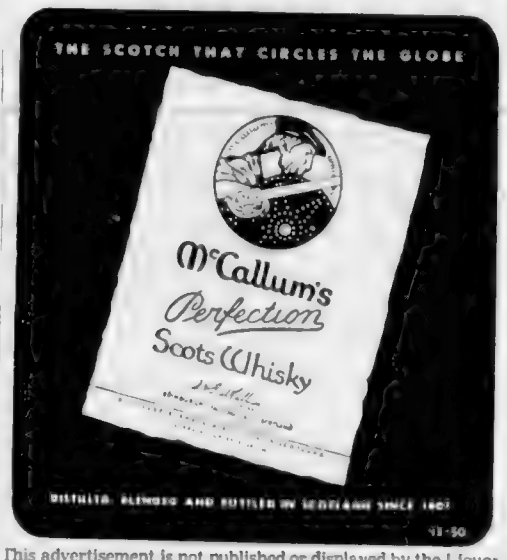

This advertisement is not published or displayed by the Liquor Control Board or by the Government of British Columbia.

EATON'S

NEW waffle weaves!

NEW trim-line stripes!

NEW lighter, brighter blues!

NEW executive greys!

see these and hundreds of other striking patterns and colours in EATON'S

RECORD SPRING SHOWING OF MEN'S

Made-to-Measure Suitings

NOW!

Be quick to order a suit cut by hand, tailored to your special measurements from your choice of these 1952 Spring-right cloths! Styled in Eaton's new "neater, trimmer look."

49.75 2-Piece Suit (coat and trousers)

Other Better Quality 2-Piece Suits 63.50 and 79.50

Budget Plan Terms May Be Arranged If Desired

EATON'S—Men's Clothing, Main Floor

EATON'S

Helpful Aids for Your Spring Cleaning

Wash Boards

Glass wash boards with heavy glass corrugated rubbing surface. About 11½x10½ inches. Each 98c

Larger size, about 13½ inches. Each 75c

Mitt Mop

Of cotton yarn . . . Head . . . Each 3.29

Steel Wool

Scouring steel wool . . . for ample or work . . . Each package contains one pound.

No. 3 grade package 80c
No. 2 grade package 80c
No. 1 grade package 80c
No. 0 grade package 80c
No. 00 grade package 1.20
No. 000 grade package 1.20

Wet Mops

Of cotton yarn on smooth handle.

Long head and handle . Each 79c
Size head and handle . Each 98c
Large head and handle . Each 1.45

Dusting Mops

Head of cotton yarn, long handle . . . comes in assorted colours 2.15
Larger weight mop at, each 1.69

Johnson's "Pride"

New wax discovery . . . waxes all light or dark finished furniture without rubbing . . . gives a long-lasting lustre . . . cleans preserves and protects. 98c

Eatonia Liquid Wax

Not a Floor Wax but a Liquid Wax for furniture, woodwork, linoleum and painted floors. EATONIA Value, 59c 3.55

Eatonia Paste Wax

Specially compounded . . . easy to apply . . . long-lasting protection. EATONIA Value 1-lb. tin 53c, 2-lb. tin 93c, 5-lb. tin 2.25

Corn Broom

1.49

Round Wash Tubs

Of heavy galvanized iron with stationary handles . . . wringer attachments. Size about

3.95
5.25

Square Wash Tubs

Of galvanized iron, fitted with collapsible handles . . . Bottom for extra strength.

3.49
4.19

Stepladders

3.75
4.85

Heavy-Duty Steps

3.65 7 ft. high 6.40
4.55 8 ft. high 7.25

Sponge Mops

Large size sponges are about . . . Handle . . . fitted with . . . Mop swings and cleans windows . . . EATON'S . . . fitted with . . . 2.59
Replacement heads, each 1.29
Complete mop at, each 2.98

EATON'S—Hardware, Lower Main Floor

EATON'S ACROSS CANADA SPECIAL

Practical Plastic Closet Accessories

At Special Low Prices!

New Glamour for Small Spaces In Colours Fresh as Springtime!

Practical as only plastic can be . . . and happily combined with beauty of design and a low, low price! Garment bags in "Jumbo" and "Regular" sizes, shoulder covers, hat box and shoe bag, in large floral pattern in rose, green and blue on white plastic background.

A. Shoulder Covers . . . EATON'S Across Canada Special 2 for 57c

B. Hat Box, approx. 14 inches in diameter, with . . . EATON'S Across Canada Special, each 2.19

C. 57 Inch Jumbo Garment Bag with 36 inch zipper . . . EATON'S Across Canada Special, each 2.79

D. 57 Inch Regular Garment Bag with 36 inch zipper . . . EATON'S Across Canada Special, each 2.59

E. Shoe Bag, to hold six pairs of shoes. EATON'S Across Canada Special, each 1.69

EATON'S—Notions, Main and Lower Main Floor

STORE HOURS: 9 a.m. to 5 p.m. Wednesday, 9 a.m. to 1 p.m.

To Telephone EATON'S Dial E 4141

T. EATON Co. BRITISH COLUMBIA LIMITED

FIG. 1

FIG. 2

SPORTSMAN'S WORKSHOP By Paul Johnson

Campfire Care

EVERY year our forests are ravaged by fire. Some of the burned areas will never be suitable for forest reproduction because with surface cover destroyed and resultant quick runoff of precipitation, the surface soil has been washed away until nothing remains but bedrock and gravel. Many of these devastating forest fires were caused by persons who thought they were being careful with their campfire.

OBSERVE RULES

Government regulations regarding campfires should be carefully observed. They are made on the advice of competent foresters, who, through years of experience know that the precautions are essential. These regulations may vary but in general principle are similar. During fire danger season besides observing all other local regulations never light a campfire within 50 feet of any log, stump, stag or standing tree. Before lighting the fire, clear away all inflammable debris and material down to mineral soil for a space of three feet in every direction from the edge of the fire.

EASY METHODS

One easy method to scrape away the surface cover is to cut a heavy crook out of a limb as shown in Figure 1. This makes a good improvised hoe that will loosen up the surface so that it can be swept or scraped aside with a flat chip of wood, leaving a clean surface (Figure 2).

Keep your fire as small as possible. Don't build it where sparks will blow into inflammable forest material. During dry, low humidity weather a campfire spark may travel a couple of hundred feet and still be hot enough to start a fire.

When you have finished with your campfire put it out by thoroughly drenching with water. Next spread out the wet ashes but keep them well within the cleared area, and soak them again. Use enough water to wipe the ground, the rocks and logs within the area around the fire.

STAY AROUND

If possible remain at the site of the campfire for 30 to 60 minutes and feel the ground and ashes for heat. Often after the most careful extinguishing a hot ash may smoulder well up in a stump. Some days or hours later it may flare up and become a dangerous fire. Remember, in a bed of water for several minutes and when left to dry out, they will resume burning. Accessorily prevent the water from reaching the smouldering area in the same manner that water [illegible] a per[illegible] sponge.

An enemy as [illegible] as fire should never be [illegible] the smallest chance of [illegible] gained. Many persons never [illegible] a [illegible] forest fire [illegible] never want to see [illegible].

SMALL SPARKS

A small spark [illegible] [illegible] and [illegible] to burst into flame as though soaked with gasoline. In a few seconds these [illegible] grow and [illegible] carry [illegible] [illegible] [illegible]

A Stout Ship

By FRANK KELLEY

Captain Bill Whalley was master of the Mermaid on a long voyage. The little sealing schooner sailed along off the Japan coast. There was a brisk breeze blowing and quite a high sea running as she footed ahead under storm canvas, close hauled. Most of the crew were below decks, taking it easy, while the watch on deck were busy scanning the ocean, looking for a boat manned by three men, reported missing the day before.

Second Mate Hickey was in charge of the deck and had been occupying the confined quarters of the crows nest at the foremast head for some time to get a long-range view, when he caught sight of a whale acting a bit unusual. It held his attention closely. Better let him tell it as he told it to me some months after the schooner returned to Victoria.

THE MERMAID

STRANGE MAMMAL

"I was in the cross trees looking for the missing boat, when I noticed a whale acting strangely and traveling right on the surface. It was well to windward off our weather bow, when I first saw it but I could hear it bellowing for all the world like a challenge. It was a big one, too. I realized that as I returned to the deck and could see that the great mammal was going to pass close to the vessel. I grabbed an iron belaying pin, thinking it would prove interesting to see if it came close enough how a whale would relish a taste of belaying pin soup.'

FLIPPER DAMAGE

"The steersman kept edging the schooner up, but the whale kept coming ' ward as and bounded as if the big beast had caught sight of the Mermaid. It was heading directly for us and only a short distance off when I yelled to the man at the wheel to keep her off. But it was too late. Bang! It was like a small earthquake. It struck us along the starboard side just aft of the stem, submerged and as it was going down forward its flukes against the foreapron, the impact pushing timbers, breaking deck beams and bending angle irons, leaving the bow section all out of shape making the schooner difficult to steer.

"To make the situation worse the wind increased to gale force. What happened to the whale? Immediately after hitting the boat and smashing the big yellow apron under the Mermaid's bottom lifted the craft to a dangerous angle and crashed clear of the sea a short distance off. That was a sight. The whale must have been twelve feet from the surface for the water about and a pink cast. Hoisting for the lost boat was out of the question and we crowded on all sail convinced that getting into Yokohama Harbor was our only hope. Repair that or go under.

A LITTLE NUDGE

"Entering inside Yokohama breakwater we trust to beach her but had to put into drydock. The whale evidently of the bull variety we concluded as we took time out to consider everything while undergoing repairs, must have taken the schooner for its mate which had probably strayed, maybe just meant to nudge off playfully and surprised she I apparently every bit as much as it did the Mermaid's crew.

"The fact that the vessel was able to sail on the impact of the whale and reach Yokohama under canvas although with leaking difficulties attracted all on board. Nor was that amazement lessened when the damage was surveyed and the details of her construction discussed.

"Bunt engines of oak, fastened with copper fastenings. There was also a false sheathing of oak planking all of 15 feet aft of the stem, port and starboard, set diagonally across the inside skin and all iron bolted through and through, making a stout oak bow several feet in thickness extending almost to the foreshrouds. We learned later that the old bit of naval designing was not uncommon to vessels built for contact with slave-trading craft along the African coasts and the reinforced bow section was for ramming craft as well as withstanding the gupfire men ship-rigged by the slavers."

ACT OF FORTUNE

That stout constructi[illegible] Victoria sealers in good [illegible] when the whale smashed ag[illegible] their vessel. Any other vessel[illegible] 60 then sealing out of Victoria [illegible] could have met complete disaster [illegible] the circumstances. So it wa[illegible] that put the Mermaid in the [illegible] of an angry whale that morning off the coast of Japan instead of any other craft sealing there.

Whatever who owned the Mermaid as well as skippered her brought her back to Victoria and later sold her to the Victoria Sealing Company. [illegible] in turn and later to the Dominion Government. [illegible] the [illegible] Lagoon and [illegible] Victoria as a [illegible] sealer.

SITTING ON THE FENCE

BY NATHANIAL GUBBINS

I [illegible]

[illegible]

I want no [illegible]

[illegible]

Not have I [illegible]

But I have [illegible]

Hedges and [illegible]

[illegible]

Hi [illegible]

You're going to [illegible]

But there's a game that [illegible]

You have no legs." He [illegible]

"Hold yourself [illegible]

I'm saying if it stands [illegible]

Hedges and [illegible]

But all the same I have no [illegible]

"Hit seems to me [illegible] bases.

You should be on [illegible]

I think for hedges [illegible]

But you [illegible] eggs and [illegible]

"I'm telling you [illegible]

Without a [illegible]

Though you can stuff [illegible] hedges.

I [illegible] the Japan [illegible]

The nonsense [illegible] "Are [illegible]

[illegible] time [illegible]

[illegible] what's what.

[illegible]

[illegible]

NERVE WAR

[illegible]

[illegible]

[illegible]

EXPERIMENTAL FARM NOTES

Suggest Early Planting Of Strawberry Patches

(From notes compiled by the staff of the Dominion Experimental Station at Saanichton)

ENQUIRIES coming to the station these days indicate that gardeners are beginning to look around for strawberry plants. Our experience has been that early planting should be practised if at all possible in March. Plants with an abundance of clean white roots are best as such plants are very likely to be free of root rot troubles.

About mid March a list of growers with certified plants for sale will be released by the Horticultural Branch of the Provincial Department of Agriculture, Parliament Buildings, Victoria. Plant certification means that the plants have been inspected while growing in the field during the 1950 season and again in early March for vigor and health. The spring inspection is chiefly to determine the presence of root rot if any. Certified plants cost slightly more but are a good insurance for health and vigor. If interested in plants this spring get on the mailing list for a copy of certified growers when this is released.

* * *

There are often pickings in most vegetable gardens at this time of year. However some growers will still have kale, Brussels sprouts, savoys and late cabbage and assuredly they are well worth having. The other day the writer heard of one family who were using carrot thinnings from the garden. They were grown under cloches, admittedly, but carrots from the garden in spring under any circumstances must add a fillip to any table. Were steadily increasing it is rather surprising that the use of cloches hasn't spread more quickly for the western part of Vancouver Island is ideal for this rather specialized type of gardening.

Sweet Peas Coming Back Star as Popular Bloom

SWEET peas, once the most popular annual flowers in these parts, grown in almost every garden and adorning a string come-back. Varieties which bloom early and resist hot weather are in part responsible and better methods of production help a great deal.

It used to be advised, and still is in some garden books, that seed of sweet peas should be sown at the bottom of a trench six inches deep, covered lightly with soil and allowed to grow, the trench being filled in as the plants grew.

Now we are advised to make a drill only 1½ inches deep in which to sow the seeds which is not only a great saver of work but avoids plenty of trouble from poor drainage and disease. Fall sowing is not favored by today's experts except in Florida and California but stress is put upon the importance of sowing early as soon after killing frosts have ended as the soil can be prepared.

FIRST COUSINS

Sweet peas are garden peas are first cousins. They are easy whether peas be in nature and give their best results when the weather gets really hot. This flower is easily flowered and grown in the shade where spring is a hard enough season to germinate and prosper.

When the old-fashioned grandiflora type of sweet peas was main obtainable by the home and many beautiful Spencer varieties were found that the newer type was somewhat poor in flowering and, in summer weather, ceased the harvest some months sooner.

It was prize to have the first there for two, perhaps, and [illegible] to [illegible] the [illegible] in the [illegible] Now, old fashioned grandiflora are [illegible] but there are [illegible] varieties of Spencer sweet peas which bloom early and resist hot weather so that a long season of luxuriant flowers is possible from seeds sown in the outdoor garden.

Seeds can be sown as early as the harvest [illegible] of garden peas. Prepare garden soil as future as you have will give best results. As soon as the plants are three inches high brush should be provided for the vines to climb and by the time they have [illegible] inches high they are supposed [illegible] should begin [illegible].

Spencer Type Sweet Peas

Regular [illegible] is essential after the spring rains and the soil should be stirred at [illegible] weeks intervals if necessary to prevent drying out. A regular [illegible] rich in [illegible] should be worked [illegible] every two weeks [illegible] of [illegible] feet of row. A [illegible] [illegible] high [illegible] the [illegible] season and [illegible] the [illegible] season.

Sweet peas [illegible] the [illegible] because [illegible] and for that [illegible].

Wash Plants With Soap and Water

[illegible]

Last [illegible] Lady [illegible] the [illegible] sweet peas with a well-soaped cloth and then wiped [illegible] with a damp cloth.

Unless there proves a particularly trouble-bitten flowering plants may be sprayed with [illegible] to keep them looking fresh and shiny.

Transplanting Tiny Plants Goes Fast

First Flower Seed to Sow Is Petunia—In a Seed Box

A FLOWER which should be started in a seed box under protection is the petunia. Despite one of the least vigorous of garden flowers with amazing pinkishness, its seeds are so tiny that great care is required to bring a seedling plant safely through its infancy.

Flowers have day [illegible] in which [illegible] and [illegible] be grown [illegible] and [illegible] Impatiens a [illegible] for [illegible] stals [illegible] in a sunny window of your home. The [illegible] plant [illegible] plant to other [illegible] important that a [illegible] of seedlings [illegible] our [illegible] and [illegible] ed pots.

[illegible] the [illegible] the seeds [illegible] the [illegible] dull.

CRITICAL TIME

A critical time with the petunia is the [illegible] period [illegible] ing and [illegible] Failing this period [illegible] be allowed [illegible] be so [illegible] growth of [illegible] and [illegible] [illegible] Germination requires a temperature of [illegible] petunias [illegible] plants. A range between [illegible] degrees [illegible] [illegible] [illegible] the [illegible].

As [illegible] the [illegible] dow but never on top of a radiator. To make the plants grow sturdy a night temperature of 50 to 55 degrees [illegible] higher during the day is best. The seedling plants will [illegible] together and to save [illegible] it is necessary to transplant them to other flats where they have room to develop.

Transplanting can be done when they are very tiny and should be done [illegible] seedling [illegible] of [illegible] known as transplanting [illegible] the way is to [illegible] the seedlings [illegible] plant a [illegible] in the [illegible] of [illegible] Water [illegible] at [illegible] [illegible] and [illegible] a [illegible] part at each [illegible].

USE A STICK

The [illegible] plant is a [illegible] Lift it roots and all between the [illegible] and a point [illegible] as long home and [illegible] the soil about it. Each plant will [illegible] to develop to [illegible] being moved along but [illegible] often [illegible] these [illegible] to make [illegible].

Remember that each tiny plant is [illegible] so it [illegible] to [illegible] plants to [illegible] transplanted as [illegible] seedlings [illegible] early if you want [illegible] flowers. The [illegible] straight [illegible] flowers [illegible] be grown in the [illegible] or house.

What's New in The Annuals?

[illegible]

HARBOR LIGHTS

By RAY WORMALD

It is said there are only two things of which we can be sure in this troubled world: death and taxes.

But personnel of H.M.C.S. Malahat, Victoria naval reserve division, are sure of something else . . . if you want any information about the unit, you will get it from Chief Petty Officer Walter Burch. If he doesn't know, he'll find out.

* * *

Lengthy and varied has been this man's military career.

It might come as a surprise to many to learn that his start in uniform life was made not with the navy, but with the army. He was a young fellow when he became an army signal in 1923 at Winnipeg. His unit, in which he had been serving with the 14th Machine Gun Regiment, and after the First Grenadier Horse Cavalry.

Soon after the late twenties he left the army for the navy, joining the Reserve Division of Winnipeg. Recently serving as chief petty officer at H.M.C.S. Chippewa, he was later in an A.B. unit, then went through the chief petty officer training course.

CPO WALTER BURCH

* * *

The destroyer H.M.C.S. Athabaskan, [illegible] Arrowhead [illegible] the [illegible] H.M.C.S. Malahat.

[illegible]

* * *

[illegible]

* * *

[illegible]

* * *

[illegible]

* * *

[illegible]

* * *

[illegible]

* * *

[illegible]

From My Organ Loft

BY GRAHAM STEED

THIS article is being written the day after the concert which was given by the Paramount String Quartet, and it may be of interest to those of you who were there to know that Mr. Demianka considered that you were quite as appreciative an audience as he would expect to find in Paris or New York. Had it not been so he would not have given two encores, and it is the more remarkable that these were forth-coming in view of the difficult conditions in which the party is were performing.

The venue of lighting was [illegible] [illegible] and the players were in danger of being burned out and frozen by the audience. There just does not appear to be one satisfactory auditorium . . . [illegible] to meet all the requirements of players and audiences. Those of us in the gallery were disturbed by movements in the orchestra pit, the Band [illegible] felt [illegible] of being [illegible] [illegible] for the [illegible] seats in the [illegible] do not seem [illegible] [illegible] [illegible]

The Man of the Week

Frank Partridge: Fights for His Fellow Man

By G. E. MORTIMORE

SOMEONE in the movie theatre shouted "Fire." The audience began to stampede for the exits. In a moment people would be knocked down, perhaps trampled.

A short, pale-faced man jumped to the stage, raised both arms and brought them down in a decisive gesture.

"Sit!" he yelled.

They did sit down. What the jittery people had mistaken for smoke turned out to be steam from a burst radiator.

The man who took it on himself to quell the crowd in a Victoria movie theatre in 1931 was Frank Partridge who, 20 years later, is still taking it on himself to help people.

SILENT THRONG

As president of the recently-formed Victoria branch, Canadian Citizens' League (the only branch of the league in existence so far) he leads in the drive to organize the unorganized and give the silent partners in democracy a voice.

In this project he ran afoul of W. A. Scott the founder of the league and, after a short tussle Mr. Scott withdrew when the league was scarcely a month old.

Mr. Partridge is one of the busiest amateur writers in Victoria. During the last 20 years he has dashed off thousands upon thousands of letters to the newspapers.

Now time is something he possesses in relative abundance. Aged 60 and in excellent health he is a retired hotelkeeper, a man with a record of high success in business and an earlier background of banking, general merchandising, real estate, amateur dramatics and boxing. He has been a wharfinger at a famous Alaska gold mine.

A LONG GLIDE

When he was in his teens he set out on a journey with two companions to skate 400 miles along the Red River from Morris, Manitoba, to Winnipeg where his parents were. The trio covered 50 miles on skates, falling through the horizontal times, then walked the rest of the way to Winnipeg and arrived covered with mud from head to foot. They returned by rail.

The journey perhaps symbolizes Frank Partridge's temperament—daring, aggressive but always keeping a fixed objective in sight; skating on thin ice part of the way, but getting back on solid ground eventually. If two words could be chosen to describe him, he might be called a "conservative rebel." He is less imaginative, more limited and more practical than his Citizens' League opponent, Mr. Scott, and also easier to get along with.

He lives comfortably in a luxurious house on Beach Drive, but he is such a firm believer in consumer resistance to high prices that he prefers to use powdered milk instead of fresh and have his hair cut for 50 cents by a semi-professional friend rather than patronize a $1 barber.

FROM ENGLAND

Mr. Partridge was born in Eggemont Cheshire England. He came to the prairies with his parents in 1904. His pioneer father broke ground with a team of oxen on a homestead near Lloydminster, Saskatchewan.

In his days at Oakes Institute School, Liverpool, he was recognized as the champion marbles player. He and other players had trouble with bullies "heeling" their marbles into the dirt. Once this developed into a fight, in which Frank Partridge took a fairly prominent part. The whole school had no recess for a week.

For years Mr. Partridge has cherished a grudge against the teacher who caught him dreaming in class, a common offense of his at that time. The teacher made him stand on a bench, then knocked him head long with a mop pole.

He went back from Saskatchewan to England and attended Liverpool College for two years, arriving back in Canada on his sixteenth birthday.

Before leaving England for the second time he was apprenticed to a dairy farmer in Derbyshire for six months. He was nearly killed when a bad-tempered stallion lashed out with both hind hoofs, missing his head by inches.

WAS OVERSEAS

He worked for a department store in Toronto and Winnipeg at $5 a week, then joined the Merchants' Bank at $35 a month and was transferred to Morris, Manitoba. The bank transferred him in 1912 to Vancouver. He left the bank to go with P. Burns and Co. as assistant to the produce manager. Then he joined the 29th Vancouver Battalion and served overseas for three and one half years in 1914-18.

After being invalided out of the army, he had a hankering for an open air job. He was hired as wharfinger for the Alaska Treadwell Gold Mining Co. near Juneau, Alaska, where he had charge of the miniature railway and wharf and of all loading and unloading.

His seventeen crane, with the aid of a ship's steam winch, once loaded a 30-ton casting on the ship, a very ticklish job. One mistake could have sent the casting through the wharf or the deck of the ship.

MILK BUSINESS

He was recalled by P. Burns and resumed their service in Vancouver in 1920. In the following year he came to Victoria and opened a 17-year career as salesman and manager for Central Creameries Ltd. of Calgary introducing a new brand of butter. He started by making his calls from store to store on a bicycle. When the company was merged with another company in 1937 it had a prosperous trade, with a number of trucks and 1,000,000 a year sales.

In 1937 he moved into A. P. Slade's produce department and helped boost the company's sales by a great deal. Finally he entered the real estate business, which he practised with considerable success until illness forced him to give it up. He was generally recognized as one of the three or four top salesmen in town.

AN ENTERTAINER

He started to sing in his early teens. He did some spare time concert party work during his army days. In Vancouver he sang with a well-known team of radio entertainers called the Lumberjacks over CKWX. In Victoria he was an actor with Stevenson's Players, taking part in about 100 community plays over CFCT. For some time he was professional soloist at the First Church of Christ Scientist here. He and his brother Arthur were popular in duets.

He was a pretty fair golfer. He scored a hole-in-one in July 1929, on the 206-yard ninth hole at Uplands.

He is Oak Bay delegate to the Victoria Progressive Conservative Association. Once he held aloof from political parties, but a friend advised him that he could get better results if he "got on the inside and worked toward the outside." He is a past president of Victoria Junior Chamber of Commerce, and a former Saanich school trustee.

He is a firm enemy of Russian Communism, which he describes as "An Imperialist dictatorship masquerading under a socialistic theory." He urges everyone to read "Veritable Slave Labour Besides, by stockbroker "Out of the Night" Valtin, and "I Chose Freedom," Kravchenko. He does a lot of reading about world affairs, mostly in newspapers, and magazines. He reads U.S. and papers thoroughly.

He married his wife (his only marriage) when he was 26 years old. Being a poor sailor, he inflicted considerable suffering on his stomach by crossing the Atlantic five times (but will never discuss it) the drug dramamine has his blessing, for it cured him.

He is an ex-soccer player, a handyman who maintains a basement workshop, an amateur of antiques and paintings, and a Cougar fan. One feature of his spacious home is a cumpus room with a billiard table, a bar, and a loud speaker connected with a microphone upstairs where he keeps himself. A person upstairs can speak to people in the room or play through music from a record player.

Mr. Partridge is also the owner of a home recording outfit which has at various times been called the life or the death of the party.

A WIDE FIELD

He keeps orderly files of everything and supposes on every conceivable subject. He looks upon the letter writer as a lobby. As a letter writer he certainly does not detract to the status calatory. His views are terse to the point and informative. He chooses his facts before he writes.

Every other week you can be sure of seeing a letter in the paper over the signature of Frank Partridge. The themes run all the way from [illegible] to [illegible] to [illegible] is a firm believer in [illegible] and [illegible].

Mr. Partridge writes without [illegible]. He writes a letter [illegible] the chemicals [illegible] powder [illegible] tried to [illegible]. Within a couple of weeks [illegible] the powder [illegible] in town was sold out and people were clamoring for more.

Mrs. Partridge is from Saskatchewan. Their surviving son, Donald, is the owner-manager of a music studio. They lost a daughter in childhood and another son was killed in the RCAF.

Mr. Partridge is a tireless ballot man with a resonant nasal voice and a penchant for colorful smoking jackets and trick furniture.

One of his ambitions is to get a trailer and take a leisurely trip through the United States.

Rapid Reading

Reading instructors at Michigan State College have decided that one of the chief reasons for scholastic failure of many college students is their inability to read well.

In an attempt to remedy this situation Michigan State has begun a campaign to teach and perfect the techniques of rapid reading.

More than 600 students each year are taking special reading courses in which enrolment is voluntary and they receive no college credit.

Many of these students have raised their college grades significantly after acquiring better reading skill and the demand for this training is growing so rapidly that more students are applying than can be accommodated.

The Meeting of Philip and Elizabeth

This is the second of the series of stories which Prince Philip wrote exclusively for the London Daily Mail and The Daily Colonist.

When He First Met the Future Queen of England He Was Ten Years Old — Philip's Love Story Began at Dartmouth College When Elizabeth Grew Up

By DON IDDON

Installment II

QUEEN Elizabeth never wished to marry anyone else but Prince Philip. She fell in love with him in her early teens and the love has been unflagging and tireless.

It would be dishonest of me to pretend that Philip never looked at another girl before he fell in love with Elizabeth. He was a dashing young [illegible] dancer full of charm [illegible] and consequently attractive. His Australian friends still talk of the royal prince with sighs and nostalgia.

POPULAR PAIR

He and Lord Mountbatten were in Australia late in the war and the local belles swooned and moaned over the pair of them. The girls schemed and struggled to get a chance to dance with Philip. Sometimes he tired of the pursuit and their attentions. Once when he and David Mountbatten wanted to go off and have a beer and get away from the dance floor he wanted most out his dance card and saw it was all booked up. "No more passengers, better wait for the next train."

A few months before his engagement to Princess Elizabeth he was dancing at a party with a short-sighted girl who obviously did not recognize him. The girl noticed him. "Is Prince Philip here tonight?" and he replied "No thank God he's not." He is a good-[illegible] and I am glad he isn't here." The girl stared. "[illegible] Princess [illegible] and is she going to marry?" [illegible] "I hope not for her sake."

MET IN LONDON

Nobody knows the exact moment or place when Philip and Elizabeth first met. It was the usual type of [illegible] in a few years it became a very deep and abiding love.

It seems likely that Elizabeth and the young prince first met at the London home of Earl Mountbatten of Burma, the man who in Philip's eyes is not only the uncle to whom he owes a great deal.

At that time she was interested in dolls and he was not interested in girls. One widely credited story is that Elizabeth and Philip first met when the Princess was six and Philip 10 at a family luncheon given by King George V and Queen Mary at Buckingham Palace. They probably saw each other now and again at Coppins, the Duchess of Kent's country house which the royal children frequently visited and they were introduced formally at the coronation of King George VI.

PHILIP'S STORY

Philip's own account of one of their first meetings was told to Mrs. Cobina Wright, the American society woman several years later. It took place on the college grounds at Dartmouth.

Philip told Mrs. Wright who knew him as a boy: "I had the honor to meet the Princess and escort her around the college telling her about some of the treasures there and some of the college customs. That evening with some of my fellow cadets we dined aboard the Royal yacht."

Mrs. Wright then asked Philip, "Did you begin to correspond after that?" and he replied, "Yes we did, and of course continued to do so all during the war. Elizabeth, like her great great grandmother, Queen Victoria, was fond of writing letters and I always looked forward to hearing from her especially when I was overseas."

GREW BEARD

At one time during the war Philip had a big, beautiful, blonde beard of which he was quite proud. Elizabeth never liked it and later persuaded him to shave it off. Even so a photograph of a bearded Philip in naval uniform was on her dressing table at Windsor for a time.

People were already talking about Philip and Elizabeth. Not the vast British public just yet but certainly those close to Palace circles. I think the courtship actually began after the war.

Philip had not had a car of his own at the beginning of his tour of duty following the war but finally acquired a little black MG with green leather upholstery. He was a fast driver then and he is a fast driver now.

He used to drive from Gosham where he was stationed to London which is about 100 miles to call on Elizabeth at Buckingham Palace in record time. The little car was parked at the side entrance in the Palace courtyard and the young man was calling upon the girl with whom he had fallen in love.

QUITE INFORMAL

Some of the courtiers were dumbfounded by what they considered was Philip's lack of decorum. He used to rush about the corridors of the Palace in a blazer and flannels and sometimes in shirtsleeves. He used to romp with young Margaret in Elizabeth's sitting room. The calls upon the Princess became more and more frequent and her favorite tune became "People Will Say We're in Love."

Speculation was open and even embarrassing. Speculation in the newspapers and magazines about the romance between Elizabeth and Philip. Sometimes fans and photographers would shout out when Elizabeth visited Dartmouth "Where's Philip?" And occasionally they would hum "All the nice girls love a sailor."

SOME OPPOSED

It is quite true that there was some powerful opposition to the match not only in the Court but among the general public who asked, "Should the Princess marry a Greek prince?" [illegible] were ill informed but they said things like this.

Philip however, had the love of Elizabeth the support and devotion of his uncle Lord Mountbatten, and the affectionate interest of the Dowager Queen Mary.

During his wartime leaves he had met Queen Mary and she had liked him instantly. The two of them, the old lady the Great Queen and the young naval officer used to survey the grounds at Badminton House, the Gloucestershire home of the Duke and Duchess of Beaufort, and talk happily together about the trees. Queen Mary has strong views about landscapes and Philip proved a fine listener. They were and are good friends although there was to be a long wait before the engagement was announced when Queen Mary said "Will it be a success?"

Perhaps the King and Queen Elizabeth felt something of this, too. But in the end they weeded and won Princess Elizabeth and it was to be one of the happy marriages of the Twentieth Century.

Prince Philip and his Princess just before their wedding in 1947

Next Sunday: Philip's $150,000 furnished home.

Copyright [illegible] Daily Colonist Ltd.

BOOKS

By W. T. GALT

This old argument about the Canadian sense of humor is getting pretty boring.

Regular as clockwork some Canadian writer who wants to sell a story and can't think of anything else to write about buckles down to his typewriter and grinds out a piece declaring that Canadians are a dim-witted lot, lacking a sense of humor and making a fetish of the quality known as "reserve."

Quick as a flash another writer will see a chance to sell a story.

Hardly waiting to read through the first article, he's at the typewriter banging out a story that declares: "Canadians do so have a sense of humor."

If the argument could be won on the basis of reading the articles themselves the writers claiming that Canadians don't have a sense of humor would win hands down.

The latest outburst, complaining that writers are "selling Canada short" by saying we have no sense of humor, was written by Leslie Roberts for Toronto Saturday Night.

You guessed it. In a several hundred word article, loudly asserting that the Canadian sense of humor was terrific, writer Roberts wrote with what his victims would describe as "typical Canadian reserve."

There wasn't a laugh in the article.

* * * *

BOOKS APLENTY

The men carving out a vast dominion empire from the wilds of central British Columbia may lack many of the comforts of city life but they needn't go without books, the Public Library Commission reports.

The commission keeps in close touch with construction projects in Alcan's Kitimat, Kemano, Tahtsa Lake and Nechako Dam operations.

Bookworm construction workers can keep up to date in their reading the open shelf and travelling library services from headquarters in both Victoria and Prince George.

Best Sellers

Fiction

"The Caine Mutiny," Herman Wouk

"My Cousin Rachel," Daphne Du Maurier

"The Cruel Sea," Nicholas Monsarrat.

"Spark of Life," Erich Maria Remarque.

"The Swimming Pool," Mary Roberts Rinehart.

Non-Fiction

"The Sea Around Us," Rachel L. Carson

"A Man Called Peter," Catherine Marshall

"I Led Three Lives," Herbert A. Philbrick.

"Show Biz," Abel Green and Joe Laurie Jr.

"The New Yorker Twenty-Fifth Anniversary Album."

T. E. LAWRENCE

"Lawrence Had a Genius For Backing Into Publicity"

"The Essential T. E. Lawrence," edited by David Garnett (Clarke, Irwin).

T. E. Lawrence's hold on the imagination of mankind was so great that after his death in a motorcycle accident in 1935 there was a widespread refusal to believe that he was really dead.

In all the myth and legend that has surrounded his name mystery has played a large part. He was intimate with few people, though he inspired the confidence of thousands.

Some of the mystery is blown away in this book, but not much. Here and there in this brilliantly edited collection of some of his writing, letters, bulletins and excerpts from his famous "Seven Pillars of Wisdom" and the yet unpublished "The Mint" the real Lawrence seems to be exposed for a moment.

But then he fades away behind that veil of intriguing mystery that he kept cloaked around his inner self. Perhaps the mystery derives from the paradoxes that characterized his personality.

He was modest, yet vain. Lowell Thomas said that "he had a genius for looking into publicity." He was ambitious for the things he did, depreciatory about himself. He was a brilliant scholar who loved the quiet adventures of scholarship yet he excelled as a man of action. He had an iron will. He was mischievous. He could outlast the Arabs in their Spartan desert regimen. He loved luxury.

Here, then, is Lawrence, revealed as much as he will ever be revealed in these selections from things he wrote himself. It makes a fascinating book.

His early letters show him as a precocious youth with highly developed esthetic sensibilities and a pronounced "lone wolf" tendency.

Yet when he became a member of an archaeological party in Arabia the Arabs in his work parties loved him like a brother and revered him as a leader.

Later when he helped lead the Arab revolt, his success stemmed from his almost unparalleled familiarity of 2,000 years of military history.

It was one of his regrets that General Allenby, by his successful campaign in Damascus, took from Lawrence the chance to prove that a war could be won without fighting a battle. For Lawrence's policy was to destroy the enemy's supply and communications, to hit and run — never to stay for a pitched battle.

Running throughout Lawrence's writing is his rancour that Arabs were following him on promises from Britain that Lawrence was sure Britain would never keep.

At the peace conferences he was proved correct. Later Winston Churchill appointed him to oversee a straightening up of the Arab situation and he was able to redress some of the wrongs.

Feeling himself a misfit after that, he enlisted under an assumed name in the Royal Air Force, was scented out by newspapermen, joined the army under another pseudonym and finally rejoined the air force where he spent some of his happiest days.

But it is not in these later years that Lawrence is remembered. Legend keeps him alive in the minds of almost everyone as "Lawrence of Arabia."

'It's Too Bad Ed Married The C.P.R.'

"Beatty of the C.P.R.," by D. H. Miller-Barstow (McClelland and Stewart).

Writing biography is a risky business, this book shows, as it falls in a preoccupation with financial affairs of the C.P.R., and in a lack of personal anecdote and detail of the private and particularly the early life of the subject.

The deficiency is not too grievous, however, since the affairs of the railroad he headed for 24 years were, during that period and more, the greatest part of the life of Sir Edward Wentworth Beatty.

The author quotes a remark made to one of Beatty's vice-presidents: "It was too bad that Ed married the C.P.R.," which drew the reply, "The bride has always been very happy with the union."

The story of the struggle between Canada's two railway systems, and the personal contest between Beatty and Sir Edward Thornton of the C.N.R. is told in an interesting way.

Followers of the confusing details of present freight rate problems will wonder at the clarity with which the objective complicated detail curious and humorous of the past can be summed up.

SIR EDWARD W. BEATTY

Beatty's many philanthropic interests, particularly his contributions to education and to youth work are clearly covered. He is pictured as a man who could hand Canada's greatest business company to serve as chancellor of one of her greatest universities, Medical president over the affairs of the Boy Scouts Association of Canada and fill many other offices, yet could each a contribution befitting his position.

It is in creating a picture of the man as a human being that the book falls short. A question of some interest, how a man could hold the presidency of the C.P.R. for 24 years receives no answer in the 17 pages devoted to that phase of Beatty's life.

FOR THE YOUNG FRY

The A. A. Milne Classics, $1.65

Winnie the Pooh
Now We Are Six
When We Were Very Young
The House at Pooh Corner

THE MARIONETTE
1019 Douglas St. E 1012

Some Top Drawer Gloves

New Stylings . . .

The handbag with an asymmetrical flap that gives new interest to boy and shoulder types. They are in crowhide and the most attractive [illegible] colors.

* * *

Shoes that quiver and move as you breathe. They are of sparkling rhinestones set on slender straps.

* * *

— the shortie glove in satin and in a color to contrast with your costume. Wear them for evening when you want to put your best hand forward.

* * *

Pebble leather as you stage up to the spring ahead. You'll find its glistening little thing such as change purses and even [illegible] cases.

* * *

An after-five dress with its pretty tiered skirt accented by a single rosebud rose at the V-shaped neckline. You'll not only look it but feel fresh and feminine.

* * *

[illegible] when has a pouf treatment at its ends. It is heavenly with a pale pink evening gown as well as smart with many other colors in your after-five wardrobe!

* * *

[illegible] about four inches long, which is a wonderful contrast of [illegible] and gold. It is certain to become [illegible] of the smart set's evening [illegible].

* * *

The little black straw sailor with special effects of bows and wraps around lines to enhance its beauty. These added touches float flattery too!

Costumes and for right suitings [illegible] gloves to go with costume [illegible] which are made up by American manufacturers. Shown here are a few: at the top a suede glove by Schiaparelli edged in pleating. Below that, a lovely long glove of finest [illegible] because of its [illegible] cut. The inside seam is elasticized so that it [illegible] actually cut as a crescent of satin pretty on the arm and takes the bunk of extra fabric on the inside. Designed by Jean Dessès and made by Ireland Gloveries. Lower right is one of Mr. John's gloves in one with elastic wrist is named Mars. It is of fine fabric. Lower left is a smart gathered-back style designed by Jean Dessès and made by Myers Maker. Most of the John Frederics gloves are of fine fabric but some of black patent leather. [illegible] to your other [illegible] accessories.

The Fashion Beam

Costume jewelry has taken on a real air these days and even the rhinestone which is a flat circular diamond with approximately 128 faces and the edge is being used in rhinestone versions. It enhances many of the smart new choker necklaces and you'll see it combined with pearl, jet, crystal and other beads. The result is a costume piece that is particularly right with afternoon and after five costumes. The rhinestone rondelle alternates with a square bead and the overall effect is one of inclined brilliance. You can wear these rhinestones and not worry about "overdoing" with the other jewelry.

"Wine Dry" in Worsteds Tell Story of Fashions

By MARIAN BAHL

WHEN you say "wine-dry" you may be ordering nothing more intoxicating than a new suit or coat for spring! (Choose yours in the right color, the most flattering silhouette and its effect may well be inebriating for your audience). The term is being applied to many of the smooth-textured woolens which still hold an important place in fashion, although you may have been hearing more about the nubbier and more textured surfaces.

FITTED COATS

You'll find among the more sophisticated fabrics that go into the high fashion fitted coats, for example, are wine-dry worsteds such as alpaca weaves, sharkskins, crisp yarn dyes. Because they have little or no bulk they smoothly follow the lines of the silhouette and become a perfect choice for that new suit. Whether in the simply fitted suit with narrow skirt or softly handled with wider flared or pleated skirt, the firm crisper woolens lend themselves beautifully to the knife-like edges that mean emphasis softly handled styling.

SUIT DRESSES

In a season of costumes, suit-dresses and the coat-dress fabrics feature zephyr-light qualities with fashion emphasis once more on dry worsteds, shantung effects and nubby surfaces in sheer weights. You'll see reps that have fine woven in crosswise direction but sometimes cut to be worn in flattering diagonal lines. New and elegant are "slub" suitings woven with worsted and a silk slubbed yarn. The thick and thin yarns break the surface into an interesting texture and achieve a delicate nuance of color that is just as arresting.

Designers are always proud of their choice of fabric and readily identify it by brand name at Showings of their collections. The same desire for good material should motivate your choice this spring — whether you buy your new costume ready-made or plan to sew it yourself.

The slim suit with a sissy touch, at [illegible] is by Frechtel in a [illegible] dalliard fabric "Shanzee." It has a slubbed surface in a shantung like worsted and silk suiting. The buttons in the silk yarn and creates the surface interest to make the fabric unusual. Hat by John Frederics.

Sensational or Subdued Hats to Suit the Mood

By ANNE YATES CLARKE

NO matter what your costume, no matter what your mood, you'll find a becoming and beguiling hat to suit it this spring. From the smallest pillbox to the widest cartwheel, they are as varied as they are pretty. A few things all shapes have in common: they tend to be shallow, very light in weight and more feminine than ever. Beyond that there are no rules.

There is the simple hat that is all shape, and on the other side of the scale there is the hat that is a veritable flower garden. One milliner in introducing a collection of late spring and summer hats said, "Understatement has been overdone, and so I proceeded to prove that the transient hat can be as small as sophisticated as pretty."

SAILORS SCORE

To be a little more definite sailors score in all sizes and in all price ranges from tiny skimmers to Gibson Girl versions that are [illegible] and sometimes almost [illegible]. The wide-brimmed sailor that is very fad condition shown in late advertising frequently comes of [illegible] especially shaped.

The shovelled hat is also in many new forms. The pillbox is shaped, [illegible] in appearance or in fact. It is pretty when it supports a [illegible] big rose or a frou-frou of frothy. Clouches are shallow or deep but crowns sweep up and many of them ripple. Then there are the many shapes that fall into no special class, but are merely curves of flattery.

NEW SHEERS

As in clothes, texture is important and it is usually either very smooth or very rough, especially in straws. There are new sheers that are a mere nothing and on the contrary wool is popular for facings and to give real "body" to some of the floppy brims. Color is everything and everywhere, with both black and white top fashions. Very shiny black looks new-looking, to go with patent leather accessories and dun-blue sheer dresses, while white is as popular as ever, and is in many new forms for wear at all times of the day or night with everything. So shop with an open mind. For there is a hat for every need, a wonderful hat for every occasion.

Sidney Reynolds LTD.

[illegible] Quality People
Specialists in the World's Finest CHINA and CRYSTAL
Established 1920
Opposite the Empress Hotel

PENSIVE COURAGEOUS MATERNAL RELAXED

Elizabeth: Regally Correct, Royally Firm

England's Queen a Slender, Gracious Young Woman With a Ready Smile and an Easy Manner—Prettier Than Many of her Pictures Show

This is the second chapter of an intimate close-up of Elizabeth, now Queen of the British Empire. The author is a veteran London reporter who has followed closely the doings of the British Royal Family and particularly the two Princesses, Elizabeth and Margaret.

By JOHN E. CARLOVA
International News Service Correspondent.

LONDON: The new Queen of England is a mixture of "milk and roses"—and iron!

She is a young woman who likes fast horses and fast tunes. She can sing with the best of them at a party, dance with the zest of an American bobby soxer—and also be regally correct and royally firm.

Elizabeth II is every bit a woman, with all the attractions, contradictions and emotions of her sex.

But she likewise is every bit a member of the royal blood, with a strong will and most definitely a mind of her own. That's the iron in the mixture.

BEST LOOKING

The 25-year-old Elizabeth without much question is the best-looking of the seven foreign queens who have ruled [illegible] years of British history.

She is prettier than in many of her pictures show. Her [illegible] greatest natural asset has been the [illegible] British [illegible] "[illegible]" [illegible] that has been.

Her hair is [illegible] colored and always perfectly arranged. Her eyes are deep blue and expressive. She has a warm, friendly smile which [illegible] from Canadians, Australians and other men [illegible] Empire [illegible] wherever she visits.

The Queen's complexion [illegible] Her [illegible] Margaret.

A [illegible] News [illegible]

MOST ATTRACTIVE

The Queen is one of the most [illegible] attractive young women I have ever seen. She [illegible] crinkles pleased and uses [illegible] make-up. She prefers pink lipstick and natural face powder with only a little rouge on the evenings. Her eyes need no artificial aids to beauty.

Elizabeth's husband Prince Philip, is credited with providing "the magic touch" that has helped the Queen blossom into a fashion rival to the stylish Margaret.

The Prince, who has an eye for style and beauty, is understood to have urged Elizabeth to get rid of the fussy frills she once wore on her conservative clothes.

The Queen took the hint. While her handsome husband was away in the Mediterranean on duty with the Navy, she underwent a slimming treatment "to keep him interested," as one court source phrased it. She also overhauled her wardrobe.

To-day the Queen of England is a slender, gracious young woman with a ready smile and an easy manner. On public occasions her personality often has outshone the more glamorous Margaret.

SELECTS WISELY

Norman Hartnell, who designed Elizabeth's Princess clothes, said of her dress sense:

"She has too much character to follow fashion for fashion's sake. She appears to be [illegible] taste in selecting her clothes, and she wears them with [illegible] grace and confidence."

Although the Queen's position places her [illegible] of her subjects, [illegible] of the lighter [illegible] of the happy-go-lucky Margaret.

She takes her [illegible] seriously. [illegible] Queen [illegible] the [illegible] Commonwealth [illegible] Australia [illegible] Her [illegible] Wednesday [illegible] Margaret.

A [illegible] News [illegible]

SOMETIMES SHY

[illegible] Princess [illegible] Prince [illegible] Queen [illegible] Prince [illegible] Princess [illegible] Prince [illegible] Princess [illegible] Prince [illegible] Princess

LOCAL NEWS

The Daily Colonist.

(ESTABLISHED 1858)

COLONIST TELEPHONES
[illegible] E 4111
AFTER 11:30 P.M. AND BEFORE 8:00 A.M.
[illegible] E 4169 Circulation Room E 0725
[illegible] E 8309 [illegible] E 7000

NO. 87—NINETY-FOURTH YEAR | VICTORIA, BRITISH COLUMBIA, SUNDAY, MARCH 23, 1952 | SECOND NEWS SECTION

Latest Round Of Cat Spat Goes to Maggs

By BARNEY McKINLEY

Latest round in Victoria's great cat controversy went to S.P.C.A. Inspector Ben Maggs yesterday by a margin wider than could be covered by a shot gun

The inspector has been the object of heated criticism directed by at least two women cat lovers since he undertook the eradication of scores of cats on a Quadra Street estate and used a shotgun for the job.

He took on what he called the most difficult job he ever tackled after a report he had been requested to do so in a cat week expressed by a sensitive Victoria woman who has fed the cats on her Twin Cove seaside estate.

For three days the inspector shot at the cats [illegible] and ever since then a section of the public has been sniping at him.

One woman said: "He stood there in the air [illegible] and [illegible] was [illegible] the [illegible] cat [illegible] S.P.C.A."

WITHOUT FOOD

Maggs has been saying right along he killed more than 100 of the stray cats, left without food through the death of their benefactor, [illegible]

[illegible] Maggs [illegible] "The inspector did a fine job and a good job on duties the S.P.C.A. was formed to do."

BIRDS INCREASE

[illegible] the cats [illegible] disappeared from [illegible]

[illegible] S.P.C.A. [illegible] Maggs said: "I am sure the inspector [illegible]

"The S.P.C.A. [illegible] and I do [illegible] with the exception of Mr. Hatch and certainly that [illegible] and I begrudge him [illegible]

good sleep and some would just be sick."

"I can't imagine any cheaper method." He sampled up.

[illegible] stamped support for the shotgun [illegible] from Gorge Road residents E. A. Furth and Rex Hardie [illegible] bird feeders on each side of the estate where the cats once abounded.

"I am an ardent supporter of the S.P.C.A. and I feel strongly about this," Mr. Furth said. "As far as I am concerned reports that neighbors were horrified is false."

Mr. Maggs came to me before he started shooting and I gave [illegible] and told him to go ahead. She [illegible] prompt [illegible]

[illegible] shot at some cats [illegible] the day doesn't shoot at some cats [illegible] cats [illegible] cats I put to death without [illegible]

"The inspector did a fine job and a good job on duties the S.P.C.A. was formed to do."

BIRDS INCREASE

[illegible] the cats [illegible] disappeared from [illegible]

[illegible] S.P.C.A. [illegible] Maggs said: "I am sure the inspector [illegible]

"The S.P.C.A. [illegible] and I do [illegible] with the exception of Mr. Hatch and certainly that [illegible] and I begrudge him [illegible]

Swan Reaches for Handout

Feeding the swans, favorite sport of Beacon Hill Park fans (with some swans this can be an exciting routine stepped up its tempo this week as strong up the parklands and swan appetites picked up). Handout for the regal bird is offered by Bernice Ploss, standing, and Doreen Pearson. (Colonist photo by Earl Kinsman.)

Musician Needs Job For Living

[illegible]

Red Cross Drive Passes $47,000

AROUND TOWN

The Victoria and district Red Cross drive [illegible] passed the $47,000 mark at office closing [illegible] with the residential canvass division almost [illegible]

Mrs. A. A. McLaren's division [illegible] composed of women, was expected to raise at least [illegible]. It was beyond that total Friday night.

[illegible]

* * *

Harold McLaren, about [illegible] and of no fixed address, pleaded guilty to a vagrancy charge in city police court yesterday and was remanded until tomorrow by Magistrate Henry Hall. The court was told McLaren had admitted not having worked or attempted to get employment since late 1948.

* * *

[illegible]

* * *

Films to be shown at the Provincial Museum at 7:30 p.m. today include "Wing, Claw and Fang," "Family Afoot in the Yukon," "It's Fun to Sing," and others.

* * *

[illegible]

* * *

[illegible] Henry is [illegible]

Feud between Mr. Henry and Oak Bay public works department flared up when the grocer recently fractured a rib by collid[illegible]

[illegible]

Island Milk Output Rises Despite Fewer Shippers

Vancouver Island's milk production in February was [illegible] 92,000 pounds over the same month of 1951, in spite of the fact that there were 21 fewer shippers.

Production was 16,878,000 pounds in February. Shippers totaled 292, despite the lower number of shippers total production for [illegible] exceeded [illegible] the same period last year.

During February 3,000 pounds of milk was brought into Victoria from the Mainland representing about 21 per cent of requirements.

Last year in the same period 28 per cent of requirements was purchased on the Mainland.

It was estimated that during [illegible] Vancouver Island spent [illegible] $[illegible] for milk on Mainland producers.

In [illegible] January 392 shippers on Vancouver Island. The Mainland [illegible] at $5,000. Dairymen and [illegible] after producers bring the annual figure to about the $1,000,000 mark.

[illegible]

House to Sit In Morning

Legislators will be on the job early tomorrow.

It was announced from the Legislative Buildings that the next sitting of the House will begin at 10:30 a.m. Monday.

An afternoon sitting will also be held, but an evening sitting wasn't definitely decided.

Ban Easing Draws Protest

CHILLIWACK, B.C. [illegible] (CP) [illegible] Agricultural Committee [illegible] protest against the easing of the [illegible] Britain [illegible] Association in the Upper Fraser Valley.

[illegible]

Esquimalt, Saanich P.C.'s Name Fort, Holms Candidates

Progressive Conservatives [illegible] Fort to represent them in Esquimalt and [illegible] Holms as candidate for Saanich in the provincial election.

Mr. Fort was [illegible]

[illegible]

BORN IN SAANICH

[illegible]

ANSCOMB SPEAKS

[illegible]

USED TO LAUGH

[illegible]

DOESN'T KNOW

[illegible] Conservative [illegible]

C. C. T. HOLMS

ROBERT FORT

Whisker Re-Nominated In Cowichan-Newcastle

ANDREW WHISKER

Monday's Events

MONDAY, MARCH 24

10:30—Legislative session.

11 a.m.—Williams murder trial, Assizes court room, Court house.

Noon—Gyro Club luncheon, Empress Hotel.

8 p.m.—Schools Drama Festival at Oak Bay High School, plays by S. J. Willis Junior, Mount Newton and Oak Bay High Schools.

8 p.m.—Oak Bay Liberal Association nominating convention, Liberal Headquarters, Government Street.

8—Final round, Golden Gavel competition, City Hall council chambers.

8:30—Ice Capers, Memorial Arena.

Where . . .

Landing Strips Near City Termed Important

Importance of landing strips for light planes close to Victoria in the event of a major disaster was stressed by Civil Defense Co-ordinator Leonard Hatcher yesterday.

He was commenting on the arrangement just made that Frank Copley of Copley Brothers Limited was constructing a 400-foot landing field for private use on property recently purchased at the Williams Lake Road intersection on Island Highway.

The landing field will be used by the one that has been in use for the past six years at Mountain and Shelbourne. The property is owned by private flyer Joe Howard.

IMMEDIATE TARGET

Mr. Hatcher said both fields are clear of the immediate target area and would be extremely valuable for handling emergency medical supplies.

He explained that light aircraft will form a vital line of emergency communication and the proximity of the airfields to the city may mean the difference between life and death to some casualties.

Present plans call for the evacuation of refugees north, on the Patricia Bay Highway. After emergency housing units will be set up until the people can be moved further up the Island by means of the Mill Bay ferry.

During such a mass movement of people, Mr. Hatcher believes the main highways would be jammed and speedy trace from Victoria Bay airport would be nearly impossible.

RESCUE TEAMS

Even if the airfield was still usable, heavy equipment and rescue teams would be blocking the outgoing traffic trying to reach the bombed-out area.

Emergency landing strips would be one of the first things [illegible] the emergency, Mr. Hatcher commented. Light planes would be needed desperately to ferry in medical personnel and equipment.

Plans have also been made to evacuate people out the Island Highway.

But they will only be allowed to go as far as Colwood Corners, he said. "Arrangements have been made with the RCMP to block the highway there and funnel all refugees out to the Metchosin area.

The Island Highway will be kept clear of all northbound traffic to leave it free for rescue teams and heavy equipment coming down from the north of the Island.

Mr. Hatcher said the overall plan was for evacuating the possibility of moving hospitals and operating equipment being kept out of danger area.

Arrangements have already been made with the staff of the Duncan hospital to take over the Colwood Medical Centre.

Doctors and nurses from Duncan know of the plan and what means of transportation will be used.

The emergency landing strips would be of great assistance in this move, Mr. Hatcher said.

If the highway was blocked the medical personnel and supplies would be flown to an Island airfield. Duncan has a small landing strip which has also been used by light planes for a number of years. [illegible] Victoria having [illegible] of this field.

Planes are also expected to ferry [illegible] from [illegible] large centre on the Island as well as from the mainland and the United States.

In the bombed-out area itself police and fire departments would function as one.

[illegible] Mr. Hatcher said. [illegible] from the RCMP. [illegible] orders from a central control room.

A STORY OF CHRIST — From CECIL B. De MILLE'S — THE KING OF KINGS

Jesus gathered His disciples in a house in the Holy City that had been sprinkled with the blood of a lamb to make with them the paschal observance of the ancient feast of the Passover.

In an upper room of the house prayers were offered, wine was taken and hands were washed in accordance with the first part of the traditional feast.

[illegible]

[illegible]

Citizens' League Raps Taxing of City's Signs

[illegible]

UNCALLED FOR

[illegible]

Correct in its calculations [illegible] made by any [illegible] for the [illegible] on [illegible] such as water [illegible] keeps a pair of [illegible] a footstool [illegible]

We [illegible] reached the point [illegible] we seem to be getting [illegible]

[illegible] remind [illegible] the making of such things [illegible] are already taxed "[illegible] per cent federal and three per cent provincial sales taxes."

Beauty and You

By MARION MATTHEWS

Question: Can you suggest some way to make the removal of make-up more effective and less of a chore?

Answer: A touch of your favorite cream should do the trick. Dip a cotton ball into the cream and wipe off the layers of the liquid penetrating creams. Leave it on long enough to float away the dirt, grime and old make-up including the mascara.

Question: My girl friend says that you should never walk right into a room but that you should pause in the doorway. Is this true?

Answer: Whenever you enter a room that has a social gathering present it is a good practice to stop briefly in the doorway and then proceed into the room. Of course you would not do this in a public meeting or place [illegible]

[illegible] be [illegible] Your entrance should be easy and graceful. Stopping briefly in the doorway creates this impression and gives you a chance to see others around as [illegible] you are present. Practice of hesitating [illegible] will get attention too but quite unfavorable.

have your

EYES

examined regularly by your

OPTOMETRIST

H. S. TIMBERLAKE
N. T. JOHNSON
A. H. HEASLIP

633 Yates
Between Douglas and Blanshard
Next to Murphy's Jewelers

Mon.-Sat.
9-5
PHONE E 2513

NO TRADE IN!

NEW LOW PRICES

HONEST VALUE!

IMPORTED SCOTTISH KNIT

Pride O'Glen SWEATERS

FINE	—Short sleeve	5.95
KNIT	—Long sleeve	6.95
BOTANY	—Cardigans	8.50

7.95 Short Sleeve
8.95 Long Sleeve
10.95 Cardigans

GOLDEN FLEECE super soft Lamb's Wool

Collared Botany, short sleeve 7.95
Fully Hand Fashioned

THE SCOTTY SHOP LTD.
Victoria's Sweater Headquarters
1003 Government St.

CLEARANCE SALE

USED SEWING MACHINES

VARIOUS STYLES

TREADLES FROM $15
(DROP HEAD)

SAVE MONEY on your wardrobe . . . each machine carefully inspected and serviced by our expert SINGER mechanics.—*Sorry, no mail or phone orders. First come, first served!*

ON SALE ONLY AT YOUR

SINGER SEWING CENTER

726 Yates Street Phone E 6513

Canon Laycock Designs Window For St. Paul's Church, Kent

There is nothing to say about [illegible] Edward [illegible] Laycock with [illegible] [illegible] so he stood at [illegible] last year. Why are you going to finish the cathedral? he asks. Mrs. Laycock explains we're people [illegible] 16 [illegible] but he's five [illegible] up and went into the church instead.

[illegible] Laycock and [illegible] Laycock are [illegible] here from England having brought with them plans for the completion of the cathedral. Canon Laycock, a chartered [illegible] R.I.B.A. who retired from the Air Ministry over two years ago is a [illegible] of the London Development Advisory Committee whose [illegible] knowledge and love of beauty are utilized to the [illegible] church authorities are allowed without a factory for which approval of the advisory committee must be secured.

Before the report of a London district steeple which came under Canon Laycock's supervision in the deeper parks were [illegible] when he [illegible] on [illegible] everyday to inspect the work being done.

They remarked that there are very few architects who take the trouble of the [illegible] to supervise the work in this way.

Canon and Mrs. Laycock [illegible] Mrs. Laycock [illegible] within a mile of the rectory, 2,400 flying bombs landed in Kent, 200 more than in London. [illegible] the arrows were [illegible] [illegible] by the [illegible] of [illegible] the rectory shook at [illegible] them.

Canon and Mrs. Laycock [illegible] of many [illegible] during the war, one of which is about a costumed [illegible] who walked down Beckenham High Street [illegible] Every few yards he had to stop being convulsed with laughter, until people clearing up the rubble and glass demanded that he share his mirth.

[illegible]

Miss R. J. Hewes of the Public Library Commission expressed the services of the Provincial Library Commission [illegible] to the members of the [illegible] Mrs. Laycock [illegible] Mr. [illegible] April 21 at Mrs. [illegible]

* * *

[illegible]

And [illegible] who [illegible] tered first and [illegible] [illegible] speed of [illegible] [illegible] Laycock [illegible] [illegible] work [illegible] and designed [illegible] in the Beckenham area for which Prince Monolulu [illegible] of A Gift I received a British Empire and [illegible] the Daily Mirror they had to give it to someone [illegible] up someone so they gave it to me. [illegible] to the Chinese the Great Mirror [illegible] Asked about the King's death Professor [illegible] Heavenly Host with the words [illegible] with a young Queen a new [illegible] government and Churchill as a [illegible] made a [illegible]

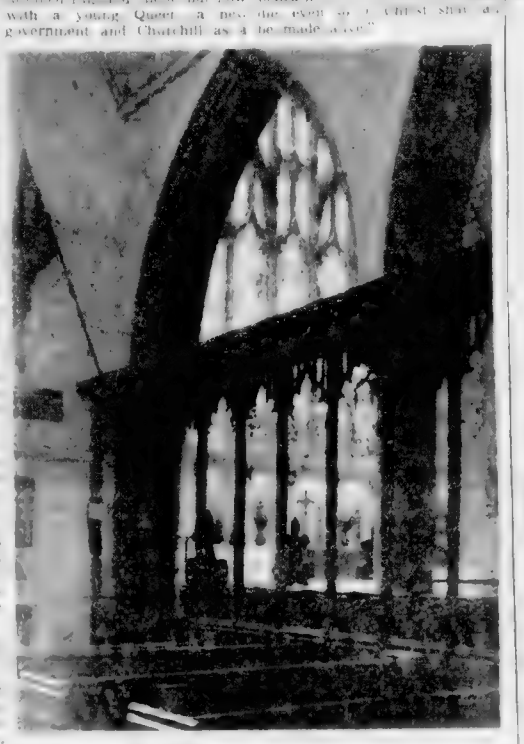

The original window and altar in St. Paul's Church, Beckenham, Kent, Canon Laycock's parish in England, were destroyed in 1940. The figure of Christ as described in the Book of Revelation is the central figure of the new window, shown in the above picture, surrounded by Angels and Archangels in exquisite shades of blue glass, the work of William Aumonier of Sutton, England. The figures at the bottom of the four panels are St. Paul, the patron saint of the church, holding his book of epistles; Adam and Eve with the fruit of knowledge standing up against the thorns, and St. George slaughtering his sword with his foot on the dragon's head. The opening and symbolic beauty of this window, designed by Canon Laycock, have been greatly admired.

Two to Attend "Y" Assembly

[illegible]

GAMES NIGHT

[illegible] was held by [illegible] Mackie's W.V. [illegible] parish hall.

"[illegible]" $14.95

"[illegible]" $19.95

it's a glamorous spring at Ingledew's

Ingledew's

when you think of fine shoes

749 Yates St.

Today's Pattern

9261

made from 100-lb feed bag

8-22

by Marian Martin

WEEK'S BUDGET STYLE

MAKE THIS from one 100-lb feed bag. [illegible] Marian Martin [illegible] Sew Chart [illegible]

Send thirty-five cents in coins (stamps cannot be accepted) for this pattern to the Marian Martin Pattern Department, [illegible] Toronto, Colonist, 60 Front Street West, Toronto Ont. Print plainly size, name, address, style number. The pattern will be mailed from Toronto and should reach you in two weeks or less.

Seek Property For Playground

[illegible]

The Coming Week At the Gallery
1040 MOSS STREET
March 23 to March 29

- SUNDAY, 2 to 5 p.m.
- TUESDAY to SATURDAY [illegible]
- THURSDAY, 8 p.m.
- FRIDAY, 12 to 2 p.m.
- FRIDAY, 2.30 to 7.30 p.m.
- SATURDAY, 10.30 a.m.
- SATURDAY and SUNDAY, March 29-30 [illegible]

Admission Free

Gallery Hours 1 to 5.30 p.m.

ARTS CENTRE OF GREATER VICTORIA

MARIAM COULTAS STUDIO
INTERIOR DESIGNER
CLEARANCE SALE

- CARPETING
- RUGS
- DRAPERY FABRICS
- SHORT FABRIC LENGTHS
- SAMPLE LENGTHS
- LAMPS
- SHADES
- FURNITURE
- ORNAMENTS
- WOOD MOULDINGS

SALE TUESDAY, MARCH 25 TO SATURDAY, MARCH 29 ONLY

852 FORT STREET Phone G 2023

IT'S FROM BIRKS

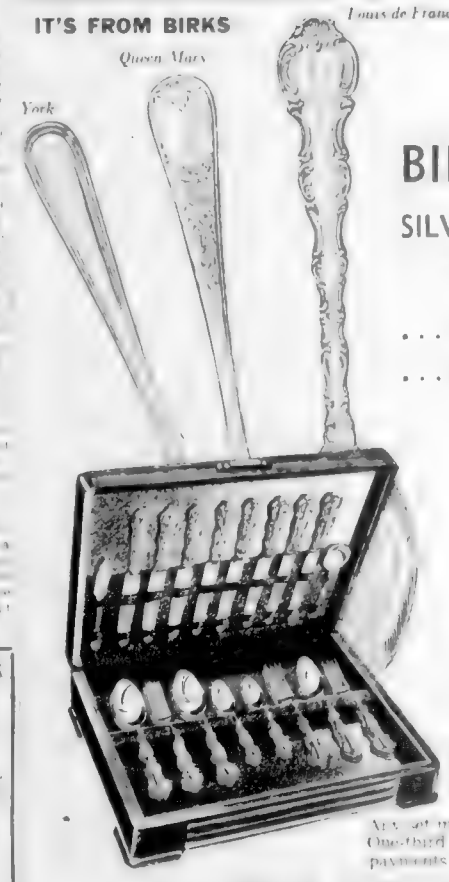

BIRKS REGENCY
SILVER-PLATED FLATWARE

. . . . Manufactured by Birks
. . . . Sold Exclusively by Birks

AVAILABLE IN THREE DISTINCTIVE PATTERNS

Queen Mary
Louis de France
York

Regency Plate may be purchased in complete sets or open stock

Any set may be purchased on Birks Budget Plan. One-third down, balance on convenient monthly payments

OPEN STOCK PRICES

Item		Queen Mary / Louis de France	York
Coffee Spoons, Teaspoons, Iced or Small	Dozen	$9.80	$9.25
Dessert Spoons, Cream Soup Spoons, Table Spoons	Dozen	$19.60	$18.50
Forks, Dinner, Dessert, Salad	Dozen	$19.60	$18.50
Knives, Dinner or Dessert	Dozen	$34.00	$32.00
Bread and Butter Knives	Dozen	$19.60	$18.50
Bread and Butter Knives hollow handle	Dozen	$29.00	$28.00
SERVING PIECES			
Butter Knife	Each	$2.50	$2.25
Sugar Spoon	Each	$2.50	$2.25
Meat Carvers	Pair	$16.00	$15.00
Steel	Each	$8.00	$7.50
SETS—In Chest			
41-Piece Set		$68.75	$65.00
52-Piece Set		$89.75	$84.75

726-728 YATES ST. BIRKS B 4241

Drama Festival Opens This Week

Esquimalt High School will enter three plays in the festival and among those taking part will be Sheila Collings, left, Merle Dean and Bryan Mee.

The 12th annual Greater Victoria Schools Drama Festival will open Monday evening, March 24, at 8 o'clock in the Oak Bay High School and continue throughout the week until Saturday evening. Mr. J. F. K. English, municipal inspector of Greater Victoria Schools, will officiate at the opening ceremonies.

During the week 27 plays will be shown. The adjudicator will be Mr. Jack Thorne of the University of British Columbia.

By Dorothy Wrotnowski, Social Editor.

"Six Who Pass While the Lentils Boil" is the title of the play to be presented by students of Willows School. Pictured above, from left to right, David Gilbart, seated, Tony Elliott, Erica Williams, Lynne Williams, Lorna Unwin, Keith Nesbit and Helen Ivings.

Barbara Shaw and A. E. Leonard Married at St. Mary's, Oak Bay

St. Mary's Church, Oak Bay, was the setting for a naval wedding on Saturday when Barbara daughter of Mr. and Mrs. Robert L. Shaw, 1312 Victoria Avenue, became the bride of Anthony Evelyn Leonard, R.C.N.(R), son of Mr. and Mrs. Stanley M. Leonard, of Stevenage, Herts, England. Archdeacon A. E. de L. Nunns officiated.

LACE AND NET

Given in marriage by her father, the bride wore a white nylon net and lace over satin gown with crinoline skirt, scalloped neck line, long sleeves and lace panels at front and back extending to a train. Her head dress was a lace cap misting into a short net veil. For something old she wore her grandmother's amethyst and pearl pendant and carried a cascade bouquet of gardenias and hyacinth.

Miss Margaret Ross of Vancouver, the maid of honor, and Miss Elizabeth Motherwell, bridesmaid, wore identical dresses of heavenly blue velvet with net over taffeta with matching bonnet hats and white satin gloves and carried cascade bouquets of pink carnations and pale hyacinth.

GUARD OF HONOR

Lieut. Allen D. Taylor, R.C.N. was the best man and the ushers were Lieut. R. A. Darlington, Cmdr. Bsn. R. Phelps, Sub-Lieut. A. Preston. During the ceremony, Mr. James Gerry, the organist, rendered the wedding music and Miss Peggy Moore sang "O Perfect Love." As the bride and groom left the church a guard of honor was formed by the groom's naval associates.

AT THE EMPRESS

At the reception held in the Lower Lounge of the Empress Hotel, the bride and groom received the guests assisted by Mrs. R. L. Shaw, wearing a blue [illegible] and shade with matching [illegible] and corsage of [illegible] Hill roses. The [illegible] wedding cake centred the buffet table and was cut with [illegible].

Among the guests were Mr. and Mrs. Arthur Chapman, Mr. and Mrs. F. R. Smith, Mr. and Mrs. A. [illegible], Mr. and Mrs. W. [illegible], Mr. and Mrs. R. J. [illegible], Mr. and Mrs. H. C. Fry, Mr. V. R. Wright and Mrs. [illegible], and Mrs. R. L. [illegible], Miss Margaret Ross, Miss Lettie Hodgson, Miss Kay Robinson, all of Vancouver, Miss J. L. Macdonald of Port Moodyes, and Mr. and Mrs. R. J. Harvey, of Victoria.

For the departure [illegible] the bride wore a pebble beige [illegible] suit, [illegible] shoes and bag and a corsage of gardenias and pink roses. The [illegible] of Mr. and Mrs. Leonard will reside in Victoria.

St. Margaret's School will enter two plays, "Between the Soup and the Savoury" and "A Miracle at Blaise." Both will be directed by Eleanor Hewitt. Above, a scene from the first mentioned with Jennifer Ford, left, who takes the part of Emily the scullery maid, June Graham the cook, and Rose Meyerhoff, Ada the parlor maid.

Well-Known Calgary Clubwoman, Mrs. Dean, Tells of Leading Part Arts Centre Plays

By KAY McGREGOR

An art centre unique in Canada is described by Mrs. Z. W. Dean of Calgary, who is pictured with her daughter, Miss Dixie Anne Dean, student nurse at Vancouver General Hospital. Mr. and Mrs. Dean are staying with Mr. Fred Read, 335 Weald Road, during a lengthy visit to Victoria. Their daughter is spending the week end here.

One of Calgary's most active clubwomen, Mrs. Dean is a former vice-president and social convener of the city's Allied Arts Centre. She is past president of Calgary Women's Canadian Club and a director of Beta Sigma Phi Sorority.

IN OLD HOME

"Like Victoria's gallery," she says, "our art centre is housed in a beautiful old home, built by Eugene Cost about 40 years ago. It is a centre for music, drama, ballet, ceramics, sculpture and painting."

Mrs. Dean tells how each group pays $25 a year for the use of the building for meetings and displays. Persons affiliated with these groups pay a yearly fee of $2 while outside members pay $5. An executive of 24 controls the project, which has a membership of over 1,000. Each month a bulletin is published telling of exhibits.

SOCIAL LIFE

In addition to being the hub of Calgary's arts, the centre is part of the town's social life, catering to wedding receptions and dances. Clubwomen make use of the rooms for meetings although because of their size, organizations such as the Canadian Club and University Women's Club hold only executive gatherings there.

SUNDAY MUSICALS

"Sunday musicals and teas," says Mrs. Dean, "are looked after by affiliated groups belonging to the centre."

She tells how the Right Hon. Vincent Massey, Canada's new governor-general, [illegible] the project, saying it was the only one of its kind in Canada. The centre was formed shortly after the second World War.

Mrs. Z. W. Dean of Calgary and her daughter, Miss Dixie Anne Dean

Central Junior High students will take part in the play, "Sunday Costs Five Pesos," directed by Miss Olive Heritage and Miss W. Elliott. Pictured above, from left to right, John Sawyer as Fidel Duran, Adeline Chuhaywich as Celestina Garcia, Bernice Pluym as Salome Molina, Leona Johnson as Berta Canti and Delores Selin as Tonia. The prompter, Margaret Stephen, is seated on the steps.

Christening at Cadboro Bay

[illegible] Rev. [illegible] Wood, [illegible] Lake, [illegible] Rev. [illegible] Wood, [illegible] Rev. [illegible] Wood, [illegible] Rev. [illegible] Wood

Colonist Want Ads for Results
Phone E 4111 8 A.M. to 8 P.M.

COLONIST CLASSIFIED WANT ADS

Phone Empire 4111 for Colonist Classified

The Daily Colonist

CLASSIFIED RATES

15c per line per day, 10c per line per three days, 12c per line for six days, $2.34 per line for one month (26 days). Above rates apply to consecutive insertions only. Sunday single insertions 17c per line. Contract rates on application. Minimum advertisement two lines.

Birth Notices, $1.00 per insertion.

Deaths, Funeral Notices not exceeding 13 lines, $1.50 first insertion and $1.00 subsequent insertions. Each additional line 15c daily.

Marriages, In Memoriam Notices, Cards of Thanks, 15c per line per insertion. Each additional line 10c daily.

TERMS OF PUBLICATION

The Victoria Press Ltd. shall not be liable for non-insertion of any advertisement beyond the amount paid for such advertisement.

All claims of error in publication shall be made within 12 hours thereafter and if not so made shall not be considered. No claim will be allowed for more than one incorrect insertion, nor for errors not affecting the value of the advertisement.

In the event of an error occurring the liability of The Daily Colonist shall not exceed the charge for the space actually occupied by the item in question.

Representatives: United States, Cumbin & Woodward Inc. Eastern Canada, Tom Dwan, Room 508, 71 York Street, Toronto, Ont. Great Britain, Clougher Corporation Ltd., 36 Craven Street, London, W.C. 2.

When answering Help Wanted advertisements do not enclose original references.

Replies to private box numbers may only be obtained from the downtown office of Victoria Press Ltd., at 1215 Broad Street.

1 BIRTHS

BLOUIN—Born to Mr. and Mrs. Raymond Blouin, Boggs B.C. on March 21, 1952, at St. Joseph's Hospital, a son, 8 lbs. 3½ ozs., a brother for Ernest Antoinette and Roland.

BROOK—To Mr. and Mrs. Bert Brook of 416 Vale St. at Royal Jubilee Hospital, on March 21, 1952, a daughter, Leslie Ann, 6 pounds 11 ounces.

CICHRI—Born to Mr. and Mrs. J. D. Cichri, 29 Pine, Nanaimo, B.C., at the Royal Jubilee Hospital on March 21, 1952, a daughter, Robin Anne.

McCOLL—Born to Mr. and Mrs. James McColl (nee Kathleen Patricia Carroll), 293 Kenmond Avenue, Victoria, B.C., on March 19, 1952, at St. Joseph's Hospital, a son, James Donald Gordon, 6 lbs. 4 ozs.

MUNDY—To Mr. and Mrs. J. R. Mundy (nee Phyllis Pramptom) at the Anacortes General Hospital, Anacortes, Wash., a son, Ross Richard, a brother for Brad.

MYERS—To Mr. and Mrs. T. A. Myers, 1112 Fairfield at the Royal Jubilee Hospital, on March 21, a daughter.

NORTH—Stan and Vera North are happy to announce the arrival at Susan Olive, 7 pounds 12 ounces, at Royal Jubilee Hospital, sister for Jacqueline. Our many thanks of nurses and Dr. G. Robson.

NOTIK—Mr. and Mrs. Keith Notik announce the arrival on March 22, of a son, Mark Stephen. A brother for Rina.

PIGOT—Born to Mr. and Mrs. H. Pigot (nee Kathleen James), 1112 Fairfield Road, at the Royal Jubilee Hospital on March 20, 1952, a son, Douglas James, 8 lbs. 10 ozs. Thanks to Dr. C. M. Mair.

STEWART—To Bill and Dorothy Stewart of 287 Cadillac Ave., at Royal Jubilee Hospital, on March 19, 1952, a son, Kenneth James, 7 pounds 12½ ounces.

SYMES—Born to Mr. and Mrs. W. I. Symes, of 639 Lampson Street, Esquimalt, on March 21, 1952, at Royal Jubilee Hospital, a daughter, Barbara, 8 lbs. 6 ozs. A sister for Geraldine and Judith.

2 ENGAGEMENTS

EVANS-JACKSON—Mrs. W. Evans Saanichton, B.C., announces the engagement of her daughter, Rose Anne, to Mr. James Robert Jackson, son of Mr. and Mrs. W. Jackson, 234 Regina Avenue, Victoria. Wedding to take place April 19 at St. Mark's Anglican Church, at 8 p.m., Rev. Canon R. Willis officiating.

MARLING-MALCOLM—Mr. and Mrs. B. Harding 2146 Lorne Terrace (formerly of Port Arthur, Ont.), announce the engagement of their only daughter, Eileen Patricia to Douglas Graeme, only son of Mr. and Mrs. G. Malcolm, 2034 Lorne Terrace. The wedding will take place Saturday, April 12, at 8 p.m. at the Church of Our Lord. Rev. J. O. Brown officiating.

HEDGE-KROEKLER—Mr. and Mrs. R. H. Hedge, Prince Albert Sask., wish to announce the engagement of their daughter, Doris to Robert William, son of Mr. and Mrs. W. Kroeger of Victoria, B.C. The wedding will take place April 16 at First Baptist Church.

HINCKS-ADAMS—Mr. and Mrs. W. A. Hincks of Holmwood, Langford announce the engagement of their daughter, Millicent Stella Mary, to Frederick Ewart Adams, only son of Mrs. Adams and the late Mr. C. E. Adams. Wedding on April 14 at 2.30 p.m. in Holy Trinity Cathedral, New Westminster. Reception at 1307 Renton Avenue, Vancouver.

LIMER-BOYLE—Mrs. J. I. Limer of 151 Bushby Street announces the engagement of her daughter, Edna May, to Thomas Smith Boyle, son of Mr. and Mrs. John Boyle, 623 Robson Street, the marriage to take place at Christ Church Cathedral at 4 o'clock on Saturday, April 19. Rev. Van der Leest officiating.

4 DEATHS

ALEXANDER—At the residence, 2737 Dufferin Street, on March 19, 1952, Ernest Amasstron Alexander in his 86th year. Husband of Margaret Alexander. He leaves besides his wife two daughters, Mrs. Charles (Athena) Strutt of Victoria, and Miss Alexia Alexander at home; one son, Ernie Alexander Jr., at home, also a sister in Greece and a brother in East Liverpool, Ohio. The late Mr. Alexander was manager of the Monterey. Funeral services from McCall Bros. Floral Funeral Chapel, new chapel, on Monday afternoon, March 24, at 2 o'clock. Rev. Dr. J. H. Rowell officiating. Interment in Royal Oak Burial Park.

ARNOLD—On Friday, March 21, 1952, Mrs. Rosina Arnold of 520 Cook Street, passed away. She was born in Brixton, England, and resided in Saskatoon, Sask. for many years before coming to Victoria. Funeral services will be conducted by the Very Rev. C. S. Calvert, Dean of Columbia, on Monday, March 24, at 1.30 p.m. in Christ Church Cathedral, followed by interment in Royal Oak Burial Park. Chaplin's are in charge of arrangements.

CARSON—On March 21, 1952, at St. Joseph's Hospital, George Edmund Carson, in his 71st year, of Brentwood Bay, B.C., born in Lindsay, Ontario, and a resident of this province for eight years. He leaves three sons, Murray R. Carson of Toronto, Ont., Steven and Harvey Carson both of Unity, Sask., two daughters, Mrs. Eva Carmichael of Saskatoon, Sask. and Mrs. Kathleen Vickers of Brentwood, B.C., also nine grandchildren, and two brothers, William Carson of Duncan, B.C., and Robert Carson of Listowell, Ont. Funeral from Hayward's B.C. Funeral Chapel on Monday at 1.30 p.m. Interment in Royal Oak Burial Park.

DOUGHTY—At the St. Joseph's Hospital on March 22, 1952, Henry Edward Doughty, aged 74 years of 2971 Albina Street. He leaves his wife, Alice, and one son, Edward George, in Victoria, one sister, Mrs. William Bryant, in Hampshire, England. Funeral services will be held in St. Mark's Church, Rockslide Road, on Tuesday afternoon at 3 o'clock. Rev. Canon R. Willis and Rev. Canon O. L. Jull officiating. Interment at Colwood. McCall Bros. funeral directors.

HALL—Passed away suddenly in Seattle, while en route to Honolulu, John Rodney Hall, native son of Victoria, aged 48 years. Mr. Hall was a son of the late Mr. and Mrs. Richard Hall, pioneer residents of Victoria. He leaves to mourn his loss, one sister, Mrs. Robin Dunsmuir, and a brother, R. Burnley Hall, of this city. Funeral services will be held on Monday afternoon, March 24, at 1.30 o'clock in McCall Bros. Floral Funeral Chapel (new chapel). Rev. E. O. Thompson officiating. Interment in the family plot at Ross Bay Cemetery.

KITE—At the Veterans' Hospital on March 21, 1952, Harry Kite, aged 68 of Quesnel, B.C. He was a veteran of the First World War having served with the 24th Battalion. Survived by a sister in England. Funeral from Hayward's B.C. Funeral Chapel on Tuesday, March 25, 1952, at 10.30 a.m. Padre D. Kendell officiating. Interment in Veterans' Cemetery.

4 DEATHS

JONES—In Victoria on March 21, 1952, James Edward Jones of 1278 Bessil Street, aged 73 years. A pioneer resident of Victoria. He leaves his widow, Matilda Irene; one daughter, Miss Bessie M. Jones of Courtenay, V.I.; four sisters, Miss Isabel Jones, Mrs. George Fiddler and Miss Hollie M. Jones all of Victoria, also Mrs. William Hobby of Vancouver, B.C.; four brothers, Charles and John Jones of Victoria, Thomas of Vancouver and Dr. Frank Jones of Montreal. The late Mr. Jones was proprietor of the Economy Steam Laundry recently retired. Funeral services from McCall Bros. New Floral Funeral Chapel on Monday morning, March 24, at 11.00 o'clock; Rev. Meir A. J. Waters officiating. Interment Royal Oak Burial Park.

MACKINTOSH—Mrs. Edna Macintosh passed away March 20 after a long illness in the Civic Hospital, Ottawa. She leaves a brother, Howard Dack, in Victoria, and a niece, Mrs. Cecile Tasnock in California, U.S.A.

MARVIN-BLAINE—At the St. Joseph's Hospital on Thursday, March 20, 1952, Mrs. Rosie Mae Marvin-Blaine, aged 44 years, born in Carlinville, Illinois and a resident of Victoria for 15 years. Late residence, 3174 Harriet Road. Survived by her sole surviving daughter, Mrs. N. V. (Hazel) Wisdom, 3174 Harriet Road; her sister, Mrs. P. (Hazel) Hulet, of Leader, Minnesota, three brothers, William Hampton of Redmond, Wash., Ward Hampton of Kirkland, Wash. and Orville Hampton of Lafayette, Oregon, also numerous nieces and nephews. The late Mrs. Marvin-Blaine was a charter member of the Children's Home Companion Club. Funeral services will be held at the Bands Mortuary Ltd. "Memorial Chapel of Chimes" on Monday, March 24, 1952, at 1.15 p.m., Elder E. R. Fetersen and Elder L. M. Calvert officiating. Interment in the Royal Oak Burial Park.

MORRISON—In Victoria on March 21, 1952, Annie Morrison of 3211 Scott Street, aged 74 years. A former resident of Chilliwack, B.C.; she leaves her husband, James; two daughters, Mrs. J. (Phyllis) Walker of Victoria, and Mrs. George (Peggy) Campbell of Chilliwack, also six grandchildren and two great-grandchildren. Funeral services from McCall Bros. New Floral Chapel on Monday afternoon, March 24, at 12.15 o'clock. Rev. E. G. Thompson officiating. Interment in Royal Oak Burial Park.

MOSELEY—In Berkeley, Calif., on February 22, 1952, Ted L. C. Moseley, a former resident of Victoria and Cheshama. He is survived by his loving wife, Veronica; two children, Ted L. Moseley of Berkeley, and Mrs. Richard Deire of Redwood City, Calif.; two sisters, Mrs. Connie Elliott of Langley, B.C. and Mrs. P. Barber-Starkey of Nanaimo, B.C. and one grandchild. He was a veteran of the Canadian Army of the First World War. Funeral services were held in Berkeley March 3. Interment at Sunset View Cemetery.

OUTRAM—Quietly on Wednesday, March 19 at 630 Admirals Road, Esquimalt, Diana Mary Healy Outram in her 84th year. Born in Berwick, England, Miss Outram was the daughter of the late Rev. George Outram, Anglican clergyman and author. She was also one of the last living relatives of the 1st British general of the same name famous in India in the last century. Miss Outram is survived by a sister, Josephine Outram, three nephews and two nieces here, and two nephews in England, also four great nephews and six great nieces. Funeral services will be held on Saturday morning, March 22, at 10 a.m. in St. Paul's Naval and Garrison Church, corner of Grafton and Esquimalt Roads. Rev. J. A. Roberts officiating. Interment in Royal Oak Burial Park. McCall Bros. funeral directors, are in charge of arrangements.

BOSMAN—Prayers were offered on Tuesday evening, March 18, 1952, at 8 o'clock in the "Memorial Chapel of Chimes" of the Bands Mortuary Limited for Charles Albert Bosman who passed away suddenly on March 16, 1952. Mass was celebrated at St. Richard's Church, Lakeford, B.C., by the Father W. J. O'Brien on Wednesday morning, March 19, 1952, at 10 o'clock. A large gathering of friends were in attendance and the beautiful floral tributes betokened the high esteem in which the late Charles Bosman was held. The following gentlemen acted as pallbearers: Harold Sampson, Harold Newman, Edgar Harris, Harold Goudie, Danny Brasingham and Perry Brown. The remains were laid to rest in the Colwood Burial Park.

TAYLOR—At Sidney, B.C., on Thursday, March 20, 1952, Mr. Basil Taylor, aged 73 years, born in Yorkshire, England, a resident of Clayton Road, Sidney, B.C., for the past five years, formerly of Asquith, Saskatchewan, and Greg, Manitoba. Survived by his wife, Jennie, at home; his daughter, Mrs. Alice McLean of Winnipeg, Man.; two sons, Jack of Raymore, Sask., and Harry of Winnipeg, Manitoba, nine grandchildren, and his brother Fred of Edgerley, Sask. The late Mr. Taylor was a member of the Asquith Lodge A.F. & A.M. of Asquith, Sask. and the Sequin Lodge Independent Order of Foresters, of Parry Sound, Ontario. Funeral services will be held at the Bands Mortuary Limited "Memorial Chapel of Chimes" on Tuesday, March 25, 1952, at 3 p.m. Rev. E. R. Fleming officiating. Interment in the Royal Oak Burial Park.

5 CARDS OF THANKS

We wish to express our thanks to our friends and relatives who sent flowers, cards and expressions of sympathy during our recent bereavement. We also wish to thank Dr. Bailey and nurses of the Jubilee Hospital, members of the Masonic Lodge who acted as pallbearers, and Mr. Bert Thomas. — Mrs. Julia and Maxwell (B.C. Funeral) Co. — Mrs. Bland and family.

6 IN MEMORIAMS

NASH — In loving memory of Ded and Grandad John Nash, who passed away March 24, 1951.
Nothing can ever take away
The love a heart holds dear
Fond memories linger every day
Remembrance keeps him near.
Always remembered by Dorothy Johnny, Carol, Joan and John.

7 FUNERAL DIRECTORS

THOMSON FUNERAL HOME
Established 1911 — Formerly of Winnipeg
Frank L. Thomson — George P. Thomson
George A. Thomson — Jack L. Irving
1625 Quadra Street — G 2613

CHAPLIN'S FUNERAL CHAPEL
Formerly "Carry's"
960 QUADRA STREET — PHONE G 5513

SANDS MORTUARY LTD.
"The Memorial Chapel of Chimes"
EMPIRE 7511
QUADRA AT NORTH PARK

McCALL BROS.
"The Floral Funeral Chapel"
Now small or spacious chapel beautiful in appointment
1400 VANCOUVER ST — GARDEN 2012

HAYWARD'S
B.C. Funeral Co., Ltd.
(ESTABLISHED 1867)
734 BROUGHTON ST — Phone E EMPIRE 2414

8 FLORISTS

JUBILEE FLORIST NEAR JUBILEE HOSPITAL, all floral designs. Empire 5311.

Brown's Victoria Nurseries
WE GROW OUR FLOWERS
618 View Street — G Arden 6612 - 3531

NORTH QUADRA FLORISTS
Artistic Designs, Quality Flowers
3971 Quadra — Empire 0221

WOODWARD FLORISTS
Funeral Designs — Fresh Cut Flowers
619 FORT STREET — G ARDEN 8414

9 MONUMENTAL WORKS

VICTORIA MONUMENT LTD., 2081 Douglas Street. Beacon 3434. Monuments and tablets of distinction.

STEWART MONUMENTAL WORKS LTD., 1461 May Street. G 3452, established 1896. Curbings, tablets, markers and monuments. Made to your own personal design.

MORTIMER'S
Monumental Works Ltd.
GORGE ROAD AT FOUNTAIN CIRCLE
Est. 1877 — Sole Agents for V.I. for "Rainbow Granite"
Monuments, Markers, Tablets, Curbings, Bronze Plaques, made to your own design if required. Also Marble, Granite and Stone prepared and supplied for Fireplaces, Foundations, Walls and Building Construction, etc.
Phone: Day B 5431; Night B 1880 or G 9411

Complete Radio Programs for Sunday

Information on radio programs is supplied by the individual stations. The Colonist prints programs, corrections and changes as submitted and does not assume responsibility for inaccurate listings.

CJVI—890 kc.	CKOA—1510 kc.	CBU—690 kc.	KIRO—710 kc.	KGMO—1090 kc.	KJR—950 kc.	KVI—570 kc.	CJOR—600 kc.	KEWX—650 kc.
8:00 Family Album	News Manning	Sunrise	Salt Lake City	Radio Pulpit	News	Challenge to Youth	Silent	Salvation Army
8:15 Family Album News	Premier Manning	Sunday Music	Tabernacle	Radio Pulpit	Morning Song	Triumph Hour	Wings of Healing	Radio Chapel
8:30 Bible Treasury	Premier Manning	Morning Recital	Invitation to	Comic Weekly Man	Light and Life	Wings of Healing	Chosen People	Back to God
8:45 Brother John	Premier Manning	Morning Recital	Lee King	Comic Weekly Man	Light and Life	Chosen People		Back to God
9:00 News	News Sports	Bible News	People's Platform	Gospel Hour	Bible Academy	Radio Bible Class	Good News	Sunday School
9:15 Christian Hour	Sammy Kaye	Music	People's Platform	Religious News	Bible Academy	Radio Bible Class	Good News	Sunday School
9:30 War I See It	Heavenly Holiday	Harmony Harbor	Howard K. Smith	The Eternal Light	Gospel Hour	Voice of Prophecy	Voice of Prophecy	Lutheran Hour
9:45 Mormon Choir	Heavenly Holiday	Harmony Harbor	Joseph Paul	The Eternal Light	Gospel Hour	Voice of Prophecy	Voice of Prophecy	Voice of Prophecy
10:00 Salvation Army	News, Requests	B.C. Gardener	Bill Costello	Cruise at Large	Gospel Hour	Glenn Hardy	God's Hour	Home Institute
10:15 Salvation Army	Sunday Requests	Just Mary	Lawrence Zeniner	Make It	Gospel Hour	Music	Gospel Hour	Home Institute
10:30 Voice of Prophecy	Sunday Requests	Way of the Spirit	Reading for Fun	Chapel Hour	Sunday Vespers	Lutheran Hour	People's Choice	Home Institute
10:45 Voice of Prophecy	Sunday Requests	Way of the Spirit	Garden Gate	Chapel Hour	Sunday Vespers	Lutheran Hour	Press and Interest	Home Institute
11:00 Church Broadcast	Church Service	Capital Report	Symphonette	The Catholic Hour	Matinee in Review	Frank and Ernest	Concert Hour	News
11:15 Church Broadcast	Church Service	Religious Period	NY Philharmonic	American Forum				Can. Memorial Chapel
11:30 Church Broadcast	Church Service	Religious Period	Orchestra	American Forum		Quest of America	Metropolitan Tab.	Can. Memorial Chapel
11:45 Church Broadcast	Church Service	Religious Period				Master Radio	Metropolitan Tab.	
12:00 Church Broadcast	News Scotland	New York Symphony	NY Philharmonic	Voice of Cathedral	Christian in Action	News	Metropolitan Tab.	News
12:15 Church Broadcast	Bonnie Scotland	New York Symphony	Orchestra	Voice of Cathedral	Christian in Action	Bill Cunningham	Metropolitan Tab.	Ken Harris
12:30 News	Bonnie Scotland	New York Symphony	NY Philharmonic	Bob Considine	Message of Israel	Air Force Hour	News	Ken Harris
12:45 Walts Festival	Fox Movie News	New York Symphony	Orchestra	John S. Sweeney	Message of Israel	Air Force Hour	Bishop Gower	
1:00 Library Show	News: Forsythe	New York Symphony	Command Theatre	The Falcon	Revival Hour	Music	B.C. Church	Music You Remember
1:15 Library Show	Portraits in Melody	New York Symphony	Command Theatre	The Falcon	Revival Hour	Music	British Israel	Music You Remember
1:30 Reading the Funnies	Family Theatre	Critically Speaking	Sweet Pea Matl	Garden Talks	Revival Hour	Crime Fighters	Pourquoi Gospel	Music You Remember
1:45 Reading the Funnies	Family Theatre	Critically Speaking	Sran	News	Revival Hour	Crime Fighters	Rev. Springett	Music You Remember
2:00 Cuckoo Clock House	News Hit Parade	Eddie Joe's Yarns	Gallery Roundtable	Kay Theatre	Voice of Prophecy	The Shadow	Capitol Chimes	News United Church
2:15 Cuckoo Clock House	National Hit Parade	Eddie Joe's Yarns	Godfrey Roundtable	Air Theatre	Voice of Prophecy	The Shadow	Capitol Chimes	Inspirational
2:30 Church of the Air	Professional Hockey	Jake and the Kid	Admiral Presents	Whitehall 1212	Greatest Story	Detective Mysteries	Vi Emerson	Family Theatre
2:45 Church of the Air	Professional Hockey	Jake and the Kid	Admiral Presents	Forum of Air	Greatest Story	Detective Mysteries	Vi Emerson	Family Theatre
3:00 Westinghouse Presents	Professional Hockey	Four Gentlemen	My Friend Irma	Marian Kane	Billy Graham	Gabby Hayes	Dan Wright Chorus	News — Dr. Clifte
3:15 Westinghouse Presents	Professional Hockey	News Weather	My Friend Irma	Marian Kane	Billy Graham	Gabby Hayes	Dan Wright Chorus	Expression Science
3:30 Our Miss Brooks	Professional Hockey	Vancouver Symphony	Famous Radio	The Big Show	Herald of Truth	Nick Carter	Our Miss Brooks	Billy Graham
3:45 Our Miss Brooks	Professional Hockey	Vancouver Symphony	Players	The Big Show	Herald of Truth	Nick Carter	Our Miss Brooks	Billy Graham
4:00 News, Dr. Cliff	Professional Hockey	Vancouver Symphony	Jack Benny Show	The Big Show	Opera Album	War in Book Quiz	Chad Psychology	Symphony of Youth
4:15 Our Babies	Professional Hockey	Vancouver Symphony	Jack Benny Show	The Big Show	Opera Album	World's Book Quiz	Top Five	Symphony of Youth
4:30 Amos and Andy	Kiddie Kapers	Roll Back the Years	Amos and Andy	The Big Show	Sunday Serenade	Little Symphonies	Amos and Andy	Symphony of Youth
4:45 Amos and Andy	Kiddie Kapers	Roll Back the Years	Amos and Andy	The Big Show	Sunday Serenade	Little Symphonies	Amos and Andy	Symphony of Youth
5:00 Edgar Bergen	News Western Hits	Mat Sunday Hour	Edgar Bergen	Phil Harris - Alice Faye Show	Stop the Music	Van de Venter	Edgar Bergen	Jr. Radio Theatre
5:15 Edgar Bergen	Western Hit Parade	Mat Sunday Hour	Edgar Bergen		Stop the Music	Mark Rogers	Edgar Bergen	Jr. Radio Theatre
5:30 Your Host	Western Hit Parade	Little Symphonies	CBS Newsroom		Stop the Music	Enchanted Hour	Leslie Bell Singers	Jr. Radio Theatre
5:45 Your Host	Town Crier	Little Symphonies	CBS Newsroom		Stop the Music	Enchanted Hour	Leslie Bell Singers	Jr. Radio Theatre
6:00 Singing Stars	News Prescription for Pleasure	Stage 53	Corliss Archer	Theatre Guild	Walter Winchell	News	Sing Sing Sing	News
6:15 Singing Stars	Prescription for Pleasure	Stage 53	Corliss Archer	Theatre Guild	Marlene Dietrich	Americana Speak Up	Singing Stars	Sing Sing Sing
6:30 Sunday Concert		Stage 53	Hollywood Music Hall	Youth Views News	Marlene Dietrich	Revisiting Stand	Cuckoo Clock House	Name That Song
6:45 Sunday Concert		Stage 53	Hollywood Music Hall	Youth Views News	Three Suns	Reviewing Stand	Cuckoo Clock House	Name That Song
7:00 M.G.M. Theatre	News; Lombardo	News, Review	Remember Time	Tin Pan Alley	Piano Playhouse	John J. Anthony	Alan Roth	Great Venture
7:15 M.G.M. Theatre	Doris Day	Review Sketches	Remember Time	Tin Pan Alley	Piano Playhouse	John J. Anthony	Alan Roth	Great Venture
7:30 M.G.M. Theatre	Good Old Days	Music for Strings	Op Underground	What's the Score?	Great Adventure	Down You Go	Christ Church	Great Venture
7:45 M.G.M. Theatre	Good Old Days	Music for Strings	Op Underground	What's the Score?	Great Adventure	Down You Go	Christ Church	Great Venture
8:00 News; Sports	News, War I See It	Musical Comedies	Our Miss Brooks	Eileen Christy	Drew Pearson	Twenty Questions	Christ Church	Christ Church
8:15 Lorne Greene	Music for Romance	Musical Comedies	Our Miss Brooks	Eileen Christy	News	Twenty Questions	Christ Church	Symphonette
8:30 Billy Graham	Design for Living	Musical Comedies	Broadway Playhouse	Symphony Hour	Walter Winchell	Information Please	Christ Church	Symphonette
8:45 Billy Graham	Today's Top Tunes	Musical Comedies	Romance	Symphony Hour	Chet Huntley	Information Please	Christ Church Cath.	Symphonette
9:00 Reflections in Music	News Chest	Adventure in Music	Edgar Bergen	Symphony Hour	Here Comes Band	Glenn Hardy	News	News On The Air
9:15 Reflections in Music	Treasure Chest	Adventure in Music	Edgar Bergen	Symphony Hour	Here Comes Band	Science of Mind	Leisure Listening	Leisure Listening
9:30 Vesper Hymns	Treasure Chest	Vesper Hour	Jack Benny Show	Voices of Northwest	Totem News	Old Fashion Revival Hour	Wayne Kate Show	Romance Dance
9:45 World Hymns	Treasure Chest	Vesper Hour	Jack Benny Show	Voices of Northwest	Bob Harvey		White Lunch	Romance Dance
10:00 Poetlight Memories	News Serenade	News	Pioneer Diaries	Richfield Reporter	News	Old Fashion Revival Hour	Keith Cutler, News	Silver Strings
10:15 Poetlight Memories	Western Serenade	Pioneer Diaries	Ballad Time	Sunday Serenade	Dennis Taylor	World Tomorrow	Quartet	Close of Day
10:30 Ralph Pashley	Sommer Sanctum	Ballad Time	Quiz	Green Reflections	Dennis Taylor	World Tomorrow	Glad Tidings Temple	Close of Day
10:45 Newscast	Sanctum	Composer's Corner	Concert Hall	Chapel Hour	Dennis Taylor		Glad Tidings Temple	Close Chimes
11:00 M.G.M. Theatre	News, Sanctum	Classics of Tomorrow	Concert Hall		Dennis Taylor	Songs in the Night	Concert Hour	Concert Theatre
11:15 M.G.M. Theatre	Sommer Sanctum	Classics of Tomorrow	Concert Hall		Concert Hour	Songs in the Night	Concert Hour	Concert Theatre
11:30 M.G.M. Theatre	Red Skelton	Classics of Tomorrow	Concert Hall		Concert Hour	Proudly We Hail	Sign Off	Concert Theatre
11:45 M.G.M. Theatre	Red Skelton	Marine Weather	News Final		Concert Hour	Proudly We Hail	Sign Off	Concert Theatre

Television on Sunday

STATION KING-TV, SEATTLE

10:30 News Film Now
11:30 Pilgrimage of Faith
12:30 Zoo Parade
12:01 See It Now
12:31 The Name is the Same
1:01 Lamp Unto My Feet
1:31 Face Man's Faith
2:02 Television Playhouse
2:03 Meet the Press
2:33 Dennis Day
3:01 Kraft Television Theatre
3:63 Red Skelton
5:30 Sky Kings
6:00 Lone Ranger
6:30 Fabian of Scotland Yard
7:00 Ellery Queen
7:30 Mama
8:00 Omnibus
9:00 Ford Theatre
9:30 The Web
10:00 The World Today
10:15 Television Digest
10:35 To Be Announced
10:45 This Is Show Business
11:04 Break the Bank
11:35 Nightcap Pixel

10 ANNOUNCEMENTS

ARTS CENTRE OF GREATER VICTORIA Gallery 1949 Moss Street. Last showing of Japanese resist prints Sunday 2-5 p.m. Old Master drawings showing March 25. McLean's magazine cover originals one more week. Prints by Stella Langsdale open Tuesday. Special displays of art work by students of Victoria High school. Monday and Sunday March 29 and 30, admission free. Limited Nations meeting Thursday 8 p.m. Speaker Dr. Amyot. Special hours for Friday, 12 noon, recordings concert; 3.30 and 7.30 p.m. lecture tours. Drama series by Ian Thorne begins April 1.

THE ISLAND HALL HOTEL
PARKSVILLE, V.I., B.C.
Warm charming inn open year round wonderfully situated on beach and island highway. Rooms with or without baths. All food home cooked. Advise making reservations early for Easter and Dog Trials. Winter rates until June. Mrs. Sutherland, Mrs. Eileen Allwood resumeasers. Phone 46 Parksville or write for information.

"JANE'S PLACE"
715 VIEW STREET
In the right place to purchase good, reliable, clean used family clothing and various household items at prices to suit those who have limited or no money. Call in today, it is opportunity day every day. Will buy or sell anything useful. Phone E 6837 day, E 6701 evenings.

NOT JUST A PLACE TO EAT BUT A place to enjoy good food in the best of surroundings and environments. Visit the new Hotel Sidney dining room. Open every day. We specialize in good food. Don't just eat—dine.

ARMY, NAVY AND AIR FORCE UNIT 202 Sidney: nomination meeting for officers will be held Wednesday, March 26, in A.N. & A.F. Hall, Fourth Street at 8 p.m. All members in good standing please attend.

FOR THE BEST IN FRENCH DELICATESSEN get your next order at AU PETIT PARIS, 943 Kings Road. Liver paste, garlic sausage and Parisian bread.

FELLOWSHIP OF RECONCILIATION, open meeting, Wednesday, March 26, 8 p.m., Friends' Meeting House, 1831 Fern Street. Subject, "Perils of Peace," by Mildred Phillips.

OAK BAY BEACH HOTEL
Our hand weaving studio will be open from March 24 to 30 with Mildred Sprague of Vancouver in charge. E 1137

SWAMI SHIVANANDA WILL BE IN Victoria one week from Tuesday, April 1. Orange Hall, Thursday, 7 p.m. Phone G 2357.

SPECIAL THIS WEEK, SLIGHTLY USED Wurlitzer records in perfect condition, at the B.C. Sound Record Shop, 703 Fort St. E 7923.

THE SIROCCO HAS THREE ROOMS for rental, for meetings, banquets, dances or wedding receptions. New low rates. Phone B 6221.

BOOKS ARE FRIENDS—AND SILENT ones at that.
THE HAUNTED BOOKSHOP
848 Fort Street. B 1427

SKILFUL BARBER SERVICE (A HABIT). 50 years experience. Fifth Estate Avenue Barber Shop.

LIGHT TOOLING COPPER 12" WIDTH, limited quantity, 50c a foot. B.C. Craft House, 564 Fort Street.

GEORGE'S HUGY MAKING EASTER EGGS at Sinclair's Candy Shop, 741 View St. Names decorated free.

EMBROIDERY COTTONS D.M.C. PERLUSTA, Coats crochet cotton, Guelph wools. Needlecraft Shoppe, 344 Cook. E 3136.

TAILORING—GOOD CLOTHES ALTERED to fit. Expert workmanship. Oak Bay Tailor, 2225A Oak Bay Avenue. E 6161.

A SALVAGE COLLECTION FOR JAMES Bay Equipment and Gorge. E 3412.

RENT A WURLITZER FOR YOUR PARTY or dance. Automatic Music. B 1758.

HEALTH FOOD SHOP. NATURAL FOODS and vitamins. 1086 Fort. G 6424.

A.O.F. COURT NORTHERN LIGHT FIRST and third Mondays. 667 Pandora Avenue.

The Theosophical Society
WILL HOLD A
PUBLIC MEETING
SUNDAY MARCH 23, AT 8 P.M.
804 GOVERNMENT STREET
Guest Speaker Will Be
MR. HARLEY CHERCHAS
His Subject
"Theosophy Today for the Western World"

LIKE TO PLAY BRIDGE?
(London Club System or Culbertson)
Every Afternoon, 1.30 to 5 o'Clock
CONTACT MISS EDWARDS
1363 BROAD STREET — PHONE G 6022

11 COMING EVENTS

SIROCCO BALLROOM
SPACE AVAILABLE SUITABLE FOR merchandise display club meetings, sales, conventions, banquets, wedding receptions, concerts, dances. Reasonable rates. Empire 0231.

McMORRAN SEASIDE DANCING PAVILION, Cordova Bay. Dancing every Saturday night 8-12. Stan Cross orchestra. Tombola prizes. Let's make it a date to dance in the friendly atmosphere at McMorran's.

ATTENTION!
HOMESTEADERS' LOWER CRYSTAL. Saturday old-time dance has moved to Victoria Ballroom, 1090 Government Street, Victoria's finest dancing surface. 50c.

SWISS CLUB VICTORIA FILMSTIS MOVING pictures of Switzerland. March 26, 8 p.m. Hall of Hearing Hall, 1410 Douglas. Adults 50c, children 25c. All welcome.

ENJOY YOURSELF
Old-time dancing every Saturday at Fraser Street. Stewart's Orchestra. Scotty McKenzie, M.C. Coffee served. All welcome.

SQUARE DANCE
As you learn. Victoria ballroom, Wednesdays, 8:30-11:30. Prizes. Homesteaders' Orchestra. Free instruction.

AT LAKE HILL INSTITUTE HALL SATURDAY March 29 a real old-time dance. Grafe's orchestra. 50c.

WHIST AND BRIDGE
Open 12:30 p.m.-midnight. Whist 8 p.m. Cash prizes. All welcome. 1117 Quadra.
VICTORIA WHIST & BRIDGE — B 8038

12 LOST AND FOUND

LOST — ON THURSDAY AFTERNOON, Earring for pierced ears. Old-fashioned silver setting, sentimental value. Reward. Finder phone B 2469.

LOST FRIDAY WALLET CONTAINING drivers license and personal papers and cash. Lost on 1st Fine, Oak Bay area. Reward. G 1401.

WOULD THE PERSON WHO TOOK MY bicycle a right-green polisher in Hudson's Bay Friday afternoon mail it to address in the bag or phone G 4270.

BLACK TAILLESS YEAR-OLD KITTEN, lost from 7th Hampshire Road. Call Max. G 4488.

LOST BROWN LEATHER WALLET, vicinity Burnside Rd. and Waterloo Phone E 3749.

13 WANTED—MALE HELP

THE BRITISH COLUMBIA CIVIL SERVICE requires an experienced clerk for the Division of T.B. Control, Department of Health, Vancouver.
Salary $278 rising to $328 per month, including cost-of-living bonus.
Duties: Under direction to assistant in the personnel administration of the Division of T.B. control, including selection and placement of sundry staff, investigations with regard to organization and classification, and keeping records. Other related duties.
Qualifications: Graduation from a recognized university, including courses in physical, medical or sociological sciences, some experience in a field related to personnel administration, preferably some knowledge of hospital or institutional work.
Candidates must be British subjects, not over 45 years of age except in the case of ex-service men, who are given preference.
Applications forms obtainable from Civil Service Commission, Victoria, or the Civil Service Commission, 636 Burrard Street, Vancouver, to be completed and returned to the Chairman, Civil Service Commission, Victoria, not later than March 31, 1952.

THE CORPORATION OF THE DISTRICT OF SAANICH
The Corporation of the District of Saanich requires the service of an experienced electrical [illegible] and also salary expected, should be accompanied by a written application, training and experience, to Box 1161, Victoria Press.

13 WANTED—MALE HELP

WANTED—NIGHT ATTENDANT FOR service station, between the age of 40 and 50. State experience. Box 1077 Colonist.

YOUNG MAN WANTED DELIVERING phone books. Apply 748 Broughton Street.

CAKE BAKER GOOD AT DECORATING. Box 1752 Victoria Press.

BUS BOYS WANTED
APPLY
MAITRE DE HOTEL
EMPRESS HOTEL
Between the hours of
10 a.m. to 12 noon
2 p.m. to 5 p.m.

Men and Women WANTED
TO TAKE ADVANTAGE OF THESE OPPORTUNITIES.
Good Pay
Skilled Trade Taught
10 Days Paid Vacation
Choice of Length of Service
Unlimited Promotion Opportunities
Free Medical Attention
Generous Pension
INTERVIEWS DAILY

Complete Radio Programs for Monday

Information on radio programs is supplied by the individual stations. The Colonist prints programs, corrections and changes as submitted and does not assume responsibility for inaccurate listings.

CJVI—[illegible]	CKDA—1340 kc.	CBU—[illegible] kc.	KIRO—710 kc.	KING—1090 kc.	KVI—[illegible] kc.	CJOR—[illegible] kc.	CKWX—[illegible] kc.
8:00 Newscast	News Sports	News	Swap n Shop	News Speed, Andy	Breakfast Club	Cecil [illegible]	News
8:15 Music of the Waits	Dave Hull Show	Bill Good	News	Breakfast Facts	Breakfast Club	Bible Institute of the Air	Time n Tunes
8:30 Music of the Waits	Dale Hull Show	Breakfast Club	Grand Slam	Breakfast Facts	News Conference		Billy Browne
8:45 Music of the Waits	Racing Reporter	Laura Limited	Rosemary	Melody Room	Breakfast Club		Bill Browne
9:00 News Music	News, Guy Lombardo	B B C News	Wendy Warren	News	News	Breakfast Club	News and Cas'ns
9:15 Dr Paul	Claire Wallace	Aunt Lucy	Aunt Jenny	Katherine Wise	Ann Sterling	Breakfast	Cousins
9:30 Kate Aitken	Housewife Holiday	Morning Concert	Helen Trent	Margaret Mohn	Break the Bank	Music	Marth Reid
9:45 Scrapbook	Housewife Holiday	Morning Concert	Our Gal Sunday	Homemaker Calendar	Break the Bank	Garden Guide	Memory Lane
10:00 Sing-for-One	News Lucky Lady	Morning Visit	Big Sister	Homemaker Calendar	Jack Berch	Glen Hardy	Pat Morgan
10:15 Sing-for-One	Lucky Lady	Happy Gang	Ma Perkins	Kings Row	Lone Journey	Tennessee	Pat Morgan
10:30 News	Lucky Lady	Musical Kitchen	[illegible]	Births It Rich	My True Story	Arthur Man	Old-Fashioned Songs
10:45 Let's Go Bakers	Lucky Lady	Musical Kitchen	Guiding Light	Births It Rich	My True Story	Music	News
11:00 News D Douglas	News Between Gals	Kindersarten of Air	Mrs Burton	Double or Nothing	Whispering Streets	Ladies Paif	Man n the House
11:15 Church in Wildwood	Devill Drops In	Man and His Music	Perry Mason	Double or Nothing	Victor Lindlahr	Ladies Paif	Man in the House
11:30 Birthday Party	Devill Drops In	Man and His Music	Nora Drake	Live Like a	Against Storm	Queen for Day	Parade the Band
11:45 Piccadilly Parade	Charlie Wallace	Man and His Music	Brighter Day	Millionaire	Chet Huntley	Queen for Day	Parade the Band
12:00 News, Pic Parade	Your Hit Parade	Man and His Music	News	Life Beautiful	News	News	News Headlines
12:15 Piccadilly Parade	Your Hit Parade	News, Showcase	Cecil Brown	News	Happiness Parade	Cedric Foster	Kiddies Karnival
12:30 Newscast	Your Hit Parade	Farm Broadcast	Orange Correspond'nt	Pepper Young	Bill Meehan	Harmony Hoedown	Kiddies Karnival
12:45 Reminder Time	News Hit Parade	Mar Weather News	Orange Correspond'nt	Right of Happiness	Ted Malone	Harmony Hoedown	
1:00 Memory Time	News Find Place	Afternoon Concert	Hilltop House	Backstage Wife	Ann Sterling	Jack Kirkwood Show	Music Claire Wallace
1:15 Club Diary	Ed Parsy Show	Afternoon Concert	Mary Marlin	Stella Dallas	Ann Sterling	Jack Kirkwood Show	Matinee Melodies
1:30 [illegible]	Ed Parsy Show	[illegible]	[illegible]	Young Widder Brown	Easy Listening	Take a Number	Melodies Nothing
1:45 [illegible]	Ed Parsy Show	[illegible]	[illegible]	[illegible]	[illegible]	[illegible]	Big Sister
2:00 News Women's Page	News Lost and Found	School Broadcast	Housewives Inc.	Just Plain Bill	Easy Listening	News	Easy Easy
2:15 Walter's Waxworks	Ed Parsy Show	School Broadcast	Housewives Inc.	Front-Page Farrell	Easy Listening	United [illegible]	Take It Easy
2:30 Walter's Waxworks	Ed Parsy Show	Album of Melody	Author Godfrey	Protain Program	Joyce Jordan	Behind the Story	Take It Easy
2:45 Walter's Waxworks	Ed Parsy Show	Album of Melody	Arthur Godfrey	Doctor n Wife	Kaleyn Winters	Matinee Musicale	Take It Easy
3:00 Walter's Waxworks	News Show Swap	Brave Voyage	Arthur Godfrey	Welcome Travelers	Betty Crocker	Dixieland Matinee	Take It Easy
3:15 Treasure With Stars	Shop and Swap	Musical Program	Arthur Godfrey	Welcome Travelers	When a Girl Marries	Dixieland Matinee	Take it Easy
3:30 Farmer Hall	Bing Crosby	Today's Guest	Arthur Godfrey	Dr Paul	Mary M McBride	Harmony Ranchers	Young Widder Brown
3:45 Dave Hull	Bing Crosby	Novel Music	Arthur Godfrey	Dare Carroway	Mary M McBride	Harmony Ranchers	Second Spring
4:00 Easter Bunny	News Jo-Jo	[illegible]	Carl Mahoney	Favorite Records	Lucky "U" Ranch	Fulton Lewis	Music Matinee
4:15 Easter Bunny	Jo-Jo	Sunshine Society	Jack Owens	Road of Life	Lucky "U" [illegible]	Frank Hemingway	Melody Music
4:30 Cecil [illegible]	Kathie Kapers	The Pen Force	Better Evenight	Favorite Records	Tom McCann	Curt Massey	Melody Music
4:45 Tales of Pioneers	Kathie Kapers	Star With Song	Clifford and Clark	Favorite Records	Tom McCann	Sam Hayes	Melody Music
5:00 Sing-for-One	News Roundup	Rawhide	Edward R Murrow	[illegible]	Mark Trail	Bobby Benson	Easy Listening
5:15 Sing-for-One	Minutes Roundup	Int Commentary	Music Box	News	Mark Trail	Bobby Benson	Easy Listening
5:30 Pentagon Girls	Minutes Roundup	Heinzland Jazz	World Today	Voice of Firestone	Chet Huntley	Bill Hickok	Fairy Legend
5:45 Newscast	Tim Cryer	Dixieland Jazz	News	Voice of Firestone	Chet Huntley	Bill Hickok	Fairy Legend
6:00 Old Time Party	News	Lux Radio Theatre	Lux Radio Theatre	R Harkness	Gabriel Heatter	Gabriel Heatter	Easy Listening
6:15 Old Time Party	Tippie Scrapbook	Lux Radio Theatre	Lux Radio Theatre	Around Crackerbarrel	Newscast	Newscast	Easy Listening
6:30 Old Time Party	Tippie Scrapbook	Lux Radio Theatre	Lux Radio Theatre	Music From London	Adventure Man	Adventure Man	Easy Listening
6:45 Old Time Party	Tippie Scrapbook	Lux Radio Theatre	Lux Radio Theatre	Music From London	Sam Hayes	Sam Hayes	Hospitality Time
7:00 News Passing Years	News Cash Clues	News	Bob Hawk Show	Al Goodman	Lone Ranger	Armed Forces Review	Opportunity Knocks
7:15 Beating Around	Cash Clues	News	Bob Hawk Show	Al Goodman	Lone Ranger	Armed Forces Review	Opportunity Knocks
7:30 Press Conference	Parliament Hill	Wally Peters	Arthur Godfrey	Dangerous Assign'nt	H J Taylor	Mysterious Traveler	Press Conference
7:45 Press Conference	Parliament Hill	Bland Town	Characters	Dangerous Assign'nt	World News	Mysterious Traveler	Press Conference
8:00 News Sports	News Commentary	Roger Awbile	Lowell Thomas	One Man's Family	Big Band	Let George Do It	News
8:15 Music by Martin	Tel Opinion	Roger Awbile	Jack Smith Show	News of the World	Big Band	Let George Do It	Frank Sinatra
8:30 Music by Martin	Dominion Living	Paul Porum	Arthur Godfrey	Railroad Hour	Time for Defense	Hollywood Playhouse	Canadian Sports
8:45 Sports Roundup	Dance Time Tunes	Paul Porum	Arthur Godfrey	Railroad Hour	Time for Defense	Hollywood Playhouse	Canadian Sports
9:00 Take a Chance	News Diary	Jeff in Night	Suspense	Telephone Hour	Whiteman	Glenn Hardy	Rhythm Range
9:15 Take a Chance	Treasure Chest	Music	Suspense	Telephone Hour	Whiteman	Fulton Lewis Jr	Rhythm Range
9:30 Opportunity Knocks	Treasure Chest	Alternating and	Reach	Rio Rhythms	Town News	Could This Be You	Melody Music
9:45 Opportunity Knocks	Treasure Chest	Leaving	Club 15	Rio Rhythms	Science Headlines	Could This Be You	Bing Sings
10:00 News Sing-for-One	News Sanctum	News	World Final	Richfield Reporter	News	I Love a Mystery	Kerch Cutler News
10:15 Sing-for-One	Sanctum Sanctum	Fred Hall	Weather	News	Dance Time	Frank Edwards	Vic Waters Show
10:30 Newscast	Sanctum Sanctum	Affectionately Jenny'	You and the World	Song Along	Dance Time	Chuckwagon Jamb.	Vic Waters Show
10:45 Parade Parade	Sat Club and Sports	Affectionately Jenny'	You and the World	Nation's Capitol	Dance Time	Chuckwagon Jamb.	Vic Waters Show
11:00 Broadcast Delivers	News	U N Today	Serenade	News	Dance Time	Chuckwagon Jamb.	Who Beat What
11:15 Broadcast Delivers	Sanctum Sanctum	Concert of Europe	Serenade	Orchestra	Dance Time	Chuckwagon Jamb.	Vic Waters Show
11:30 Broadcast Delivers	Sanctum Sanctum	Concert of Europe	Serenade	Orchestra	Dance Time	Chuckwagon Jamb.	United [illegible]
11:45 Broadcast Delivers	Sanctum Sanctum	News	News	News	Dance Time	Chuckwagon Jamb.	United Church

CKWX—[illegible] kc.	CKWX—[illegible] kc.
8:00 News and Markets	8:00
8:15 Rob's Inn	8:15
8:30 News Bonus Line	8:30
8:45 Rob's Inn	8:45
9:00 News and Cas'ns	9:00
9:15 Cousins	9:15
9:30 Marth Reid	9:30
9:45 Memory Lane	9:45
10:00 News	10:00
10:15 Rob White	10:15
10:30 Meet Man	10:30
10:45 Dewey Stops In	10:45
11:00 News D Douglas	11:00
11:15 George Murray	11:15
11:30 Perry Mason	11:30
11:45 Guiding Light	11:45
12:00 News	12:00
12:15 Ken Hughes Show	12:15
12:30 News Ken Hughes	12:30
12:45 Ken Hughes Show	12:45
1:00 News C Wallace	1:00
1:15 Ma Perkins	1:15
1:30 Big Sister	1:30
1:45 [illegible]	1:45
2:00 Rex Weston Blue	2:00
2:15 Be Wise Blue	2:15
2:30 Helen Trent	2:30
2:45 Our Gal Sunday	2:45
3:00 Dr Paul	3:00
3:15 W. Reader	3:15
3:30 Treasure	3:30
3:45 Race Away	3:45
4:00 News Maritime	4:00
4:15 Maritime	4:15
4:30 Maritime	4:30
4:45 Jimmy Allen	4:45
5:00 Sports Roy Show	5:00
5:15 Sports Roy Show	5:15
5:30 Rip Lawson	5:30
5:45 Harry and Betty	5:45
6:00 News and Sports	6:00
6:15 Rob White Show	6:15
6:30 Rob White Show	6:30
6:45 Rob White Show	6:45
7:00 News	7:00
7:15 Pat Brooks	7:15
7:30 Bright Star	7:30
7:45 Bright Star	7:45
8:00 News	8:00
8:15 Kevin Boyd	8:15
8:30 Share the Wealth	8:30
8:45 Share the Wealth	8:45
9:00 News	9:00
9:15 Take a Chance	9:15
9:30 Take a Chance	9:30
9:45 Crime Does Not Pay	9:45
10:00 News at Ten	10:00
10:15 Weasel of Dreams	10:15
10:30 A Crime of Day	10:30
10:45 Chapel of Chimes	10:45
11:00 News	11:00
11:15 B. Ward's Doghouse	11:15
11:30 Bi. Ward's Doghouse	11:30
11:45 Bi. Ward's Doghouse	11:45

19 BUSINESS SERVICES

VENETIAN BLINDS

FOR QUALITY VENETIAN BLINDS WITH plastic or cotton tape, phone Sun Ray Products Ltd. Beacon 6821. 2611 Douglas. Free estimates, repairs, laundry

20 PROFESSIONAL SERVICES

ACCOUNTANTS

NO PARKING PROBLEMS AT 1121 Vancouver Street. Call a Bookkeeping Service. Public accountant. Commercial and personal. Qualified. Established. Your safeguard. B 6131. Evenings B 6710

convalescent homes

OAK LODGE — PRIVATE HOSPITAL. Medical convalescent and chronic patients tended with kindness and personal care. Graduate nurses in attendance day and night. 6030 Quadra. Beacon 6831

CLOVERLY PRIVATE HOSPITAL LTD — Fully staffed, graduate nurses. Medical, convalescent, chronic. 1164 Cloverly Terrace. Empire 7814

ST MARY'S PRIORY, COLWOOD, B.C., for convalescents and elderly ladies. Beautiful surroundings. Reasonable rates. Apply Mother Superior

CHIROPRACTORS

JOHN M STURDY
"Specific Chiropractor"
Neurocalometer
1121 Blanshard B 6036

CORSETS

NU BONE FOUNDATION GARMENTS combine style, comfort and health. G 1879 and G 6388

ELECTROLYSIS

ELECTROLYSIS — MOLES WARTS SUPERFLUOUS HAIR permanently and safely removed [illegible] employed, endorsed by medical profession as over the world. Dorothy Hanman specialists in electrolysis. Established 25 years. Consultations free. 503 Scollard Building, Victoria B.C. Telephone Garden 7642

INCOME TAX RETURNS

INCOME TAX EXPERTS
Eliminate income tax worries by having us compute your forms. We specialize in individuals, businesses, investments, estates and trusts. T. Carney, formerly five years with income tax department. A. White.
CAPITAL BOOKKEEPING SERVICE
1123 Vancouver Street
Office B 6331, eves. G 6736

OAK [illegible] TAX SERVICE
Your income tax returns prepared expertly and reasonably. Evening hours by appointment.
O. W. DAWSON
1800 Women's Place B 7463

INCOME TAX RETURNS EXPERT ASSISTANCE at reasonable rates. Mr. Powell. B 4139

INCOME TAX RETURNS
J. F. HAMPTON LTD B 7433

MASSAGE

E. G. SIMPSON REGISTERED AND LICENSED masseur. For appointment telephone Garden 6375

PATENT ATTORNEYS

MARKS & CLARK PATENT ATTORNEYS, 804 Bank of Toronto Building, Victoria

21 PERSONAL

LONELY? GET ACQUAINTED! HUNDREDS of members all ages, cities and country, including Vancouver, Victoria and B.C. Many with means. Widows with farms and city property. Businessmen, city and country girls. Particulars free. Friendship Club, Western Social Club, Box 21, Edmonton, Alta.

ALCOHOLICS ANONYMOUS
P.O. BOX NO. 1 OR 533 VICTORIA
EMPIRE 6151

WOULD LIKE TO CONTACT [illegible] going in Winnipeg, April 10? Colonist 23-W

21a BUSINESS PERSONALS

MEN

Women! Tone up your entire system. Take a real tonic. Take Golden Wheatos, No. 3. Contains Golden Medicinal Wheat Germ Oil Capsules. Improves health, appetite. Need Men women. Don't delay take Golden Wheatos No. 3 today and see what it will do for you. 63. Stomach pains, Constipation and Indigestion? Uses Hearthing Nervous over sensitive. Take Golden Stomach Tablets. Real fast effective relief. Eat what you like. Sleep better. $1 $1 $2 $2 $5 $5.

Pains of Arthritis, Rheumatism, Sciatica, Neuritis, Lumbago, backache, pains in arms, legs, shoulders? Take Golden H.P.T. Tablets for real effective pain relief. Thousands benefitted. 100 $1 200 $3. All drug stores, drug departments.

ALL SCHICK SHAVEMASTER REMINGTON, Packard electric shaver repairs done in one day. Shaver specialist [illegible] charge every day. Complete stock of new electric shavers. Trade in allowance on your old machine. McCall-Derry Drug Co., Douglas Street and Pandora Avenue, Victoria, B.C.

CANADIAN COLLECTION FREE — Includes early Victorian issues, Jubilees, High values, Commemoratives, Special Issues, Newfoundlands, Pictorials, etc. Together with Philatelic Magazine all free. Send 5c postage. Empire Stamp Company, Department DC, Toronto, Canada.

HERE IS A [illegible] OFFER AN Agreement for Sale that you receive monthly payments from and are anxious to sell or realize your cash? Ask for Mr. Hoerner or Mr. Smith for appointment or write full at your home at your request. Financial Survey Limited, 1324 Government, G 8715 or Eves. G 2238 or E 5484

LADIES SEE THE WORLD—LO All-metal mobile board by Mary Ann. Dynamic adjustable table, different heights to suit from. Do your ironing standing or sitting. Silver Sewing Machine, 736 Yates Street. Phone E 6513. E 6511

SCIENTIFIC PRUNING AND SPRAYING of shade and fruit trees. Trees felled, chain saw, chemical spraying, brush and weeds. Charles A. Cowie. B 1676 evening. E 1068

AIR SPRING
Horses, Moths
Yes moths and spring are synonymous. We will remove moths, rugs, upholstery, etc. Reasonable rates. No fuss, no muss, no bother. E 6430

UNWANTED HAIR VANISHES [illegible] Sarz-Pelo safely, permanently. Lor-Beer [illegible] 679 Granville, Vancouver, B.C. and Shatbolt Drug Store, Johnson St.

FUR REPAIR SERVICE
FUR COATS REPAIRED, RESTYLED, shorties capes relined, cleaned, glazed. Free estimates. Moderate charges. Coats delivered. Paul, 788 Beach Drive. B 1186

INQUIRE NOW ABOUT THIS REMARKable new cost service. One lost call may be worth more than the cost of the service for months. Telephone Answering Service, 710 Johnson St. B 4294

JUST ARRIVED — NEW SHIPMENT OF [illegible] Sewing Machine Co. 730 Yates Street.

SPRING SUITS TAILORED TO MEASURE from the finest of imported cloth. Prices from $49.50. Sports coats from $35. All guaranteed. Morris & Hand Tailors, 749 Fort Street (above Welch's). B 1611

BELTS AND TRUSSES CAREFULLY fitted in our private fitting [illegible]
MODERN PHARMACY
Douglas and Johnson Streets E 1101

ATTENTION! FOR A COMPLETE OVERhaul of your sewing machine, whatever make, phone Garden 3021. Taylor & Co., 616 Fort Street

TAILORING — LADIES [illegible] GENTS' Men's suits made into ladies. Your own material styled to suit. General remodelling. 2430 Douglas. Empire 3038

FOR KEEPING YOUR WOLLENS LIKE new, wash them in Zero Soap. Nothing like it. 1lb and $1.20 box, at the Beehive, 613 Fort Street

EASTER GIFTS — CHOCOLATES, BISCUITS etc., to overseas friends $1.10 up. Delivered direct from England. THE ENGLISH SWEET SHOP, 736 YATES

REAL ESTATE, INSURANCE OF ALL types. Notary Public, conveyancing. DUNCAN D. MCTAVISH 616 Government E 8814

ECZEMA, ITCH, PILES, PSORIASIS. TRY Treatmore Ointment, 636 Cormorant Street, and all department, drug stores

PERSIAN ARTS & CRAFTS
607 Government Street
Gifts, designing and repairing

TAILORING — REPAIRS, ALTERATIONS
LADIES' GENTS' GARMENTS
JAMES COOPER, 738 PORT G 6761

CLOCKS AND WATCHES EXPERTLY cleaned and repaired. Clock Shop, 1977 Fort. Antique clocks bought, sold. E 6251

USED WESTINGHOUSE REFRIGERATOR. Good condition. $150. Terms. Male Kleiber, 1821 Cook. B 4131

A CLOTHESLINE POLE FOR THE LITTLE body installed and cemented in. G 6671

SIX-HOUR SERVICE ON REPLACEMENT of watch crystals. Rose's, 1217 Douglas

INVISIBLE MENDING, ALTERATIONS, dressmaking. 1030 Fort. Empire 6878.

HOME-MADE BREAD, ROLLS AND DOUGHNUTS at Lansdell's, Hillside and Quadra.

SPENCER SUPPORTS. INDIVIDUALLY designed. Mrs. Merriam, Albion 157 P

SPIRELLA FOUNDATIONS. PHONE E 6420 for district corsetiere

IF YOU HAVE ANY JUNK TO GET RID of phone G 5182. I clear the whole works

MAKE YOUR OWN — ACADEMY OF useful Arts. 931 Fort Street G 2034

WEDDING STATIONERY THAT IS CORRECT at Diggons.

28 BUILDING SUPPLIES

NAME BRANDS AT SUN RAY

P Y BRAND Hardboards, Plywood and Doors
Dry House Shakes
Dominion Linoleum
Weiser Locks
Reliance Metal Window Sash
Sun Ray Venetian Blinds

"A full line of Building Supplies"

SUN RAY PRODUCTS LTD.
2611 DOUGLAS STREET B 6831
Just past the Fountain Circle

SPRING IS HERE
EZEBILT DUTCH GREENHOUSES
[illegible]
Drysdale Sash & Door Co. Ltd.
1720 Cook St. Near the Hall Park G 6413

VALUE FOR YOUR BUILDING DOLLAR
[illegible]
SIDNEY LUMBER LIMITED
Paints & Builders Supplies
2333 Government Street Phone B 5187

Roofing Shingles $12.50 per M
[illegible]
Green House Rafters
Fencing Lumber
SPECIALS
Odd lots reduced to clear
SAANICH LUMBER YARDS
3041 Douglas
B 3038 Saanichwood
Evenings: B 3188 Reating 121 M

APRIL SHOWERS AHEAD
[illegible]
ELASTIPLUM [illegible] DRAIN TILES
PLYWOOD — PAINTS — HARDWARE
Robert Walker & Sons Ltd
BUILDERS SUPPLIES
639 DAVID ST CALL BEACON 1223

R. A. GREEN LUMBER CO., LTD.
3001 DOUGLAS STREET
Brighten up your kitchen or bathroom floors with Tilecrete. 9 in. x 9 in. tile — comes in 8 wide array of colors. Black Tile in stock. 12 in.
Complete lines of high grade lumber, Veneers, Panels, Insulation, Wallboards, Cyprus Paint. Midlands stock or to order.
G 3613 — PHONES — G 7614

DO YOUR PART FOR THE RED CROSS
The Red Cross for the prevention of disease, the improvement of health and alleviation of human suffering

EVANS, COLEMAN & JOHNSON BROS. LTD.
900 WHARF STREET B 3108

ISLAND BLDG SUPPLY CO.
"EVERYTHING IN BUILDING SUPPLIES"
HEAT FORM FIREPLACES
METAL WINDOWS
[illegible]
WALLBOARDS
[illegible]
Victoria Retail Lumber Yard Ltd.
1900 GOVERNMENT ST B 2119

28b CLOTHING, FURS, SHOES, ETC.

LADIES' LIGHT BROWN RAINCOAT, brown pure wool spring coat, both in fine condition. Size 14, brown shoes, size 7½, low heels. For market. Size nine. Cuban heels. B 2225

LADY'S NAVY GABARDINE COAT, Silverling. Size 16-18. Hardly worn, half price $35. G 6750

MADE TO ORDER BROWN WORSTED suit, size 11, paid 46. Now $45. Phone G [illegible]

A BOY'S GREY FLANNEL SUIT 13KB new private school, size 16. Phone [illegible]

WANTED BOY'S WINDBREAKER 4/5K [illegible]

MACHINE NEW SILVER FOX ALSO mink dark, [illegible] at 67. E 3071

GIRLS COATS AND DRESSES SIZE FIVE and six. Good condition. Cheap. B 1070.

28d FURNITURE

PANDORA SPECIALS THIS WEEK
Double beds [illegible]
Three piece chesterfield [illegible]
Chesterfield [illegible]
Oak off [illegible]
KERSHAW USED FURNITURE
1040 Pandora E 6319

THE AUCTIONEERS
1116 PORT STREET PHONE G 6461
We Will Buy for Cash or Sell for You
Furnishings and Effects
See Us First or Last
China cabinet [illegible]
Wardrobe [illegible]
Typewriter [illegible]
Odd Buffet [illegible]
REED'S FURNITURE
1111 Fort Street B 6623 B 4095

ALL-OVER PATTERN RUG ROYAL blue Persian style and [illegible] 6x9. Mirror 44x16, gilt framed $12. Walnut drop leaf coffee table $18. Flat back Mandolin $12. B 5186. 1010 Memorial Road

CHESTERFIELD CLEANING
We will come to your home and shampoo your two piece chesterfield for only $12. All work guaranteed. We also clean chairs and a complete upholstery. Lou Ambassador Home Service. B 6632

[illegible] NINE PIECE [illegible] SUITE, [illegible] $290, no nearest offer, almost new power lawnmower $[illegible] [illegible] (come today only) [illegible] Fairmile Road, corner of Rockland

THREE PIECE HOME CHESTERFIELD suite, velvety tweed, [illegible] and vanity, and matching walnut dinette suite, all near pattern. Wilson [illegible] and other pieces. 410 Kingston. [illegible]

COMPLETE HOUSEHOLD FURNISHINGS in good fair condition, washer, radio and [illegible] Apply all day and evening. Bonner Suite 103, 701 [illegible] Avenue

ATLAS MATTRESS SHOP — ALL TYPES of mattresses, box springs. Hollywood beds upholstering, boat cushions and shoot seats. Alterations and repairing. 3716 Quadra at Hillside. Garden 4636.

CHESTERFIELDS RECOVERED AND MODERNIZED
FREE ESTIMATES
MADELAINE CHESTERFIELD HOUSE
836 JOHNSON STREET GARDEN 3042

THREE-QUARTER WALNUT POSTER bed. Latexpoint mattress, springs on it. Mattress A1, [illegible] sheets new. Kitchen table and three chairs, cream. E 1831 evenings

FURNITURE AND RUGS EXPERTLY cleaned. Chesterfield and two chairs when done in your own home $12. Walls and ceilings cleaned. Free estimates. Carpetorium Co., 1119 Vancouver. E 2881

21a BUSINESS PERSONALS

MADAME [illegible] READING Cafe Coffee Shop—opposite H B C

SPRINGTIME AND DORSET HONEY
One of the [illegible] two-tone [illegible]
BRANKSOME CHINA
Visit Our Brank[illegible] Room for New Ideas in China [illegible]
SYDNEY REYNOLDS LTD.
THE QUALITY PEOPLE
801 Government St., Opp. Empress Hotel

WORK OXFORDS
QUALITY UPPERS AND REGULTEX SOLES
$6.95
MEN'S SUPPLY STORE LTD.
614 FORT STREET—B 7411

Have you valued possessions locked away because they [illegible] of damage? Bring them to us. We repair and restore jewellery, and repair and replate silverware. Cash paid for old gold.
BIRKS
JEWELLERS — SILVERSMITHS

STOP!
Don't throw that old fur coat away until you have called POTTER'S FUR STORE, E 2314. Love's short ie coats or capes can be made up at little cost.
PACIFIC GLASS LTD.
[illegible] AVE. — OFFICE — B 1341
[illegible] — AUTO GLASS — B 1933

23 EDUCATION

MR. SERJEANT, R.A. REPTON AND ST. John's College, Cambs.; honor man, pupils or visits metric, Lat., Greek, French, successor June, August. 630 Battery. B 6467

23a SCHOOLS AND COLLEGES

SPROTT-SHAW
Business [illegible] Day and Evening. G 8121

24 MUSIC

HEX SCHOOL OF POPULAR PIANO
Don Plenton, Manager and Teacher
848 Yates Street G 8031

EXPERT VOICE TRAINING — [illegible] radio. Prof. J. B. Hoffman, phone K 4610

A MERRY BALLROOM DANCING LESSON. Dancy. E 1643. 1912 Douglas

27 FUEL

HILLCREST WOOD SPECIALS
A bargain sale of Hillcrest dryland Douglas fir blocks mixed with bark slabs in 13 inch lengths. Hillcrest fir is highly recommended for [illegible] fireplace and kitchen range. This wood has been hand-graded to eliminate sawdust and rubbish.
Immediate Delivery
1 CORD $6.50
2 CORDS $12.00
ALSO — A supply [illegible] and [illegible] Douglas fir [illegible] Kindling [illegible] 1 CORD $7.00
2 CORDS $13.00
CAPITAL FUEL CO.
Day B 1551 Night B 1551

SPECIAL THREE DAYS ONLY
A BALANCE FOR HILLCREST DRYLAND Douglas fir at No. 1 [illegible] blocks mixed with [illegible] bark slabs. $6.00 1-cord [illegible] Delivery. Never in water. Immediate delivery. Regular [illegible] $6.00
NEW [illegible] $11.00
1 Cords
ATTENTION! Don't be fooled and get cheap poor or wet quality wood that costs you more in the long run. We sell the Hillcrest Dryland. Good for all-round use.
[illegible] Agent
HILLCREST FUEL COMPANY
G 2015 Day and Night. Day Phone G 1613

A SPECIAL SALE
No. 1 Dryland Douglas Fir inside blocks and bark slabs. Hand picked. No rubbish. Immediate delivery. No higher wood.
2 CDS ONLY $16.00
This wood is guaranteed never in water.
BOOKE DRY WOOD
Day — E 8035 — Night
You have tried the rest, now try the best.

TODAY SALE HAND PICKED FIR
Bark and blocks [illegible] fresh sawdust rubbish. [illegible] 1 cord $6.25. 2 cords $9.75. Two feet for two cords $[illegible]. Apple wood for one cord $6.25. Spring Mountain wood one cord $6.25. Immediate delivery. No [illegible] Phone [illegible] Night B 2190

GUARANTEED
All [illegible] different fir wood. Clean fir blocks and slabs no bark, no rubbish. Ready to burn. You cannot get better wood. 1 cord delivered cord $6.50
HILLCREST WOOD — MATTAN SINGH
Night-Day — Phone E 3189

SPECIAL WOOD SALE
No. 1 Douglas Fir Wood. Thick bark slabs mixed with inside blocks.
3½ Cords [illegible]
Sawdust, by bulk, 8 units [illegible]
SHAWNIGAN DOUGLAS FIR WOOD CO
B 7814

WOOD AND SAWDUST SPECIAL
No. 1 Douglas Fir slab and blocks $6.00 per cord, less 5% left. Never in water. Sawdust, one unit built $8.50. 2 units higher. Langford Fuel. E 5018 or B 6740

ONE WEEK SPECIAL
No. 1 Douglas fir inside slabs and blocks, hand picked, no rubbish. Quick and [illegible] service. Two cords $[illegible]. Four cords $17. Day E 2683, Night G 6931.

Television for Monday

STATION KING-TV, SEATTLE

10:45 The Big Payoff	6:00 Kukla Fran and Ollie
11:15 Bingo and Gingo	6:15 Music With Mercedes
11:30 Community Workshop	6:30 Perry Como
11:55 News at Noon	6:45 The World Today
12:00 Time [illegible]	7:00 You Asked for It
12:15 Time [illegible]	7:30 [illegible]
12:30 Noon Show	8:00 Dangerous Assignment
1:00 Search for Tomorrow	8:32 TBA Unexpected
1:15 Rocky Gibbs	8:03 Lux Pocket Cinema
1:30 [illegible]	8:18 Guest Star Revue
1:45 Search [illegible]	8:34 Lux Video Theatre
2:00 [illegible]	8:49 Wrestling
2:15 [illegible]	10:45 War Against Crime
2:30 Time for Beany	11:15 Hawk King
2:45 Hank Dixon	11:45 Nightcap Final
3:00 Sheriff Lee	

27 FUEL

[illegible] APPROXIMATELY 30 ACRES IN [illegible] land clear cut down [illegible] for sale. Read this. Earliest fireplace [illegible] contract to have removed [illegible] Empire 2571

DRYLAND FIR SAWDUST
Call G Wilson for Rock Bay Lumber service. $6.00 1-cord [illegible] E 3821 residence, Colquitz 231H

SEASONED FOR FARMS, GARDENS [illegible] Three-unit special. $4 G 7359

SAWDUST SPECIAL FOR GARDEN farm or greenhouse. Two units $10. [illegible] O.K. Fuel. 760 Topaz. G 2432

BONE-DRY FIR GUARANTEED HEAVY [illegible] $6.50 cord for kitchen [illegible] $7.50. Two cords G 5723. G 7023

BONE DRY FIR TWO CORDS, $13. SEMI-[illegible] G 1755

FIRE CORDWOOD SEE BIASETT, Brownsville Road, Mt. Lake

FINE SAWDUST FOR MUSHROOMS [illegible] per [illegible] Garden 2452

BONE DRY FIR CLEAN [illegible]-ROUND [illegible] B 2031

SPECIAL THREE DAYS
All fir 12 in. for kitchen and general use. Make time and stop on spitting out from dry-land logs, ready to burn.
2 Cords $9 - 4 Cords $17
Also heavy 12-in. fir slabs and blocks for furnace and fireplace.
2 Cords $11 - 4 Cords $20
Alder dry cedar mill wood per cord $2
Bone dry cedar blocks for general use. One cord $6.50
Alder, heavy fir sawdust per cord $6.50
Two feet long fir sidewood for drum furnace and fireplace 2 cords $14.00
Bone dry all ready split 12-in. fir. Per cord $10.00
Sawdust, all dry-land hemlock 2 units $7.50
Orders accepted from with regular stock. If we [illegible] right out rel. [illegible] office and see this wood.
O.K. FUEL
[illegible] TOPAZ PHONE G 3463

DRY WOOD - SPECIAL SALE
[illegible] FIR ALL DRYLAND WOOD INSIDE BLOCKS [illegible]
2½ Cords $11
1 Cords $20
Alder, inside blocks, two cords $8
Fir [illegible] Cedar $6
Dry [illegible]
DRYLAND SAWDUST
All [illegible] sawdust at 150% fir [illegible] guaranteed
Big [illegible] $12.50
Two units $24
[illegible] $8
Two units
IMMEDIATE DELIVERY
DHILLON FUEL CO.
B 7053

TODAY'S SPECIAL
All Fir Slabs and Inside Blocks. No rubbish. Good for kitchen and furnace.
2 Cords $8.00
5 Cords $17.00
[illegible] SAWDUST BY BLOWER
2 Units $12.50
4 Units $24.00
Bulk (2 Units) ..... [illegible]
HEMLOCK SAWDUST FOR GARDEN USE
2 Units $5.50
4 Units $10.00
8 Units $19.00
JAMES BAY FUEL CO.
B 6432 Night Phone G 5424

IMMEDIATE DELIVERY
Bone-dry cedar millwood [illegible] Empire [illegible] hand picked 12 easy splitting [illegible] for kitchen, furnace and heater. Per cord $3.00
Fir millwood. Hand-picked, 12-in. lengths. Per cord $6.00
Bone-dry stacked fir millwood $10.75
Coarse fir [illegible] sawdust. Per unit $6.50
[illegible] Per unit $4.00
EMPIRE FUEL LTD.
[illegible]

ALBERTA BLACK NUGGET
Egg Coal $14.65 per ton
Lump Coal $14.95 per ton
A Clean Coal With No Rock or Impurities and Good Value at the Price Asked
KIRK COAL CO LTD
"Our 43rd Year"
G 3341 1320 BROAD STREET

27 FUEL

VIC AND LES PAINTER
(ACME FUEL)
The Personalized Coal Service
ORDER NOW
VICTORY EGG
VICTORY LUMP
BLACK DIAMOND EGG
BLACK DIAMOND LUMP
ALSO
THE FOOTHILLS HARD COALS
AND GASCO BRIQUETTES
Residence, G 4381 — Office, G 3923

SPECIAL
Up-Island Wood—No. 1 Douglas Fir. Never in water, all hand-picked, no rubbish or sawdust piles. Green. Buy wood now for best winter. Order today, deliver tomorrow. Wednesdays 9 a.m.-1 p.m. 2 cords $11
HONEYMOON BAY FUEL SUPPLY CO.
[illegible] Government
Evenings G 7097 G 6736

LIFE'S LIKE THAT By Fred Neher

"The position pays fifty dollars a week to start, but my wife will probably give you more to quit!"

28d FURNITURE

ONE SPRING-FILLED MATTRESS AND Springs, $10; one single Bed and Mattress, $10; also 1½ h.p. Lawson engine with coupling and pulley, $60. B 5150

GEORGIAN SMALL ROSEWOOD SIDE board. Set of four mahogany Dining Chairs, drop-leaf mahogany Table. 2576 Margate. G 0729

ONE CHESTERFIELD, KROEHLER, TWO single beds and one double bed complete. Dressers and combinations. 1602 Bank Street

ROOMY CHEST OF DRAWERS DRESSER with round mirror and bed to match with Kemmore Nettoflex mattress and box spring. Excellent condition. $125. G 2745

SIX-PIECE DINETTE SUITE, GOOD CONdition. Gurney ivory enamel range, coal and gas range, large electric heater. G 3003

BEAUTIFUL OAK, CUSTOM-MADE EIGHT piece dining room suite, very good condition. E 9712

CUSTOM-BUILT CONVERTIBLE CHESTERfield green damask, from either two and a half piece set. $100. G 6158

FURNITURE REPAIRS, REFINISH ing. H. L. Miller, 1612 Cook Street

KITCHEN SETS, TABLES, DESKS, AT Anne Curtis Furniture, 765 Johnson

TWIN BEDS, WALNUT WITH NEARLY new spring filled Mattress, $75. G 1387

DAVENPORT AND CHAIR, TWO MONTHS old, good condition, $100. 44 Ontario

SMALL ROCK-MAPLE DINETTE TOP desk, excellent condition, $16.50. B 1094

ORIENTAL RUG, 14.8x8. [illegible]

USED FURNITURE SPECIALS

Walnut Vanity (waterfall design) $35.00
Set tufted seat chairs $22.50
Three-piece velour chesterfield suite $34.50
Three-piece tapestry chesterfield suite $125.00
One occasional chair $22.00
Five-piece sectional living room suite [illegible]
One oak bookcase $15.00
One mahogany vanity and bench $15.00
One walnut dresser, mirror $12.00
Bedroom suites, living room suite each $ 3.50
Single and double iron springs and mattresses, etc.

HOME FURNITURE CO.
834 FORT STREET (above Blanshard)
B 6136

Two-piece convertible and chair $50
Pair mahogany bight rockers $45.50
Two pair upholstered spring seats, wooden arms, light wood finish $31
Small English drop-leaf cable limed oak $17.50
Oak wardrobe $37.50

HUB FURNITURE CO.
713-719 Johnson Street G 6625

SPECIALS IN USED FURNITURE

Two-piece Leighton Chesterfield $119.50
Six-piece dinette $ 9.50
Odd pieces of dinette, from $ 5.50 up
Simmons Hollywood $ 1.50
Mission Lounge $ 5.00

HOLLAND BROS. & CO.
824 FORT ST. E 6013

FOR QUALITY UNPAINTED FURNITURE AT PRICES TO SUIT YOU

ARROW FURNITURE CO.
Located on GOVERNMENT ST. Between YATES and JOHNSON

BUY TRADE OR SELL WE BUY GOOD USED FURNITURE

HOLMAN & CANNON
USED FURNITURE
EMPIRE 0016 721 JOHNSON

28e MUSICAL INSTRUMENTS

GOV'T RESTRICTIONS REMOVED
Rent a Piano for as LITTLE as $10 Per Month for Six Months
Rent Value Your Down Payment
FLETCHER BROS.
1130 Douglas G 6581

NEWSHAME PIANO, $195. WATKIS Piano, $45. Fisher, $125. Heintzman, $145. Robert Heine, $165. Mason & Risch, $195. Terms. Cave Piano Store, 745 View. G 2312

LEARN TO PLAY THE PIANO ACCORDion. Rent a 12-bass for eight weeks and apply on purchase.
FLETCHER BROS.
1130 Douglas St. G 6581

FOR SALE—19" MAGNAVOX SPEAKER, University Tweeter and Crossover. Works off charger. Harkston arm with GE professional cartridge and dual speed turntable. Gregory, 2690 Beach Drive. E [illegible]

BABY GRAND PIANO IN DARK MOSSwood case, in superb condition. $750. A-1 Olympia set of drums with cymbals complete $80. 719 Esquimalt Road

SUPERB HEINTZMAN PIANO IN SATIN mahogany. Magnificent tone and touch, value at $650. Will sacrifice to musician. G 3417

FAN AMERICAN TRUMPET, GOLD BELL and case, cost $300, less than half price. Phone H 1437

ONE COLUMBIA BOUDOIR PIANO, $150. Music cabinet, $5. Phone B 4897 Sunday morning

PARKER'S MUSIC AND HOBBY STORE, 710 Pandora, opp. B.C.E.R. Phone E 4621

WANTED—E FLAT ALTO SAXOPHONE in reasonably good condition. E 1297

NORDHEIMER PIANO AND BENCH. Modern style. $995. G 5208

28f RADIOS AND TELEVISION

WE FIX RADIOS IN YOUR HOME, DAY or evening.
HOME RADIO SERVICE
E 1181

PROMPT
Service - Estimates - Repairs
COAST ELECTRONICS LTD.
1407 Store Street — Radio Dept. E 5844

A BEAUTIFUL MANTEL RADIO IN PERfect working condition. Nearly new. $[illegible] G 6090

LATE MODEL CONSOLE RADIO, $40. E 4428, 9 a.m. to 5 p.m.

1940 PHILCO ALL-WAVE CABINET radio, $60. G 3700

28g REFRIGERATION SALES AND SERVICE

SERVEL ELECTRIC MODEL, SIX CUBIC foot, 10-year guarantee, $79 allowed for broken. Day, E 7844, evenings E 6031

FRIGIDAIRE, COLDWALL, GOOD CONdition, $250 or offer. B 3117

DOMESTIC - COMMERCIAL
REPAIRS TO ALL MAKES
LET US QUOTE YOU
COAST ELECTRONICS LTD.
Refrigeration Dept.
1407 Store St. "Service Specialists" E 5844

28k BICYCLES AND MOTORCYCLES

BICYCLES, THREE SPEEDS, TRIGGER control, just like new, $19.50, guaranteed 12 months. Victory Cycle Works, 585 Johnson Street.

SPECIAL
Reconditioned bikes $15 and up.
HARRIS BICYCLE
750 Fort Street G 7824

NUMBER MANS BICYCLE, THREE-speed, built-in generator, pump. Excellent condition, $35. B 4437

1940 ROYAL ENFIELD 350CC SHROUD cover. New battery and starter. E [illegible] 1879 Nelson

1946 INDIAN CHIEF 16,000 MILES LIKE new. V. J. Franklin, Florence Lake P.O. Langford

FOR SALE—TWO BOYS SPORTS BIcycles in good condition. One is 6 Raleigh. Phone E 6128

NUMBER BIKE, THREE SPEED, LIGHT new tires, $25. G 4507

YOUTH'S BIKE, GOOD CONDITION, $20. 2047 Byron Street

BICYCLES ALL MAKES AND REPAIRING. Saronson's [illegible]

1939 INDIAN JUNIOR TWIN, A-1 SHAPE, $125 or trade on car. Colquitz 331M

everything IN BICYCLE REPAIRS. Bernard Ltd. 1410 Douglas. G 8015.

GENT'S BICYCLE, GENERATOR, LAMP, good running order, $35. G 3765

TRIUMPH TWIN THUNDERBIRD, 650 c.c., excellent condition. B 1180

GENT'S BICYCLE, GENERATOR, LAMP, good running order, $60. G 2793

JAMES MOTORCYCLE 98 B, WHAT OFfers? E 4067, 1156 Pinkerton

LIKE NEW MANS CCM BICYCLE, $32.50. E 6540

FOR SALE—GIRL'S SIDEWALK BICYCLE in good condition. G 6055

ALMOST NEW, BOY'S 17" [illegible] E 4701, 79 Cadillac

150 C.C. B.S.A. $650. Phone G 3000.

28k BICYCLES AND MOTORCYCLES

SPECIAL
RACER BICYCLES
Made in England
Triple tempered steel throughout
Two-tone baked enamel finish
Mens and Ladies available.
REGULAR $65.95
SPECIAL $42.95
McLENNAN, McFEELY & PRIOR LIMITED
GOVERNMENT STREET
Phone G 1111

1948 HARLEY DAVIDSON '45 YOU rank. Ask the one Metro's differential [illegible]

[illegible] for the [illegible] you really want. Ask to see Fred or Red.

BROOKLANDS MOTORCYCLE SALES & SERVICE LTD.
937 Fort Street Phone E 5920

Les Blows' Motorcycle Sales
Our February sales are the highest yet in every line. Don't wait, get the early bird and you can get the bargain that is just for you.
Triumph B.S.A. Francis Barnett and Vincent H.R.D.
The best equipped motorcycle shop on Vancouver Island. Trade a car for a bike or a bike for a car.
2647 DOUGLAS STREET G 7843

FREE PARKING
No expensive parking lot. No monthly gas bill. No meters to feed. Yes, you can really save money. [illegible] buys a thoroughly reconditioned bicycle at
ROBINSON'S
1000 BROAD E 6312

1950 EXCELSIOR MOTORCYCLE.—One [illegible] Price $395. [illegible] Cash or terms. See it at
K-M AUTO SALES
1101 YATES, AT COOK B 3612

28l STOVES AND FURNACES

EAGLE SALES & SERVICE
B 3921 [illegible] All leading makes of oil burners [illegible]

TRADE-IN BARGAINS ENTERPRISE [illegible] range, also and cream [illegible] and wood range with water [illegible] Horsman to 2401 Douglas Street. E 6612

BUY YOUR OIL BURNER FROM A specialist [illegible]
A. B. BOOKER OIL BURNERS
1117 Esquimalt Road Phone Beacon 3442

OIL INSTALLATION AND REPAIR SERVICE. Sales and [illegible]
GORDON PAGE LTD.
2903 DOUGLAS
Gas appliance specialists G 623

CLARE JEWEL COOK STOVE WITH Miracle [illegible] Large wood and coal oil stove, greater [illegible] E [illegible]

OIL RANGE LIKE NEW, WHITE PORcelain enamel, [illegible] 1494 Cook Street or phone E 6417

LARGE SIZE HOT AIR FURNACE AND [illegible] Cost $[illegible] Sacrifice $[illegible] See value at 1116 Hillside

SPECIAL HAPPY HOME FOR VICTORIA [illegible] and wife. Room, breakfast and [illegible] $30. Foreign couple [illegible]

ANTHORITE WOOD AND COAL STOVE. A [illegible] Phone [illegible] 1000 [illegible]

APARTMENT SIZE FOUR BURNER EFFIciency range, $85 and garbage burner, $15. At 1845 Oakcrest Drive off Cedar Hill Road

MAJOR SAWDUST BURNERS—WE ARE your local agents. Domestic Sales, 38 Bridge West. Empire 2518

FURNACE REPAIRING AND INSTALLAtion, air conditioning. Free estimates. Hugh Neuman. E 7928.

RANGES REPAIRED AND INSTALLED. Oil burners installed. Furnace repairs. B 1842

BEACH RANGE WITH AUTOMATIC NEW coal oil burner, $20. E 2957 Bay St. morning

QUEEN OIL BURNER POT TYPE COMplete with [illegible] $45. E 7003

FOUR BURNER STOVE, GAS RANGE, [illegible] $100. [illegible] B 3745

FAWCETT HEATYRHOOK ENAMEL wood and coal range, [illegible] with water [illegible] 1068 Pendrell

FAWCETT OIL KITCHEN RANGE WITH water pump and [illegible] Good condition, like new. $100. Offers. G 2[illegible]

McCLARY FURNACES AIR CONDITIONing units. McCLARY Metal Sales, 2010 Douglas Street. Empire 1815

HAVE A CYCLONE DELUXE OIL BURNER installed in your range. Carlton Stove Store, 820 Fort. E 3511

McCLARY WHITE ENAMEL TABLE-TOP electric range, modern, $125 or offer. B 6428, 9 to 5.

SAWDUST BURNER, WHITE ENAMEL Beach range, $75. Three-burner gas range, $1. B 5120

MOFFAT DE LUXE ELECTRIC RANGE. [illegible] E 2778

QUAKER OIL RANGE, EXCELLENT CONdition, [illegible] with stand, coils and [illegible] $125. Week-ends.

A MODERN 14-0 MODEL OIL COOK STOVE [illegible] $60. [illegible] 1416 Richardson

[illegible] OIL RANGE WITH [illegible] Phone [illegible] Avenue

NORGE GAS RANGE ONE YEAR OLD. [illegible] water [illegible] Five months old. $300. G [illegible]

WESTINGHOUSE REFRIGERATOR, MOFFATS coal range, enamel stove, [illegible] 811 Cooper Avenue

WOOD COAL RANGE, ENAMEL FRONT. [illegible] Douglas Street

NEW AND USED RANGES AT BARGAIN prices. Bowman's, 1[illegible]

ELECTRIC RANGE, TABLE MODEL, $245. G 4564

ONE MAJOR SAWDUST BURNER AND chimney pipe. E 6[illegible]

FAWCETT SAWDUST RANGE FOR SALE. Excellent condition. G 6126

HEAVY STEEL DRUMS, SUITABLE FOR on-farm use, cheap. E 7[illegible]

SMALL McCLARY RANGE, SILENT-GLO wick burner, $[illegible] E 6436

KITCHEN RANGE, OIL OR COAL. 2023 Mason

BEACH ALL-ENAMEL COAL WOOD stove, $15. 2034 Rainier

SMALL WHITE ENAMEL RANGE, COPPER coil. Reasonable. [illegible]

CONNEY ELECTRIC FOUR BURNER range, white enamel. Phone E 6121

ELECTRIC RANGE IN GOOD WORKING condition, $45. At 1040 [illegible]

CREAM ENAMEL MOFFAT COMBINATION electric range. Best offer. G 248

FOUR-BURNER GAS RANGE. G 6862

Cyclone range burners, clean burning, economical, completely installed, $165.
SUN RAY PRODUCTS LTD.
[illegible] E 4821
2½ east the Fountain Circle

CYCLOS AND KEMAC
C. Tayler Home Appliance Co
1436 Cook Street at Cormorant E 3281

FURNACE COMPLETE
Complete with not-air pipes and registers. Can be installed three to six days. Guaranteed not to smoke. $130 and up. Also repair work. Anywhere. [illegible] Anytime.

28l STOVES AND FURNACES

CYCLOS OIL BURNERS
Sales and Installations
BUTLER BROTHERS
"Your Building Supply Headquarters"
Keating Crossroad. P.R. 1 Royal Oak
Phone Keating 90

28m MACHINERY

[illegible] BULL MOOSE TRACK TRACTOR [illegible] Price $3,000 immediately.
JOHN K. STOREY CO.
G 232 VICTORIA

NATIONAL MACHINERY CO.
Distributors for
Mining, Sawmill, Logging and Contractor Equipment
Inquiries Invited
Granville Island Vancouver B.C.

[illegible] CATERPILLAR TRACTOR. Complete with [illegible] E 1922

FOR IMMEDIATE SALE
Air Compressors and Compressed Air Tanks
Electric Welders
ASCROFT ELECTRIC MACHINERY CO. LTD.

FOR SALE WEL. MCGREGOR DRAG saw with four blades [illegible] E 2[illegible]

[illegible] MAIN LINE FOR SMALL [illegible]

[illegible] COMPLETE MIXER RUBber [illegible]

REAL BARGAINS IN WHEEL TRACTORS TO MARCH 26TH
Ford Ferguson [illegible] Loader, Blade, Mower, [illegible]
$1875
Massey-Harris 20 Pull Crop with Hydraulic lift and [illegible]
$1095
International H Pull Crop
$1195
Waterloo Boy 12-20 H.P.
$750
Fix
$995
And Allis Hydraulic Wire Tie Baler
ALSO
[illegible]
PACIFIC TRACTOR & EQUIPMENT LIMITED
505 RAILWAY ST. VANCOUVER B.C.
2016 DOUGLAS ST. VICTORIA B.C.

SPECIAL SALE
MACHINERY TOWNS HARDWOOD
[illegible]

One second hand Gibson Baling Tie or [illegible] Price $425

One [illegible] Garden Tractor [illegible] Price $115

One second hand Pony Tractor [illegible] Price $800

One second hand Fordson Tractor [illegible] Price $950

SCOTT & PEDEN LTD
496 CORMORANT STREET G 7581

MODERN FARMERS PREFER FARMALL TRACTORS
Hydraulic lift [illegible] Guaranteed satisfaction [illegible]
FARWEST MOTORS LTD
971 YATES G 6174

ROTOTILLERS
GARDEN TRACTORS
Support of the Red Cross is a sound investment. It will pay dividends.
Our Guide T. Pope, Esq. Garden Tractor will [illegible] dividends in time saved and crops harvested.
[illegible] H-ETTE $299.00
Mighty Mite garden tractor $139.50
Now on display at 1417 Fort St. Phone E 3026
RON BISSENDEN
G 6731 3146 Doncaster

BE WISE THIS YEAR
FARM WITH
JOHN DEERE
It will pay you to investigate the quality farm equipment before you buy.
Everything in John Deere Equipment
Pedon, Goodman & McKenzie Limited
Your Local John Deere Dealer
801 CORMORANT ST. B 7611
Support of the Red Cross is a sound investment. Make your contribution today.

28p ANTIQUES AND CHINA

DE BODIL IMPORTER
Best prices paid for good quality glass paperweights. G 7514

THE CAPTAIN'S ANTIQUE SHOP. ANtiques, stamps, coins. 1118 Quadra. E 6700

28x MISCELLANEOUS FOR SALE

WHEN THE COLD AIR CUTS ON YOUR ACHE, SHOT AGAIN OLD PAIN, THINK THE SHOT AGAIN YOU MAY OBTAIN A CLEAR AIR FOR A [illegible] WITH PRACTICAL COSTS AT [illegible] SAVING NEW METHOD SERVICE

[illegible] G 6164 FOR CONVENIENT DOOR TO DOOR PICK UP AND DELIVERY.

New portable Remington typewriter never used. $80.

New German binoculars value $350. $175. B 1988

LEAVING TOWN MUST SELL IMMEDIATELY [illegible]

ONE 1940 CHEV FLAT DECK AND SIDES [illegible] Rubber. One [illegible] Phone [illegible] A-1 condition. [illegible] Marmont. E 6396

INLAID DINETTE TURTLE WALNUT DINING [illegible] Phone [illegible]

ONE [illegible] MODEL HOE TRACK [illegible] Price $260 including $60 accessories. Phone B 4147 or write Box 1700 Colonist.

[illegible] — PIANO [illegible]

ATTENTION
Wide range of [illegible] ornaments, novelty brand bicycle [illegible] fuse trellises, window and flower boxes, made to order. Pay further information please phone B 7318

ENLARGER, 35 MM GERMAN 0.3 lens and miscellaneous photographic equipment, projector for light aircraft, brand new seven-foot radio communication. Phone reverse and stand. Sunday all day only. 1177 Esquimalt Road

[illegible] REPAIRING AND REBOUNTING [illegible] E 1116

ARE YOU USING YOUR PIANO? [illegible] why not exchange [illegible] a new radio-phonograph, refrigerator, washer or range. Top market value allowed. Fletcher Bros. 1130 Douglas. G 6581.

DOUBLE ENAMEL LAUNDRY TUBS WITH [illegible] $10. Immersion [illegible] Come and see Sunday or eve. [illegible] E 7805

FRIGIDAIRE APARTMENT STYLE ELECtric range, four burners, full size oven [illegible] Leaf control, new condition. Also [illegible] sink stove with hot water [illegible] B 5261

MODEL A BLACK WITH CRANK SHAFT rods, pistons, timing gears, transmission complete. Set of five 19-inch wheels [illegible] Hampstead Rd. $15. 950 [illegible] Avenue

GOOD LARGE CHESTERFIELD AND [illegible] $50. [illegible] 11-piece twin Heirloom Silver Knife Set, offers. [illegible] Rd. Cheap. Going east. [illegible]

FOR SALE 15" MAGNAVOX SPEAKER [illegible] Tweeter and Crossover. Well [illegible] Charger with GE [illegible] and guaranteed [illegible] 2690 Beach Drive. E 6680

GE MODEL S WEBSTER PAINT [illegible] 890 [illegible] 2241 A Highway Drive, Albion R X

GOLD'S THREE-PIECE WINTER OUTFIT, [illegible] $1. [illegible] $1.50. Size [illegible] $1.

MASON AND RISCH PIANO $350. WURLitzer 175 [illegible] Piano $150. Kitchen [illegible] $7.50. Electric iron $3. [illegible]

BABY BASINETTE DECORATED BABY S [illegible] Phone [illegible] E 7219

TWO HOUSES GALVANIZED WIRE, 11-[illegible] Sampson [illegible] Telephone Belmont 4451

GE RECORD PLAYER 78 R.P.M. IN [illegible] $[illegible] E 1680

GE MODEL S WEBSTER PAINT [illegible] 890 [illegible] 2241 A Highway Drive, Albion R X

GOLD'S THREE-PIECE WINTER OUTFIT, [illegible] $1. [illegible] $1.50. Size [illegible] $1.

MASON AND RISCH PIANO $350. WURLitzer 175 [illegible] Piano $150. Kitchen [illegible] $7.50. Electric iron $3. [illegible]

BABY BASINETTE DECORATED BABY S [illegible] Phone [illegible] E 7219

TWO HOUSES GALVANIZED WIRE, 11-[illegible] Sampson [illegible] Telephone Belmont 4451

GE RECORD PLAYER 78 R.P.M. IN [illegible] $[illegible] E 1680

NECCHI SEWING MACHINES
The World's Finest
See them at 816 Fort
Tennis Arranged

ATTENTION — REPAIRS, PARTS FOR [illegible] Sewing Machines. Prices for estimate. Taylor & Co. 816 Fort Street. Garden 3321

STANLEY MITRE BOX NO. 50, WITH [illegible] Philadelphia, 24 saw. Perfect [illegible] $30. Aab's Store, 581 Johnson. G 6042

DON'T FORGET BOY IMPORTS WILL [illegible] E 4737

ALL REPAIRS — VARIOUS MAKES OF washers, finest rolls in stock. TAYLOR & CO. 816 Fort Garden 3321

HAVE YOU SEEN THE NEW ELNA SEWing machine. [illegible] Elna Sales and Service, 848 B. Yates. E 6231

[illegible] MODEL HOE TRACK [illegible] Price $260 including $60 accessories. Phone B 4147 or write Box 1700 Colonist.

[illegible] — PIANO [illegible]

Upright [illegible] Phone [illegible]

[illegible] Rd. Cheap. Going east. [illegible]

FOR SALE 15" MAGNAVOX SPEAKER [illegible] Tweeter and Crossover. Well [illegible] Charger with GE [illegible] and guaranteed [illegible] 2690 Beach Drive. E 6680

GE MODEL S WEBSTER PAINT [illegible] 890 [illegible] 2241 A Highway Drive, Albion R X

GOLD'S THREE-PIECE WINTER OUTFIT, [illegible] $1. [illegible] $1.50. Size [illegible] $1.

MASON AND RISCH PIANO $350. WURLitzer 175 [illegible] Piano $150. Kitchen [illegible] $7.50. Electric iron $3. [illegible]

BABY BASINETTE DECORATED BABY S [illegible] Phone [illegible] E 7219

TWO HOUSES GALVANIZED WIRE, 11-[illegible] Sampson [illegible] Telephone Belmont 4451

GE RECORD PLAYER 78 R.P.M. IN [illegible] $[illegible] E 1680

NECCHI SEWING MACHINES
The World's Finest
See them at 816 Fort
Tennis Arranged

ATTENTION — REPAIRS, PARTS FOR [illegible] Sewing Machines. Prices for estimate. Taylor & Co. 816 Fort Street. Garden 3321

STANLEY MITRE BOX NO. 50, WITH [illegible] Philadelphia, 24 saw. Perfect [illegible] $30. Aab's Store, 581 Johnson. G 6042

DON'T FORGET BOY IMPORTS WILL [illegible] E 4737

ALL REPAIRS — VARIOUS MAKES OF washers, finest rolls in stock. TAYLOR & CO. 816 Fort Garden 3321

HAVE YOU SEEN THE NEW ELNA SEWing machine. [illegible] Elna Sales and Service, 848 B. Yates. E 6231

[illegible] MODEL HOE TRACK [illegible] Price $260 including $60 accessories. Phone B 4147 or write Box 1700 Colonist.

[illegible] — PIANO [illegible]

Upright [illegible] Phone [illegible]

[illegible] Rd. Cheap. Going east. [illegible]

FOR SALE 15" MAGNAVOX SPEAKER [illegible] Tweeter and Crossover. Well [illegible] Charger with GE [illegible] and guaranteed [illegible] 2690 Beach Drive. E 6680

GE MODEL S WEBSTER PAINT [illegible] 890 [illegible] 2241 A Highway Drive, Albion R X

GOLD'S THREE-PIECE WINTER OUTFIT, [illegible] $1. [illegible] $1.50. Size [illegible] $1.

MASON AND RISCH PIANO $350. WURLitzer 175 [illegible] Piano $150. Kitchen [illegible] $7.50. Electric iron $3. [illegible]

BABY BASINETTE DECORATED BABY S [illegible] Phone [illegible] E 7219

TWO HOUSES GALVANIZED WIRE, 11-[illegible] Sampson [illegible] Telephone Belmont 4451

GE RECORD PLAYER 78 R.P.M. IN [illegible] $[illegible] E 1680

28o FARM IMPLEMENTS

GARDEN TRACTORS
PLANET JUNIOR TRACTORS
Also [illegible]
BUTLER BROTHERS
Your Building Supply Headquarters
Keating Crossroad. P.R. 1 Royal Oak
Phone Keating 90

PEDEN, GOODMAN & McKENZIE LIMITED
Your Local John Deere Dealer
801 Cormorant E 7611

THREE HP PLANET JR GARDEN TRACTOR with [illegible] Cultivator [illegible] Harrow [illegible] Mower [illegible] Price $[illegible] Phone [illegible]

[illegible] TRACTOR WITH [illegible] Tractor Equipment.

[illegible] TRACTOR WITH [illegible] Tractor Equipment.

[illegible] TRACTOR WITH [illegible] Tractor Equipment.

35 ROOM AND BOARD

DOUBLE BED-SITTING ROOM, ON ground floor, twin beds, excellent board "Twin Cedars." 1280 Newport. E 6181.

MAKE THIS YOUR HOME—GOOD, plain meals. Close to mills and B.C. Forest. B 3729

ROOM AND BOARD FOR YOUNG WORKing girl in private home. Good bus service. Phone G 4087

ROOM AND BOARD CLOSE TO PARLiament Buildings and shipyards. Phone B 4756

ATTRACTIVE HOME, BUSINESS friends, twin beds, excellent food. Reasonable. E 6037

VACANCY IN LOVELY NEW HOME FOR elderly ladies, sharing twin beds. Bell Spring Island. Phone Ganges 42

LARGE ROOM IN PRIVATE HOME FOR one of two business people. Breakfast if wished. Garage. B 6375

HAVE A VACANCY FOR TWO [illegible] E 8523

CRAIGMYLE, 1037 CRAIGDARROCH, catering to business people. G 8467

LITTLE HARBOUR
441 Barnard Avenue. Phone E 8022

BOARD AND ROOM FOR ONE OR TWO to share. 614 201 Ontario Street. E 7842

COMFORTABLE HOME FOR TWO OR three. Gorge. E 6700

FOR WORKING MAN IN COMFORTABLE home. E 3416

MIRAMICHI BOARD AND ROOMS, 1001 Paul Bay Road. G 8783.

FAIRFIELD — GOOD HOME AND GOOD food. E 4313

BOARD AND ROOM FOR GENTLEMEN. 232 Superior

WANTED—BOARDERS, MEN PREFERRED. nice home. All washing done. Call B 4983.

PLEASANT, WARM ACCOMMODATION; central. Crescent Gomez House. G 6841.

ROOM AND BOARD FOR WORKING man, reasonable, central. E 9276

ROOM AND BOARD DOUBLE. WORKing man. 788 1437 Gladstone

36 ROOM AND BOARD WANTED

WANTED REFINED MIDDLE-AGED woman to board two little girls for working parents. Box 1830, Victoria Press

YOUNG BUSINESS MAN REQUIRES room with board. Twin beds. Garage if possible. Box 1347 Victoria Press

ELDERLY LADY WISHES LARGE UNfurnished bed-sitting room with board. B 4188

ELDERLY GENTLEMAN DESIRES ROOM with breakfast. Private home. Central. State weekly terms. Box 1330, Colonist

37 ROOMS TO RENT FURNISHED

WORKING MEN OR PENSIONERS. SAVE BUS FARE. CONVENIENTLY LOCATED. QUIET. FURNISHED. SINGLE AND HOUSEKEEPING ROOMS. RIGHT DOWN TOWN. 34 WEEKLY. CALL IN PERSON AT THE 51 FRANCIS HOTEL 514 YATES STREET

AVAILABLE APRIL 1—FURNISHED BEDsitting room and kitchenette to middle-aged lady or business woman preferred. A few blocks from town. E 9237

BRIGHT ROOM IN MODERN HOME FOR gentleman. Oil-O-Matic heat and own 3-piece bathroom. $7.50 per week. 610 Kingston. G 5833, call Sunday or evenings

ROOMS WITH PRIVATE BATH AND shower de luxe accommodation, hot-water heat. $1.50 a day and up. Car storage. San Sebastian Annex, or phone G 1001

LARGE, SPOTLESS SLEEPING ROOM IN fine home, good bed, all meal, walking distance. Men. 1410 Harriman. B 6087

TWO FURNISHED ROOMS AND KITchenette. Business couple. Everything found. G 8110

PLEASANT ROOM FOR REST IN PRIvate home. Would consider partial board in return for light duties. 543 Toronto

QUADRA GUEST HOUSE — BREAKFAST if desired. Reasonable. E 6833.

SLEEPING ROOM. WALKING DISTANCE. $8 week. E 6132

TWO ROOMS AS SUITE. PRIVATE HOME for Christians. Box 1788 Victoria Press.

TWO ROOMS. PRIVATE BATHROOM. Waverley Apartments, 1617 Douglas.

ROOM FOR ONE OR TWO MEN, WITH kitchen. Private home. G 8010

PARTLY FURNISHED THREE ROOMS. 727 Front Street. Quiet tenant. G 2274

ROOM AND KITCHENETTE, FURNISHED, separate entrance. G 7901. 30 Moss

37a ROOMS TO RENT UNFURNISHED

TWO ROOMS, SINK, GAS STOVE. $32. 338 Cook. G 1462, after 10 a.m.

38 HOUSEKEEPING ROOMS TO RENT, FURNISHED

TWO LOVELY, BRIGHT, PARTIALLY-furnished housekeeping rooms on Ground floor with private entrance. One block from bus 15-minute walk to town centre. Light and phone. 2207 Seaward

ATTRACTIVE ABOVE GROUND BASEment room, sunny, separate sink, hot and cold, roller and entrance. Gonzales, close to bus stops and sea. Oil-O-Matic, bachelor preferred. E 6176. 125

FURNISHED HOUSEKEEPING ROOMS to rent. Immediate possession. Bedsitting room, kitchenette. Utilities supplied. Close TB. Adults. Phone E 6247

FURNISHED HOUSEKEEPING ROOMS, scrupulously clean, steam heated. $5.50 and up weekly. Beacon Hotel. G 6848 or E 6451

BED-SITTING ROOM AND KITCHENette. Furnished $27.50. Unfurnished $24.50. Gas extra. 620 Belmont Road. Apartments

PIRWOOD LODGE
Cozy bed-sitting and sleeping room. E 3653

TWO ROOMS AND KITCHENETTE. Automatic hot water and heating. Near Hillside or Quadra. B 5810, B 6749

TWO TWO-ROOM SUITES, IDEAL FOR working couples. 1200 Denman Street. Haultain bus. B 2341

LARGE, BRIGHT ROOM, DISHES AND bedding. Near bus and stores. 1321 Richmond Ave.

COSY FURNISHED LIGHT HOUSEKEEPing room. $20. Near D.V.A. and Jubilee Hospital. Available April 1. G 8633

LARGE FURNISHED TWO-ROOM SUITE. Use of phone and washer. Adults. 1957 Esquimalt Road.

TWO TWO-ROOM SUITES, FURNISHED. Ideal for working couples. Phone B 2361. 1200 Denman Street, Haultain bus.

A COMFORTABLE NEWLY-DECORATED room for ten minutes' walk, good home. 1015 Queens Avenue.

TWO-ROOM SUITE WITH SINK AND warm bed-sitting room, both with gas stoves, central. B 8090

FURNISHED HOUSEKEEPING ROOM. Everything supplied. Suit working man. 441 Vancouver.

LARGE FURNISHED HOUSEKEEPING room for one person. 846 Dunedin Street.

HOUSEKEEPING ROOM, FURNISHED. Oil-O-Matic heat. B 2855.

SINGLE BED SITTING ROOM; EVERYthing supplied. 1012 Richardson. E 8849

LARGE BEDROOM AND LIGHT HOUSEkeeping room to rent. B 1404

WIMBLEDON HOUSE
944 COOK STREET. G 2038

LARGE FRONT HEATED REASONABLE rent, quiet location. B 4725

BRIGHT, WARM ROOM NEAR BUILDings and docks. E 8270

VILLA ELEANOR — LARGE BED-SITTING rooms. Housekeeping. 601 Trutch. B 2334.

HOUSEKEEPING ROOM FURNISHED OR unfurnished. 1316 Work Street. or B 1479

LARGE UNFURNISHED HOUSEKEEPING room. Fairfield. B 8030

TWO LIGHT HOUSEKEEPING ROOMS, furnished. Beacondale district. B 6787

CLEAN BED-SITTING ROOM, BEDDING, dishes and range. G 4742

HIGHLAND APARTMENT ROOMS EVERYthing supplied. Apply 1331 Pandora.

LIGHT HOUSEKEEPING ROOM. $15 AND and $20 per month. E 3188

38a HOUSEKEEPING ROOMS TO RENT, UNFURNISHED

THREE-ROOM SUITE, UPSTAIRS, APRIL 1st. $35 per month. Pay own fuel and utilities. 10 minutes' walk to town. Victoria West. G 7009, after 6 p.m.

ONE UNFURNISHED FRONT HOUSEkeeping room, newly decorated. Hot, cold water and gas. 436 Niagara Street

ONE LARGE UNFURNISHED HOUSEkeeping room. Jubilee district. B 3548

39 HOUSEKEEPING ROOMS WANTED, FURNISHED

WARM HOUSEKEEPING ROOM. QUIET for elderly lady. Box 1756 Colonist.

LADY PENSIONER WANTS HOUSEKEEPing room, Cordova Bay. Box 1790 Colonist.

40 FLATS AND APARTMENTS TO RENT, FURNISHED

NEAR PARLIAMENT BUILDINGS THREEroom suite in modern apartment block. Kitchen with tile sink, gas range and fridge. Front room. Bathroom. Bedroom with double bed. Pembroke Apartments. Automatic heat. Private entrance. Completely self-contained. Nice neighbors. G 6653

NICELY FURNISHED BACHELOR SUITE, separate kitchenette, everything included. Private entrance. Available end of March. Oak Bay Avenue near hospital. Phone B 5874 after 5 o'clock or all day Saturday Sunday.

BEACH DRIVE—DUPLEX UNIT OF FIVE rooms completely furnished in every detail. Children welcome. For May and June. $200. Call Mr. Page, King Realty. B 3131, evenings. G 4064

AVAILABLE NOW TWO-ROOM FURnished suite, sink and gas stove. No children. Rent $36. Phone E 4940. 1749 Grant

LORNE HOUSE, 1616 HELMONT AVENUE, main floor suite for middle-age couple. Also one on Linden Avenue, for business couple. Your comfort guaranteed. G 8384.

[illegible] CLOSE IN, BATHROOM [illegible] chesterfields, etc., ground floor. $35. Young couple only. B 2312

SMALL LUXURY SUITE FACING ENGlish Bay, near park, suitable for lady. Va and three summer months. Every convenience. Box 1841, Colonist.

AVAILABLE END OF MONTH — WARM furnished two-room suite with bath, single light, housekeeping room. Hillside and Douglas. B 1231.

LANGFORD — AVAILABLE APRIL 1. 2-room suite, private bathroom, garage. $32.50 a month. Belmont 321

PLEASANT TWO-ROOM SUITE, GAS stove, no objection pet. Coldstream. Box 1747 Colonist.

BEAUTIFUL VIEW ACROSS FROM THE beach. BF furnished $75 monthly. Call Saturday, 311 Foul Bay Rd.

CALPINE AUTO COURT, SAANICHTON, completely furnished suite court unit, all inclusive rate, $50 monthly. Phone G 4704

BRIGHT TWO-ROOM FURNISHED suite. Adults. Phone B 3723 after 10 a.m.

OAK BAY SEAFRONT FURNISHED apartment to rent by week or month. G 6267 Miss Boing

FURNISHED TWO-ROOM SUITE FOR couple. $35, also garage for rent. 603 Kingston Avenue.

[illegible] FURNISHED TWO-ROOM suite. Bath, etc., included. 310 Michigan Street.

THREE-ROOM SUITE FRONT DUPLEX. Burnside. All conveniences. Reasonable. E 1895

TWO ROOMS, LIGHT, WATER AND fuel included. B 3336.

THREE-ROOM SUITE STOVE SINK, GAS. Adults. $40. 1261 Pandora. E 2848

PARTLY FURNISHED LOWER DUPLEX. Self-contained. $50 a month. B 6564

FURNISHED SUITE — HEAT, LIGHT, water. $45. Adults. E 6463

FOUR-ROOM BASEMENT SUITE, BATH, $50. Adults. 1070 Davie. B 7366

A lovely lower suite overlooking all modern conveniences. Close to Regina High Page [illegible] commencing [illegible] Available April 15th at $100 per month. Adults only.

HAGAR & SWAYNE LTD.
VIEW AT BROAD. G 8831-2-3

40a FLATS AND APARTMENTS TO RENT, UNFURNISHED

UNFURNISHED ONE BEDROOM, FULLY modern apartments, electrically equipped and electrically heated. Available June 1, 1952. Rent includes wall-to-wall carpet, [illegible] one bedroom apartment $75 per month. Rent for apartments from $65.50 per month. Rae & Stephenson Limited. G 4127

BRIGHT SIDE-BY-SIDE DUPLEX, PARTLY furnished, three rooms, dressing room, modern bath, fireplace, cement basement, new furnace, garage. $35. Includes water. 3826 Dysart Road off Quadra Road. Adults preferred. Hubert Lethbridge, 601 Royal [illegible] B 3713

APARTMENTS EXCELLENT FOR BACHElors or business couples. Bed-sitting room, bathroom, kitchenette, fridge and electric [illegible] water and heating. $40. Front and back entrances. Garage. Laundry. $40 and $5 a month. G 7776, G 2666. View Royal Apartments.

MODERN SELF-CONTAINED 4-ROOM suite in new block. Oak Bay. Smart kitchen, electric range, refrigerator and tile sink, hardwood floors, Venetian blinds, automatic heat. Bus at door. Garage. Available April 15. $65. G 1400

APARTMENT 2 BEDROOMS. $65 SUITE for 4th time a little late asking. Close in near bus and store. Entire ground floor. 4-piece Pembroke bath. Automatic hot water and stoker. Bus 1470 Victoria Press.

LARGE THREE-ROOM LOWER DUPLEX. Private entrance, fireplace, electric range, automatic oil heat, [illegible] included. Child welcome. Available immediately. $65. B 6087. 8-1

UNFURNISHED BACHELOR SUITE ONE large room with built-in kitchenette, shower and toilet, fireplace and [illegible] electric light, fuel and water included in rent of $45 per month. Phone B 5281

UNFURNISHED APARTMENTS, LIVING room with fireplace, one bedroom, bathroom and kitchen with gas range, light, water and heat included in rent. $60. No children. Available April 1. E 6023.

TWO ROOMS IN MODERN BUNGALOW [illegible] bus, stores, beach and transportation. Phone B 5554

FIVE-ROOM MODERN SUITE, CLOSE IN. De Luxe kitchen, Oil-O-Matic heat, hardwood floors. $80 per month. 610 Kingston. G 2833 Sunday or evenings.

FOUR-ROOM MODERN APARTMENT. Electric range. Refrigerator. Adults only. Vacant April 1. 575 McCandless Realty, 844 Fort St. Phone E 8111.

AVAILABLE APRIL 1. 2 ROOM MODERN suite self-contained. Overlooking Cecil Park. New gas range, automatic hot water heating. $52. B 4825.

OAK BAY WATERFRONT, THREE ROOMS completely modernized. $45 per month. Nelson & Co. Ltd.

LOVELY TWO-BEDROOM APARTMENT, large living-room, beautiful views and location. G 6130

LARGE FRONT TWO-ROOM SUITE, ground floor. Walking distance. $42. Bus at door. B 2676

SELF-CONTAINED THREE-ROOM SUITE. Bath, cooking, oil heat and hot water, near Junction. G 4550, after 6 p.m.

NEWLY DECORATED TWO ROOM SUITE. Light, water, fuel and kitchen range included. 1421 Jubilee Avenue.

ACCOMMODATION OF ALL TYPES LET US SAVE YOU TIME AND ENERGY. RENTALS UNLIMITED, 1216 BROAD

NICE LARGE THREE ROOMS. MAIN Door. Oil range and fridge. April 1. B 2666 or G 9432

HELP-CONTAINED APARTMENT, ELECtric stove and fridge. Garage available. Fairfield. B 2116

UPPER DUPLEX THREE ROOMS AND bath, gas range, walking distance to town. $40. G 1406

BRIGHT FOUR-ROOM UPPER DUPLEX. Private entrance, vicinity of Jubilee Hospital. G 5419

TWO AND A HALF ROOMS, HEATED, including hot and cold water, rent $42.50. R. E. Heath, 835 Yates Street. B 2103

2 ROOMS AND BATH, DOWNSTAIRS, lovely view of sea, close to town and bus. G 6404.

FOUR-ROOM SELF-CONTAINED SUITE. 1'de Quadra Street.

FOUR-ROOM UPPER DUPLEX. HEAT and hot water supplied. Rent $55. B 2630

FOUR-ROOM SELF-CONTAINED UPPER duplex, immediate possession. E 8211

FIVE ROOM UPPER SUITE, SELF CONtained. Fares bus stop. Garage. R 4496

THREE UNFURNISHED ROOMS, SMALL gas stove, $40 inclusive. B 7304

FOUR ROOMS WITH BATHROOM, DEposit $50. 1327 Pandora.

GROUND FLOOR SUITE 4 ROOMS. $35 month. B 7779

LARGE THREE-ROOM UNFURNISHED suite. Bus and [illegible] $50. Adults. G 8[illegible]

FIVE ROOM UPPER SUITE, ESQUIMALT, close to bus. E 1520 after 6 p.m.

TWO ROOM SUITE, ESQUIMALT. B 1422. Heated garage optional.

ANY YOUNG COUPLE REQUIRE COZY two-room unfurnished suite? B 2747

41 FLATS AND APARTMENTS WANTED, FURNISHED

BUSINESS GIRL REQUIRES UNFURNISHED or partly furnished small self-contained suite. Walking distance Parliament Buildings. Reasonable. Phone B 4711 6 p.m. Box 1775 Colonist

A RELIABLE COUPLE WITH TWO OR three rooms furnished suite with bath or [illegible] home. Other rooms. Moderate rent. References if desired. Box 1822, Victoria Press.

WANTED FOR THREE MONTHS FURNIshed suite for two adults. Box 1740 Victoria Press.

COUPLE WITH SMALL BABY NEED 3 OR 4-room suite. Urgent. G 8376.

41 FLATS AND APARTMENTS WANTED, FURNISHED

BY LADY, FURNISHED BED-SITTING room in quiet home. Oak Bay. Box 1766 Colonist.

WANTED ACCOMMODATION FOR TWO quiet adults. Modern rent. Urgent. B 1380 or Colquitz 5684.

41a FLATS AND APARTMENTS WANTED, UNFURNISHED

WANTED BY YOUNG COUPLE WITH ONE child, three-room apartment for the 25th of March in Fairfield district or close in. B 3240

BACHELOR SUITE — CONSISTING OF bedsitting room, kitchen and bathroom. Furnished or unfurnished. Gas or electric range. Box 1746 Victoria Press.

B 3546 FREE SERVICE TO LANDLORDS. RENTALS UNLIMITED, 1216 BROAD

42 HOUSES TO RENT, FURNISHED

ATTRACTIVE, COMFORTABLE FURnished house on waterfront in exclusive subdivision 30 miles from Victoria. Large living-room, [illegible] three bedrooms, [illegible] electric [illegible] convenience, automatic oil-burning furnace, double garage, vegetable and fruit garden. Golf and fishing. Swimming from private beach. Ideal country home in beautiful surroundings. Immediate occupancy. References required. Apply Box 1760 Colonist.

MODERN WATERFRONT BUNGALOW, all heat, fridge and electric stove. Fully furnished. For four months, $125 per month. From May 1.

In View Royal area, secluded bungalow with lovely view. Fully furnished in immaculate condition. $65 per month on long term lease. Owner says no small children. Please. Newstead Realty Ltd., E 7194

McMORRAN'S MOTOR COURT, CORDOVA Bay. 14 de luxe suites, central heat and hot water, electric ranges, wall-to-wall carpeting throughout, every modern comfort. Government 4-star highest rating. For further information contact McMorran's Motor Court at Colquitz 3858.

TWO COTTAGES, THREE AND FOUR rooms, partly furnished, electric light and water included in moderate rent. Beautiful location on waterfront. Garden, if desired. Further particulars phone Belmont 27F.

FULLY-FURNISHED FOUR-ROOM COTtage to rent, April 15 to October 31, 1952. Adults. $65 per month. Box 1430 Colonist.

SEA VIEW HOME
OAK BAY

One of Victoria's finer homes. The house is fully furnished and has every modern convenience. Two lovely bedrooms, den, large living room, nice kitchen. Drive-in garage. Rent $150 per month includes the housekeepers wages. Adults only. Please phone for appointment to view.

HAGAR & SWAYNE LTD.
G 8831-2-3

42a HOUSES TO RENT, UNFURNISHED

HOUSES TO RENT UNFURNISHED. 1343 Albany Road, Gladstone Park. Four room modern bungalow, modern full basement, drive-in garage, hot air furnace, $65 month. Also three-room cabin with some furniture. Shelbourne St. near Mt. Douglas. $30 month. Apply P. R. Brown & Sons Ltd. G 7171

AVAILABLE APRIL 1. BEST PART OF Fairfield—Modern timber suite comprising living room, dinette, 1 bedroom, kitchen, [illegible] and bathroom. Rent $70 per month in responsible adults. Apply A. Bernard & Co. Ltd., 629 Fort Street. Phone G 9358

CHARMING OAK BAY WATERFRONT home of five rooms with magnificent views of sea and mountains. Available May 1. Oil heat. Small garden and garage. One child, pets, and references required. $85. B 7303

$60.00 MONTHLY. FIVE-ROOM MODERN duplex on transportation. Close in, Ideal district. Call Mr. Shape at Newstead Realty Ltd., E 7194. Eves. E 7474

MODERN COTTAGE NEAR BRENTWOOD. Phone for particulars Colquitz 3T3M

RENTALS AVAILABLE

448 Moss Street, unfurnished room rooms, [illegible] water, light and gas included. $40.

Wilkinson Road, partly furnished three-room bungalow. One-year lease or more. $55.

Elk Lake, unfurnished four-room bungalow. $60.

Redfern Street, unfurnished three-room side-by-side duplex. Adults only. $60.

Near Jubilee Hospital, unfurnished three-room apartment. $45.

Lovat Avenue, unfurnished three-room apartment. $45.

Redfern Street, unfurnished three-room side-by-side duplex, garage. Adults only. $67.50.

873 Devonshire Road, unfurnished five-room bungalow. $70. (With 1 acre extra land if required at $70 per annum).

Dallas Road, unfurnished upper duplex, four rooms, adults only. $75.

Beach Drive, furnished two-room apartment, self-contained, sea front. Adults only. $75.

Beach Drive, furnished three-room apartment, superb sea view. Adults only. $85.

Beacon Hill Park, furnished four-room apartment, duplex. $100.

Beach Drive, furnished bungalow, five rooms, [illegible] Mt. Douglas Park. $125.

Lampson, furnished bungalow, six rooms. 26th April to 26th September. Adults only. $125.

Woodlands, furnished seven-room bungalow, 1st May to 15th July. Adults only. $125.

Near Cathedral, furnished three-room apartment from 15th May. One or two year lease. Adults only. $140.

Ash Road by Mount Douglas Park. Lovely [illegible] bungalow. Eight rooms and recreation room. Summer house, steps to beach. 20th May to 1st October. Adults only. $175.

PEMBERTON, HOLMES LTD.
1002 Government Street. G 8134.

42b HOUSES TO RENT, FURNISHED OR UNFURNISHED

JEWER BROS.—TRANSFER AND STORage. Local and long-distance moving, packing, crating and shipping. Lift van service to Vancouver. Phone Empire 6672

$35 PER MONTH. LARGE TWO-ROOMED self-contained modern duplex. Light, water, fuel included. Ground level. Fleet Devereux Road, Langford.

ALERT SERVICE TRANSFER CO. LTD. When moving call us for fast, reliable service. Lowest rates to Vancouver. E 4181.

43a HOUSES WANTED TO RENT, UNFURNISHED

BUSINESS COUPLE LOOKING FOR three or four-room unfurnished, modern suite or house. Available around April 20th. Not over $60. Box 1648, Victoria Press.

WANTED FOR SUMMER OR PERMAnent residence unfurnished two-bedroom cottage preferably on beach at Cordova Bay, Elk Lake, Gordon Head or Ten Mile Point. Box 1741 Victoria Press.

URGENTLY NEEDED FOR RENT WITH option to buy, three or four room home in Oak Bay. Will pay up to $100 per month. Box 1972 Colonist.

BUSINESS COUPLE WITH ONE CHILD desire two-bedroom house to rent in Oak Bay or nearby district. E 7016

UNFURNISHED TWO, THREE OR FOUR bedroom house with garage. Option to buy. Box 1855 Victoria Press.

YOUNG RESPONSIBLE COUPLE WITH one child require four-room house or duplex. B 1917

BUSINESS MAN, WIFE, CHILD URGEntly need two-three bedroom home. B 7360

HOME FOR FAMILY OF FOUR OUTSIDE of City line. Call Reg. Manley at B 3114.

43b HOUSES WANTED TO RENT, FURNISHED OR UNFURNISHED

CLIENTS WAITING — RENTALS ALL kinds. Hope Realty. B 7043. B 6246. B 1350.

44 HALLS, STORES AND OFFICES TO RENT

NEWSTEAD'S RENTALS

Store, Oak Bay Junction, $40. Suitable for light manufacturing or other business.

Modern, well-appointed, steam-heated office, centrally located on Fort Street. $75.00

760 FORT STREET. E 7194

AVAILABLE APRIL 1
Office and showroom to rent at 3020 Douglas Street with 2,400 square feet of basement area with drive-in side entrance. Further area of 2,400 square feet available on first floor level if desired. E 4317, G 4747

ESQUIMALT COMMUNITY CLUB HALL, all facilities. Garden. B 7764.

44 HALLS, STORES AND OFFICES TO RENT

EXCELLENT WELL-HEATED SUITE OF offices, of three rooms and fully equipped waiting room. Suitable for doctor or professional man. First class downtown location. Every convenience. Apply A. Bergard & Co. Ltd., 620 Fort St.

MODERN OFFICES TO RENT IN STOBart Building, 745 Yates Street. Suitable doctor or other professional or business person. Elevator and janitor services. G 8043.

LARGE, WELL-HEATED OFFICES FOR rent, 3070 Douglas street, five blocks from the City Hall. Reasonable rent. No parking problems. Phone E 4181

NEWSTEAD HALL KITCHEN FACILITIES, grand and upright piano, seating capacity 150. Reasonable rates. Phone E 7194.

LARGE DOWNTOWN STORE WITH MODern front, rear lane. Moderate rent. 1314 Broad Street. G 1843

OFFICE TO RENT — PHONE CALLS answered. Apply 749 Broughton Street.

LARGE HALL, PIANO, KITCHEN. APPLY 749 Broughton Street.

CENTRALLY — LOCATED HALL, PIANO and kitchen facilities. B 4732, 6-8 p.m.

45 MISCELLANEOUS TO RENT

LOCK UP YARD WITH ACCOMMODATION for approximately six cars (four under cover). $15 month. Apply P. R. Brown & Sons Ltd. G 7171

TRAVELLERS' SAMPLE ROOMS. APPLY 749 Broughton Street.

GARAGE FOR RENT, 1319 NORTH PARK

46 WANTED TO RENT MISCELLANEOUS

WAREHOUSE SPACE, 3,000 TO 5,000 SQ. ft. Box 1856 Victoria Press

47 CARS FOR SALE

J. M. WOOD MOTORS
The Home of Guaranteed "Gold Seal" Used Cars

Lot No. 1—1033 Yates Street

1949 FORD CUSTOM CLUB COUPE. Radio and heater. $1750
1951 FORD CONVERTIBLE. Radio and heater. $2925
1949 MERCURY TOWN SEDAN. Radio and heater. $1895
1950 METEOR CUSTOM SEDAN. Heater. $2095
1940 DODGE SEDAN. Heater. $895
1937 DESOTO SEDAN. Heater. $677

WE'LL TAKE A TRADE ON THESE

1950 PONTIAC SILVER STREAK SEDAN. Radio and heater.
1947 CHRYSLER 4-PASS. COUPE.
1950 CHEVROLET DE LUXE COACH. Radio and heater.
1950 PLYMOUTH COUPE. Heater.

Lot No. 2—837 Yates Street
Opposite Atlas Theatre

1940 DODGE COUPE. $949
1939 CHRYSLER COUPE. Radio and heater. $895
1940 FORD 5-PASS. COUPE. Radio and heater. $795
1939 DODGE COACH. Heater. $895
1938 FORD SEDAN. Heater. $475

USED TRUCKS

1948 INTERNATIONAL ½-TON EXPRESS. $945
1942 DODGE ½-TON 6cyl. POWER WAGON. $1595
1942 INTERNATIONAL 6cyl. ideal for logging. $5350
1948 MERCURY 3-TON, hoist and wood body, new motor, 825x20 heavy duty tires, newly painted. $1895

WE HAVE MANY MORE CARS AND TRUCKS TO CHOOSE FROM AT OUR THREE LOCATIONS

J. M. WOOD MOTORS
Phone G 7180. 1001 YATES STREET
DODGE DE SOTO DODGE TRUCKS

LOUIS NELSON LTD.
621 PANDORA AVENUE. E 6113
KAISER - VANGUARD - TRIUMPH

1950 Vanguard sedan, a one-owner low-mileage guaranteed car. $1,400
1941 Triumph Mayflower, only 4,000 miles, new car guarantee. $1,350
1950 Morris Minor, exceptionally good condition, a good buy. $1,195
1940 Plymouth Special De Luxe Sedan. Heater. Excellent condition. $1,195
A-40 Austin sedan, good condition. $1,150
1950 Ford Prefect. $995
1951 Anglia, one-owner car, exceptionally well cared for with low mileage. $995
1937 Chrysler sedan, new paint, reconditioned motor, heater, etc. $645
1938 Morris 12, completely overhauled motor, economical transportation. $495
1936 Ford half-ton pick-up. $395
1935 Pontiac sedan. $295
1940 Morris ½-Ton Van. Motor overhauled, new tires. $495
1934 Ford ½-Ton Pick-Up. Good tires. $325

K-M AUTO SALES
B 5822
1101 YATES AT COOK STREET
BETTER CARS FOR LESS

47 CARS FOR SALE

DAVIS MOTORS LTD.
TWO LOCATIONS
900 Fort St. G 8154 — 920 Yates St. G 8342

1950 OLDSMOBILE ROCKET 88 SEDAN. Hydramatic drive, heater, etc. $2975
1950 OLDSMOBILE CLUB COUPE. $2395
1950 MORRIS MINOR COACH. $1095
1950 FORD TUDOR SEDAN. Heater, etc. $1850
1950 PONTIAC DE LUXE SEDAN. Radio and heater. $2150
1949 PONTIAC DE LUXE SEDAN. Heater, etc. $1895
1949 CHEVROLET TWO-DOOR SEDAN. Heater, etc. $1750
1946 PLYMOUTH SPECIAL DE LUXE SEDAN. Heater, etc. $1160
1946 MERCURY SEDAN. Radio and heater. $1095
1941 BUICK SPECIAL SEDAN. $895
1939 DODGE SEDAN. Radio and heater. $895
1939 MERCURY SEDAN. $395

TRUCK SPECIALS

1949 CHEVROLET ½-TON CHASSIS AND CAB. $1395
1949 G.M.C. ½-TON PICK UP. $1395
1947 DODGE ONE TON PICK-UP. $1050
1947 G.M.C. ½-TON PICK-UP and canopy. $1075
1947 MAPLE LEAF THREE-TON. Body and hoist. $1995
1941 G.M.C. TWO-TON FLAT DECK. 141 wheelbase. $895

50 MORE CARS TO CHOOSE FROM

For After Hours Information Please Phone Any of the Following Salesmen
Harold Brunell R 6120
Glen O. Smith R 7760
Sam Taylor R 4560
Guy Morley G 8210
Jack Clements Albion 284X
Blake Tisdall B 1846
Gordon Tomlin, G 8184, 5 to 6 p.m.

For An Investment in Humanity Put Your Money in the Red Cross

DAVIS MOTORS LTD
BUICK — PONTIAC — VAUXHALL
G.M.C. TRUCKS

B-U-Y-E-R-S
Of G.M. Used Car Transportation. These are FOR YOU

EXAMPLE—EXAMPLE

'50 OLDS ROCKET 88 SEDAN. A beautiful blue with whitewalls, air-conditioner, defroster unit. This car is perfection plus. Stock 1710A. $2895
'50 OLDS ROCKET 88 SEDAN. As is the rare whitewalls and sedan air conditioner, defroster. Finished in a dark shade that makes it stand out. Truly a great car. Stock 1872A. $2895

7 OUTSTANDING PRICED CARS

49 CHEVROLET COACH. Heater equipped, the condition is such that we DO NOT expect to have it tomorrow. $1789 Stock 1847A
50 CHEVROLET CLUB COUPE. The value that this offers you can and will not be equalled for a long time. $1789 Stock 1849A
47 CHEVROLET SEDAN. The price on this car is so far below its condition that it would be misleading. DON'T PARK IT UP. $1447 Stock 1798B
49 PONTIAC CHIEFTAIN SEDAN. This you MUST SEE, radio and heater and out of this world value of our price. $1281 Stock 1918A
48 CHEVROLET DE LUXE SEDAN. Complete with heater, no use looking you cannot match our price on a car like this. $1112 Stock 1896C
50 PONTIAC CLUB COUPE. You had better hurry for this bargain, with radio and heater. $747 Stock 1819B
47 CHEVROLET COACH. There is transportation and value beyond price in this heater-equipped car. $597 Stock 1930C

UNMATCHABLE TRUCK BUYS

49 CHEVROLET ½-TON PANEL. Only one owner. Side windows—this is your chance for a truck that will fill your every need. $1697 Stock 1835A
41 CHEVROLET ½-TON PANEL. The motor has been reconditioned and we guarantee you that this is a buy you will talk about for years. $697 Stock 1835A

All the vehicles in this ad WILL BE LINED UP FACING YATES STREET IN ONE SOLID ROW. We advise that you see them early. Remember every vehicle priced CLEARLY AND CONSISTENTLY AT QUALITY CARS AT BELOW MARKET VALUE.

The holder of No. A 3617 is our prize winner this week.

THE GROUCHO MARX
Plymouth Radio Special
LIVE ACTION TUNEUP
is now featured by our SERVICE DEPT.

OLSON'S
Chrysler — Pontiac — Parts
CHRYSLER WHOLESALE PARTS DEPOT FOR VICTORIA
1010-1060 Yates St. Garden 1144-1146 1147

CENTRAL AUTO SALES
806 PANDORA TO JOHNSON. B 6818
There Must Be At Least 100 Used Cars On This Page
BUT YOU CAN'T SEE THEM ON THE PAPER CAN YOU?
And if you could, there would still be a lot to guess about. Then there's only one answer. Look them all over first. THEN COME TO CENTRAL AUTO SALES. You'll Be Glad You Did.
BETTER CARS 3 MORE PEOPLE 4 LESS

CAPITAL AUTO SALES
1016 Douglas Street. Phone G 9721
WHERE A LITTLE CAPITAL BUYS A LOT OF CAR

47 CARS FOR SALE

WILSON MOTORS LTD.
YATES AT QUADRA. B 1167

Ask Yourself
AM I sure the used car has been properly reconditioned?
YES
When you buy an O.K. car from Wilson Motors

RED SPOT SPECIAL

1946 FORD TWO-TON CAB AND CHASSIS. Good tires, new paint. Previously advertised for $895. On the spot for. $845

GOOD VALUE USED CARS

1948 CHEVROLET SEDAN. $1095
1942 FORD SEDAN. $795
1939 DODGE SEDAN. $795
1939 BUICK SEDAN. $795
1941 HUDSON SEDAN. $745
1940 PLYMOUTH SEDAN. $695
1937 OLDS SEDAN. $695
1940 CHRYSLER COUPE. $595
1938 CHEVROLET SEDAN. $645
1938 FORD SEDAN. $695
1940 MERCURY SEDAN. $595
1938 HILLMAN SEDAN. $295
1937 PACKARD SEDAN. $295
1935 BUICK SEDAN. $245
1935 STUDEBAKER SEDAN. $195

O.K. USED CARS

1951 OLDS SEDAN "88" Hydramatic. Radio and heater. $3495
1951 CHEVROLET SEDAN. Radio and heater. $2395
1947 LINCOLN SEDAN. Radio and heater. $2295
1948 CHRYSLER SEDAN. Radio and heater. $2195
1951 STUDEBAKER COUPE. Heater. $2195
1950 CHEVROLET SEDAN. Radio and heater. $2095
1950 FORD COUPE. Custom. Heater. $1995
1950 STUDEBAKER COUPE. Radio and heated. $1895
1940 METEOR SEDAN. Radio and heater. $1795
1949 VAUXHALL SEDAN. $1395
1950 AUSTIN SEDAN. $1295
1949 VANGUARD SEDAN. $1295

USED TRUCKS

1948 CHEVROLET ONE-TON PICK UP. $1295
1947 CHEVROLET ONE-TON PANEL. $995
1941 DODGE ONE AND HALF TON VAN. $675
1939 FORD HALF-TON PICK UP. $495

Remember a Good Deal Depends on a Good Dealer

WILSON MOTORS LTD
Open Evenings Till 9
G 1167. B 1160

2345 Douglas St. G 2511
VICTORIA AUTO SALES LTD

LIBERAL TRADES AND TERMS
WE TRADE UP OR DOWN

1948 Pontiac Sedanette. Radio and heater. $1,750
1949 Hillman Saloon. Perfective. $1,095
1947 Austin 8 hp. Sedan. $750
1948 Chevrolet Sedanette. $1,450
1948 Chevrolet five passenger coupe. $1,395
1947 Oldsmobile Hydramatic Sedan. $1,350
1936 Dodge Sedan, sound. $[illegible]
1939 Ford Sedan. Overhauled. $[illegible]
1950 Ford Custom Sedan. Radio and heater. $2,000
1947 Oldsmobile Convertible.
1947 Buick Super Convertible.
1939 Nash 6 Sedan. $450
1937 Chevrolet Coach. $250
1933 Essex Sedan. $[illegible]
1936 Ford Coach. $[illegible]
1936 Dodge Sedan. Repossessed. Offer
1934 Chevrolet Coupe. $250
1937 Ford 60 R.R. Coach. Clean. $[illegible]

1949 DODGE SEDAN, air conditioner. $1895
1947 CHEV. DE LUXE FLEETLINE SEDAN. $1475
1951 CHEVROLET CUSTOM SEDAN. Heater equipped. $2250
1946 BUICK ROAD-MASTER SEDAN. $1650
1941 INTERNATIONAL ½-TON PANEL. $650
1934 DODGE SEDAN. $395
1938 CHEVROLET COUPE. $695

FRANK IVINGS' GARAGE
BLANSHARD AT JOHNSON
B 9755

YOUR DOLLAR BUYS MORE

'33 Ford Roadster only. $100
'32 Chev

47 CARS FOR SALE

1946 PREFECT WITH HEATER. GOOD condition $650 Trade or terms Private owner Apply 2221 Bowker Avenue after 5 p.m.

ESSEX SEDAN CLEAN AND GOOD-APPEARING car running order. Cheap transportation $95 O 9876, 167 South Turner Street

1934 CHEV COUPE NEW TIRES BATTERY and radiator also body and [illegible] stove heater, good running order [illegible] E 8022

AUSTIN A-40, 1950 ONE OWNER 1952 license $1 175 Will consider trade as part payment [illegible] or see Sunday 1010 MacKenzie Ave

1951 STUDEBAKER "V-8" STARLIGHT coupe, automatic drive, custom radio air conditioned, new condition. Owner, B 2307

1946 AUSTIN A-40, IN EXCELLENT CONDITION, very low mileage, new license, low price to clear up estate. Phone Albion 1207

CONVERTIBLE

1938 Ford Convertible in very nice condition Good tires, turning indicators, and leather seats Only $695 2487 Florence St

BEST OFFER TAKES 1941 CHRYSLER [illegible] Cabriolet [illegible] Only 37,000 miles. In tip-top shape Has all [illegible] Price $1 100 1952 license One-third down balance up to 24 months See at K M Auto Sales 1101 Yates at Cook B 5022

LEAVING — MUST SELL 1941 FORD truck one and half ton New motor, new wiring Good tires. Dual wheels, van body three-foot extension chassis. O 6689 2138 Belmont

1947 MERCURY ½-TON PICK-UP heater, new tires no down payments required, will accept monthly instalments or part cash down. O 5767, 1526 Vining Street

FOR SALE — HAMSON [illegible] trailer well furnished excellent condition Has 1947 Dominion V 1 Phone 5837, Sundays and evenings

1949 THREE-TON CHEVROLET, 14-FOOT steel deck seven-inch 84 Fuller hoist two-piece wood box, rubber like new Phone B 1762 after 6 p.m.

FACTORY-BUILT TRAILER [illegible] nished, 17 feet 6 inches long Rockgas heating and cooking Sleeps four Trousseau, Delmonte Avenue, Royal Oak

1949 THAMES HALF-TON PANEL TRUCK Low mileage $[illegible] Apply Shell Station Douglas and Queens

4 DODGE ONE-TON [illegible] GOOD condition with two spares $225 cash Phone O 4784

1951 DODGE TRUCK TWO TONS ONLY gone 1 000 miles After 6 p.m. J Townsby, 3230 Quadra Street

1950 G.M.C. ONE-HALF-TON PANEL New motor New tires Radio, heater Low mileage B 8172

1951 CHEV PICK UP EXCELLENT CONDITION new paint job price $695 2840 Holland Colquitz [illegible]

FOR SALE A 20-FOOT NICE COMFORTable furnished house trailer for $800 Three Vanderbyl 490 Culduthel Road

1938 DODGE ¾-TON PICK-UP IN EXCELlent condition $575 Spencer Houston 951 Yates Street B 1031

THREE TON FORD RECONDITIONED motor clutch steel cab box & hoist $1 500 Box 1777 Colonist

1936 PLYMOUTH PICK-UP NEW LICENSE Heater Trailer hitch Motor runs good $100 See at 788 Dominion Road

TRAILER SMALL SLEEP TWO [illegible] cabinets [illegible] very light Phone your offer [illegible]

1947 [illegible] FEDERAL [illegible] Good tires and condition $1 300 Phone Cloverdale [illegible]

1950 FORD PICKUP TRUCK WITH heater $1 195 Terms O 5240

SIX-INCH UNDERBODY [illegible] ALSO all-steel flat deck Cheap O 5157

1941 CHEVROLET 2½-TON TRUCK, hoist [illegible]

[illegible] FORD TRUCK NEW motor cab and tires like new O 6421

1948 FARGO HALF-TON PICKUP EXCELlent shape 239 Regina Avenue B 9294

1948 FARGO ½-TON [illegible] $1 250 O 2351

TRUCKS

1950 G.M.C. ½-TON PICKUP Excellent condition Licensed good tires heater **$1275**

1945 K5 INTERNATIONAL CAB and CHASSIS If you want a solid 2-ton truck, dual rear, see this one. **$875**

1947 CHEVROLET ½-TON PICKUP BODY New paint job 700x17 6-ply tires **$1250**

FARWEST MOTORS LTD.
Dealer International Trucks
YATES at VANCOUVER O 8176

Clarke's Auto & Truck Sales
2301 Douglas (Corner of Tolmie) E 8061

1941 FORD 2-TON $450
1937 FORD 2-TON cab and chassis $125
1936 FORD 2-TON, flat deck $100
1938 FARGO ½-TON PICKUP $325

47b PARTS, TIRES AND ACCESSORIES

AUTOMOBILE INTERIORS
Refinished
Door Panels $8.00
Headliners $25.00
Sun visors $2.50
Dashboards $8.50
Trunks $12.50
Glove Compartments $1.75
B 7971 B 3972

ACME FIBREGLAS BATTERIES MANUfactured in Victoria. Save ½—have your battery replaced 18 months' guarantee New, reconditioned and replated batteries FRANCIS BATTERIES & TIRES LTD 1412 Quadra Street Phone Empire 7033

ALMOST NEW LATE MODEL G.E. radio, fits 46 49 50 Chevrolet $70 Also one set good semi covers for late model Chevrolet $15 A 2138 after 5:30

25% DISCOUNT ON 600 AND 650 x 16 sheguard tubes. Dolphin's Service Station opposite Arena.

B F GOODRICH CAR RADIO AS NEW, Small house radio, electric. Not plate Phone B 9272, after 5 weekdays

JOHNSON OUTBOARD MOTOR 3½ H.P. boat 15 feet Lauson motor [illegible] 6150 252 Ontario Street

1916 FRANKLIN AIR-COOLED MOTOR and transmission Best offer E 7788

CLARKE'S AUTO PARTS 2301 DOUGLAS. Used parts for cars and trucks

1950 CUSTOM FORD RADIO INSTALLED with rear seat speaker $80 B 7260

1950 CUSTOM FORD RADIO TWO months old Fits '49-'50 Ford $75 B 1560

"FENDER SKIRTS"
Select a set of fender skirts to modernize your car. We have a complete stock and at a very special price of $13.95 per pair
En-TIRE-ly Yours
DICKINSON & DUNN
ARENA WAY BACK OF THE BAY

47c AUTO REPAIRS AND SERVICE

ENGINE-RECONDITIONING SPECIALISTS Get our prices Complete job rebore install pistons, plus rings New engine performance Easy on gas and oil CHET DOWMAN GARAGE 784 JOHNSON

MOONEY'S AUTO BODY SHOP E 4177 Upholstering and steam cleaning done

DON'T DRIVE WITH YOUR FINGERS X'D
Use Our Regular System of MAINTENANCE AND CHECK-UP
Also See Us for
SELECTED USED CARS
HAWKES BROS. GARAGE
Moss and Fairfield—B 0641

47d AUTO FINANCING AND INSURANCE

AUTOMOBILE FINANCING
Purchases of automobiles household appliances and industrial equipment financed on monthly payment plan. Loans on late model cars
Reasonable Rates Prompt Service
ISLAND FINANCES LIMITED
1118 Broad St. Phone Garden 6831

PURCHASE YOUR CAR AT 8% REDUCTION 13% CARRYING CHARGES 4½% INTEREST ON UNPAID BALANCE GILLESPIE HART & CO LTD 611 PORT STREET GARDEN 1181

CAR INSURANCE COSTS ONLY $19 TO cover in B.C. to get a pink card J W BECKLEY INSURANCE AGENCIES 194 Pemberton Bldg. Phone E Empire 3164

SALES OR LOANS FINANCED H. W. Miller & Co. 1006 Government Street.

48 CARS AND TRUCKS WANTED

WANTED OLD CAR BATTERIES [illegible] BATTERY & TIRES Quadra Street Phone E 7032

NEED CAR FOR MY BUSINESS. ALL cash. No dealers [illegible]

49 BOATS AND MARINE FOR SALE AND WANTED

[illegible]
Designed and built in Victoria for Island waters
Rowboats Dinghys
Inboard and Outboard Power Boats 16 and 18 foot sport fishing craft
Boats of all types built to order
Inquiries welcomed
[illegible] Douglas Street E 6413

BOATS
INBOARD AND OUTBOARD POWER BOATS SPORT FISHING CRAFT
Boats of all types built to order.
VOGLER'S BOATCRAFT
E 6413 3041 Douglas Street

TWO ONLY. 30-FOOT CLINKER-BUILT sea cadet cutters adaptable for power For further information and appointment [illegible] Victoria branch, Post Office Box 168 Victoria B.C.

15 H.P. MORRIS MARINE MOTOR 2 TO 1 reduction gear. Used 10 hours Price $300 or trade for building materials Phone E 4101 or O 4367

NEW 18-FOOT CABIN RUNABOUT COMplete with dinghy. $1 750 Half down 13-h.p. air-cooled marine engine $600 Oaklands 62-W

NEW 11' 6" V-BOTTOM PLYWOOD [illegible] suitable for outboard $75 Belmont 274 X

CLINKER-BUILT INBOARD MOTOR-15 feet Lawson motor almost new $350 252 Ontario Street

FOR SALE — 16-FOOT PETERBOROUGH boat with 10-H.P. Johnson, $725 Robertson, Cliffside Shawnigan Lake

14 HUSKY CABIN BOAT FULLY equipped, can be seen at Wills, Foul: E 4957

FOR SALE 12-FOOT CLINKER BUILT boat, 1½ Briggs-Stratton engine Very good $180 2551 Cheshunge Avenue

12-FOOT ROW BOAT REASONABLE Also quantity of hardwood 22 Montreal Street

WANTED 10-12-FOOT BOAT, ALSO 18-25-foot sail or motor boat Give full particulars Box 1063, Victoria Press

WANTED — ROWBOAT, PREFERABLY round bottom about 12 ft Beaumont Discovery Island

FOR SALE 10-FT CANVAS CAR-TOP boat excellent condition, suitable for outboard $90 Phone O 8009

WISCONSIN MODEL AB AIR-COOLED three-horse power engine, only used few hours $120 Albion 457

19' CLINKER BUILT [illegible] WITH 7½ h.p. motor, in good [illegible] and newly painted $120 or offer [illegible] Ville Rd

FOR SALE 8-FOOT ROWBOAT 2632 Vancouver

WANTED FOUR-HORSE EASTHOPE ENgine or crank shaft B 2712

19½ H.P. LAUSON RUN ONE SEASON 660 Phone Albion 253 Y

WANTED SAILBOAT ABOUT 18 [illegible] preferably a Vancouver dinghy O 5751

5½ H.P. JOHNSON OUTMOTOR USED only 30 hours $125 [illegible]

19½-H.P. LAUSON RUN ONE SEASON, 660 Phone Albion 253R.

LIFEBOAT OFF A PRINCESS [illegible] first $75 takes it. O 0443

WANTED — WEST COAST TROLLER [illegible]

WHY PAY MORE?
Plastic skin car-top dinghies carrying four people $149
Coventry Victor vibrationless marine motors from 3 h.p. $285
Full Diesel motors for boats or lighting plants [illegible] $385
We have several cruisers and smaller craft at the [illegible] for sale
GORGE BOATHOUSE
B 7621 355 GORGE ROAD W

FOR SALE
New shipment of highest quality cedar grain cedar boat lumber No knots or clear. Sizes 1½" x 8" 10' and 12' lengths up to 36 feet. Price per foot 15c, 50% for 32c foot 1 000 feet, 30c foot. Shipment to any part of B.C. Also other boat lumber and hardwoods
BUILDERS SASH & DOOR LTD.
350 Garbally Road B 3171

PAINT SUPPLIES
Hull Copper Nonskid Deck Paints
Varnishes - Solvents - Linseed Oil
Brushes - Sandpaper - Scrapers
SHIP CHANDLERS
(McQUADE'S LTD.)
1216 WHARF ST PHONE E 1141

COMMERCIAL TROLLERS
We Have Stocks of
WIRE LINE - FLASHERS - SPOONS
EDWARD LIPSETT, LTD.
[illegible] STREET

Peterborough Boats in variety of models 9' carlop to 18' runabouts, suitable for 2½ H.P. to 75 H.P. outboard motors Boats and Motors from $180.00
Briggs Stratton Wisconsin Parts and Repair Service
ANGUS MARINE
[illegible] STREET O 7431

EVINRUDE - GRAY - O.M. DIESEL
ALL TYPES MOTOR REPAIRS
ORR & JAMES LTD.
1310 WHARF ST O 3121

51 PERSONAL LOANS

INSURED
FRIENDLY LOANS
Life Insurance—No Extra Cost
No One Else Need Sign
Wide Choice of Plans
PRIVATE FRIENDLY SERVICE
UP TO $1 000 - 6 LOAN PLANS
NIAGARA
FINANCE COMPANY LIMITED
640 Fort St., 24 Winch Bldg
PHONE GARDEN 9365

8 ADVANTAGES OF A LOAN FROM PERSONAL
1. "Yes" to 4 out of 5 requests [illegible] women—married or single
2. Lunch hour service.
3. Payments date to fit your payday.
4. 1-visit loans—phone first.
5. Nationwide credit at over 500 affiliated offices coast to coast
6. Budget Counsel.
7. Between payday loans
8. Loans for any worthy purpose
COME IN OR PHONE TODAY
Loans $50 to $1 200 on Signature, Furniture, Auto
PERSONAL FINANCE CO.
650-A YATES ST., VICTORIA
Phone B 7348 A. Jefferson, YES Manager

51a MORTGAGE LOANS

FUNDS ON HAND AND IMMEDIATELY AVAILABLE FOR MORTGAGE LOANS

LARGE AND SMALL AMOUNTS LOW interest — quick decisions — repayment to suit — reasonable charges Mortgages and agreements purchased
Consult our mortgage departments
P. R. BROWN & SONS LTD
Serving Victoria for Over 56 Years
1112 Broad Street Phone Garden 7171

FOR SALE $2 600 SECOND MORTGAGE at 8% by reliable party on a new house value of $10 000 willing to give 20% discount Phone M. Morey B 7376 Town & Country Homes Ltd. 1321 Quadra Std.

51A MORTGAGE LOANS

APPLICATIONS FOR LARGE OR SMALL mortgages appreciated. N.H.A. loans available. We specialize in refinancing Also purchasing mortgages and agreements Mr Spencer or Mr Kirkpatrick, Financial Survey Limited, 1334 Government Street O 9305

PRIVATE FUNDS FOR INVESTMENT
We Have Available for Immediate Investment in 1st Mortgages
$2 500 - $5 000 - $10 000
No Unnecessary Delays
ALSO N.H.A. LOANS
Gillespie, Hart & Co. Ltd.
611 PORT STREET GARDEN 1181
Established 1911

A. BERNARD & CO. LTD.
LARGE AND SMALL AMOUNTS FOR residential and business properties at low rates Progressive N.H.A. building loans at prevailing rates
626 PORT ST. PHONE GARDEN 5329

MORTGAGE LOANS
to meet your
INDIVIDUAL REQUIREMENTS
PEMBERTON, HOLMES LTD.
1003 GOVERNMENT ST. PHONE G 8126

52 WANTED TO BORROW

WANTED—CLIENTS WITH LARGE OR small sums of money to invest in first mortgages at 6% interest, good monthly payments Inquiries appreciated Mr Sparling Garden 6105 Financial Survey Limited 1334 Government Street

REFLECT WHILE YOUR SAVINGS WORK for you. We need clients to invest in first mortgages Good monthly payments Highest current rates CONSULT U.R. Gordon B 2274 Town and Country Homes Ltd. 1321 Quadra

WANTED TO BORROW $10 000 $15 000 to finance loan for a long term [illegible] Nov 30 1952 Plenty of high price [illegible] Willing to pay high rate of interest and a bonus Full particulars Box 1847 Colonist

12 000 MORTGAGE ON OTHER TYPE home at good interest and good monthly payments, in city Phone Norman Ware, Temple & Stanley Homes Ltd B 7278

$1 500 FIRST MORTGAGE REQUIRED ON [illegible] Phone King Realty B 2111

SERVICE IS NOT OUR MOTTO—IT'S OUR BUSINESS

FIRST MORTGAGE REQUIRED IMMEDIATELY
1 $2 500 at 6 [illegible] Sea room bungalow with view of Mount Baker
2 $1 500 at 6 [illegible] Mortgage [illegible] to be [illegible]
3 $4 500 at 6 [illegible] Two-year [illegible] Bungalow with [illegible]
4 $1 250 at 6 [illegible] up and down duplex, revenue
5 $1 850 at 6 [illegible] Two-year [illegible] Bungalow with [illegible]
Phone A. J. A. Dupain Res. B 2651

$500 DISCOUNT
First mortgage of $6 000 at 6% interest can be arranged for $5 500 cash Payments are $40 per month with final payment [illegible] 1957 Good security in revenue property
A. J. A. Dupain res. B 2651

VERNON MARTIN & CO. LTD.
230 VIEW STREET
[illegible]
Member of Real Estate Board of Victoria

MONEY TO LOAN: ON FIRST MORTgage quick decisions no delay Let us help finance your new or old home
Brown Bros. Agencies Ltd.
1125 BLANSHARD STREET

53a TIMBER WANTED

WANTED TO BUY—LARGE OR SMALL stands of timber standing or felled and bucked, yarded or cold-decked Also [illegible] of places to dump We will give you more Don't sell without consulting us first We have all our own equipment Atom Logging Co. [illegible] B 2243 Evenings [illegible]

WANTED AT ONCE 50 AND 60 ROUGH [illegible] and 14 feet for dimension and good cedar fence posts [illegible] Also other items of timber [illegible] Apply Mr [illegible] Hudson Ltd 605 Yonge St. [illegible]

54 BUSINESS OPPORTUNITIES

SERVICE STATION AND REPAIRS

[illegible]

LAKESIDE ATTRACTION
[illegible] business [illegible] good clean stock [illegible] Terms [illegible] Phone [illegible]

APARTMENTS THREE SUITES SELF [illegible] Phone [illegible]

HAMBURGER STAND
A real business opportunity netting over $450 per month New modern up-to-date equipment in [illegible] Quarters [illegible] Contact owners from 9 [illegible] 4 [illegible] Phone [illegible]

WELL BUILT DUPLEX [illegible] NEAR Beacon Hill Park each suite has [illegible] hot water supply [illegible] New Westminster [illegible] Apply 436 Belmont Street

FAIRFIELD REVENUE AN ATTRACTIVE property containing two only 3-room and contained suites and three room suite for owner [illegible] Empire [illegible]

19 000 NET
[illegible] of the best businesses in Victoria [illegible] Apply Mr [illegible] 130 Pemberton Building B 1721

FIVE SUITE DE LUXE APARTMENT house near sea park three with two bedrooms Absentee owner will sell on terms or take good automobile part [illegible] Jones & Scott B 2723 330 Pemberton Building

LANGFORD FISH AND CHIPS FOR SALE Established by present owner four years Good thriving business Located next to swimming on Island Highway We are willing to teach new the business [illegible] reason for selling 738 Island Highway

SECURITY
TEN-ROOM TRIPLEX ON WATERFRONT. Recreation Large lot fruit and garden double plumbing $6 000 and assume mortgage payment made for three or four-room place B 1105

FOR SALE WELL ESTABLISHED SMALL [illegible] thriving Up-Island city Dealers [illegible] and equipment Business proven quite [illegible] figure For [illegible] to Box 1834 Colonist

FOR SALE—RADIO STORE OR EQUIPment by both. Phone O 6403.

54 BUSINESS OPPORTUNITIES

PRIVATE HOTEL. A BEAUTY SPOT ONE of the finest in Victoria to be sold as going concern 20 per cent on investment Easily managed by two people For information, write Box 1609 Colonist

[illegible] CLEAN stock, shows good return Stock and fixtures No offers for [illegible] Income On 1 1 52 Ken Walters E 4164 or Central City Realty E 6191

FOR SALE SERVICE STATION AND garage on main street Excellent patronage Price $19 000 For information write P.O. Box 88 Victoria

SEAPRONTAGE THE FINEST LOCATION on Vancouver Island for a successful year round fishing resort Sandy beach Anchorage P.O. Box 101 Nanaimo B.C.

BLOWER TRUCK AND [illegible]-YEAR-round rawdust supply Excellent opportunity for one or two men Phone B 2221 days O 9879 nights

OWNER GENERAL STORE AND SERvice station in Courtenay district [illegible] sell as going concern or state separate Box [illegible] Courtenay

CONFECTIONERY TOBACCONIST AND tobacco store In health forces owner to sell Well established business 422 Craigflower Road

[illegible] IN FAIRFIELD [illegible] in rates and higher [illegible] opportunities No agents Box 1712 Colonist

BEAUTY SALON WITH TWENTY QUARters and real estate for rent Box 1738 Victoria Press

FOR SALE—BEAUTY SALON LOW OVERhead, reasonable price Box 1731 Victoria Press

WELL-ESTABLISHED BEAUTY SHOP for sale or rent Good location 1710 Cloverdale Place

SHOE REPAIR BUSINESS FOR SALE Good business Low rent With living quarters Good terms [illegible]

1949 DUMP TRUCK AND WOOD SUPPLY Excellent opportunity for an active young man Phone B 2221 days O 9879 nights

COFFEE SHOP FOR SALE SUITABLE for couple Box 1734 Colonist

RANDALL'S
CITY COFFEE SHOP
Serving a better class customer [illegible] Good location modern fixtures and equipment Rare opportunity for one who knows [illegible] Phone [illegible] $5,500
Ask for Mr Todd at Eves. Albion 227Y

SPLENDID GROCERY
FIVE ROOMS
Five rooms living quarters at rear attractive [illegible] $11,500
Ask for Mr. Davis eves O 8024

REVENUE AND GROCERY
FOUR UNITS
Two good homes plus extra 1 room and store all [illegible] Two houses rented at $50 each Store and living room home $[illegible] Reasonable rent [illegible] revenue and [illegible] store and living quarters Excellent investment on street Price $15,000
Ask for Mr. Pagge Albion 227Y

APARTMENT BLOCK
FIVE SUITES
Close River area, five self-contained suites all first class and comfortable Ensure gas stoves Revenue $288 Oil-O-Matic central heating supplying [illegible] Price $21,000
Ask for Mr. David eves O 8024

MODERN DUPLEX
SPECIAL DESIGN
New N.H.A. well built, carpets in number 1 suite Oil-O-Matic [illegible] Separate meters and entrances Revenue $80 per month and [illegible] suite for owner Off-street parking [illegible] per month covers payments in arrears [illegible] $16,000
Ask for Mr. Davis eves O 8024

COFFEE SHOP
LIVING QUARTERS
Kitchen fitted [illegible] Modern equipment [illegible] $2400
Ask for Mr. Pagge Eve. Albion 227Y

GEORGE RANDALL
1 70 Douglas. O 8169

FIVE-SUITE APARTMENTS
BEST BUY IN CITY
All suites are self-contained Oil-O-Matic [illegible] heating. Stove operation and [illegible] $12,500

FOUR STORES PLUS
FIVE SUITE APARTMENTS
All suites are self-contained Total revenue $357 per month Very low operating expense [illegible] $37,800
Mr Page B 2131 eves O 4994

LICENSED ISLAND HOTEL
[illegible] $21,000

HIGH CLASS
GUEST HOME HOTEL
NETS $10,000 ANNUALLY
Exceptional fine location consisting of twenty-six rooms and catering to professional and business people only Always a waiting list Audited statement available to genuine purchaser Please do not ask for further particulars unless you have a down payment of $78,500 or more
Can be seen by appointment only
Contact Nova Dealer
Evenings O 8723

FINANCIAL SURVEY LIMITED
1334 Government Street O 9305

AGREEMENT OF SALE
OR MORTGAGE
On your equity in a house It is good as CASH if you plan to purchase one of the following
1. Attractive REVENUE property in the [illegible] Pemberton Road area earning approximately $200 per month
2. Business sales properties [illegible] that [illegible] per month [illegible] MONOPOLY on [illegible] Business
3. SECRARY and [illegible] STORE [illegible] equipment [illegible] Monthly profit [illegible] Well [illegible] Suite holiday The owner [illegible] bought TWO REVENUE PROPERTIES from proceeds of this business [illegible] to leave and go SACRIFICE
[illegible] for OPPORTUNITIES [illegible] IN THIS CITY
See Mrs Dickie Nights E 5669
DICKIE & CO REALTY
833 FORT STREET PHONE B 4112

CORNER GROCERY
Excellent Location — City
[illegible] per month [illegible] Price $[illegible]
ACT FAST
Phone D. R. McAdame
Sundays and Evenings O 3420

BROWN BROS. AGENCIES LIMITED
Member Real Estate Board of Victoria
1125 Blanshard Street (View and Blanshard Streets) B 1181-4

54 BUSINESS OPPORTUNITIES

SERVICE IS NOT OUR MOTTO—IT'S OUR BUSINESS

PLUS BUNGALOW
—12 SUITES
This is a very fine stucco apartment [illegible] approximately 15 10 each [illegible] 12 [illegible] each suite [illegible] Price [illegible] $47 500
Ask A. J. A. Dupain Res B 2651

BUSINESS BLOCK!
MUST BE SOLD!
Owner [illegible] on account of health has listed the [illegible] $18,000
Contact R. Price B 7224 Any Time

FISH AND CHIPS
OAK BAY AREA
[illegible] $38 000
Contact A. H. [illegible] Belmont 3126

EXCLUSIVE LISTING
INVESTORS' READ THIS
[illegible] $22 500
P. R. BROWN & SONS LIMITED
Phone G 7171

ATTENTION
RESTAURANTEURS
[illegible]
HAGAR & SWAYNE LTD.

55 EXCHANGE REAL ESTATE

TOWN & COUNTRY HOMES LIMITED
1321 QUADRA STREET
PHONE B 7376 24 HOUR SERVICE

WHAT PENSION PLAN CAN MATCH THIS?
INVESTMENT $9000
NET ANNUAL RETURN OVER $3000
[illegible] $38,000
Mr Hart [illegible]

CAPITAL CITY REALTY

SHARE THE WEALTH
BUY AN APARTMENT
[illegible] $37 500
[illegible] $29 000

APARTMENTS
[illegible] $39 000
[illegible] $39,750

EXCLUSIVE LISTING
INVESTORS' READ THIS
[illegible] $22 500

P. R. BROWN & SONS LIMITED
Phone G 7171

LOOKING FOR GOOD INVESTMENT?
PHONE US ON THIS
[illegible] $15 000

HAGAR & SWAYNE LTD.

55 EXCHANGE REAL ESTATE

LARGE STUCCO
APARTMENT BLOCK
LOCATED IN FAIRFIELD
[illegible] $73 000

APARTMENT BLOCK
[illegible] $35 000

FAIRFIELD DUPLEX
[illegible] $9000

CLOSE IN FAIRFIELD
[illegible] $20 000

NEW STUCCO APARTMENT BUILDING
[illegible] $50,000

FIVE SUITE
APARTMENT HOUSE
[illegible] $18 000

CANDY AND TOBACCO SHOP
[illegible] $1800
Mr Kerrigan Evenings O 6628

RALPH H. WILSON
[illegible]

INVESTMENT CONSCIOUS? CHECK THESE FOR VALUE
[illegible] $50 000

OR NEW DOWNTOWN BUSINESS BLOCK
[illegible] $35,000
Financial Survey Ltd
1334 Government Street O 9305

KING REALTY
B 2131
ONE OF VICTORIA'S MOST OUTSTANDING APARTMENT BLOCKS
$78,000—22 SUITES
[illegible]

PERFECT INVESTMENT
MODERN APARTMENT BLOCK
SIX DE LUXE SUITES
[illegible] $118,000
Full price
Location is excellent Naturally there is a waiting list for tenants After all payments including mortgage the net return is approximately 18% of your down payment Let the building work for you RIGHT and DAY while you borrow at night
ACT FAST
Phone D. R. McAdame
Sundays and Evenings O 3420

BROWN BROS. AGENCIES LIMITED
Member Real Estate Board of Victoria
1125 Blanshard Street (View and Blanshard Streets) B 1181-4

VICTORIA CITY REALTY LTD.
B 2197
YOU MUST BE MECHANICALLY MINDED
$450 PER MONTH NET INCOME
[illegible] $14,000
[illegible] Evenings B 2197 evenings Bel 79
1312 Douglas Street

INTERESTING
MONEY MAKING AGENCY
[illegible]
Please Ask for Mr Ramsay
EAGLE SALES & AGENCIES
1016 FORT STREET (Finger Dean Phone)

56 LISTINGS CANCELLED

[illegible]

56a LISTINGS WANTED

[illegible]
MEHAREY & CO. LTD.
630 VIEW STREET O 6075

57 HOUSES FOR SALE

FRASER BISCOE OFFERS

"$5950 — $5950"
(Compact City Bungalow)
(For a Couple or a Small Family)

STUCCO OUTSIDE — BEAUTIFUL INSIDE
DINING ROOM OR A THIRD BEDROOM
OPTIONAL FIREPLACE KITCHEN WITH
MODERN SINK UNIT PLUS BREAKFAST
IN A-1 SHAPE FULL BASEMENT THIS
A BLOCK OFF PANDORA, NEAR DEPT.
BIT HALF CASH REQUIRED
WE REPEAT PRICE ONLY **$5950**
WE'RE SORRY WE'VE ONLY THE ONE
OFFICE E 9413 EVES E 1126

"NEAR ROYAL ROADS"

[illegible] ON THE [illegible]
EXCELLENT LIVING ROOM [illegible]
WITH FIREPLACE AND
HALF PANELED IN A WALNUT PLY
TWO GOOD BEDROOMS [illegible] WITH
TWIN CLOSETS BEAUTIFUL MODERN
KITCHEN WITH GOOD SIZED NOOK
THREE-PIECE PEMBROKE BATHROOM
HALF BASEMENT WITH FURNACE AND
LAUNDRY TUBS SEPARATE GARAGE
THE BEST BUY RANGE MAY BE PURCHASED IF YOU WANT A MODERN HOME ADJACENT TO HIGHWAY BUS STOPS AND SCHOOL PHONE US FOR AN APPOINTMENT THE FULL PRICE ONLY (SOME TERMS) **$6800**
EXCLUSIVE LISTING
OFFICE E 9413 EVES E 4369

"$130 MONTHLY"
(Right on the Seafront)
FURNISHED SUITES
GONZALES AREA

OWNER'S LIVING QUARTERS OF TWO ROOMS PLUS OVER TWO MONTHS FROM THREE FURNISHED SUITES THREE SEPARATE BATHS [illegible] FOR APARTMENTS ROOM FOR EXPANSION SOME TERMS **$8950**
PRICE
OFFICE E 9413 EVES B 1148

"NO STEPS!!!"
(Near Dean Heights)
HOT-WATER HEATED
STUCCO BUNGALOW

HALF BLOCK TO BUS—TWO BLOCKS FROM SHOPPING CENTRE NO STEPS TO CLIMB THIS MODERN BUNGALOW IS 1100 SQUARE FEET CONSISTING OF LIVING ROOM DINING ROOM KITCHEN FIREPLACE AND A BEAUTIFUL BEDROOM FEATURE WINDOW OAK FLOORS TWIN SIZE BEDROOM [illegible] CLOSETS BUILT-IN TYPE BATHROOM [illegible] WIRED FOR RANGE [illegible] EVERDUR BRONZE FITTINGS [illegible] HEATER AN ABSOLUTE MUST FOR HEATING PLANT AND IN THE LIVING ROOM NEWLY DECORATED [illegible] BEDROOM TARAN WALLPAPER [illegible] ATTACHED GARAGE $2100 DOWN **$9500**
FULL PRICE
FOR APPOINTMENT OFFICE E 9413 EVES E 4940

"RANCH STYLE"
(With Sales Appeal)
1½ MILES — 12 MINUTES FROM CITY HALL

WHO CAN RESIST THE APPEAL OF AN ULTRA-MODERN NEW HOME WITH OIL-O-MATIC HOT WATER HEAT AND SPACIOUS BEDROOMS WHY NOT YOUR CHOICE OF WALL TO WALL CARPETS THIRD ROOM DOUBLE AS A BEDROOM OR DEN THE FAMILY DINING ROOM HEATILATOR FIREPLACE AND ADJOINING DINING ROOM HAVE HARD WOOD FLOORS DREAM KITCHEN TILE SINK AND ALL THE CONVENIENCE CONCEALED CUPBOARDS YOU CAN'T EVER ADD JOINS UTILITY ROOM WITH LINEN [illegible] IN THIS OVER 1200 SQUARE FEET OF VALUE AT THE PRICE OF **$9500**
OFFICE E 9413 EVES B 1126

FRASER BISCOE'S
800 COURTNEY STREET Near Post Office
Phone E 9413

Capital City Realty's
CHOICE OFFERINGS

BEACON HILL PARK MODERN BUNGALOW

NO STEPS Ideal for retired couple. Attractive almost new [illegible] nice bright and cozy [illegible] living room [illegible] kitchen fully equipped four piece Pembroke bathroom [illegible] attached garage Well worth investigation terms of **$7950**
Ken Walters, E 8186 Eves.

MONEY! MONEY! MONEY! GROCERY AND COFFEE BAR

Grocery and coffee bar [illegible] in the heart of the [illegible] local trade Four rooms [illegible] attached garage [illegible] space Stock at [illegible] Earns splendid [illegible] because of [illegible] Terms [illegible] Do not miss this **$8950**
Mr Kemp E 8143 Eves [illegible]

$1250 DOWN $45 MONTHLY

This very fine three-room stucco bungalow must be sold Only [illegible] over two miles circle [illegible] lot and garden [illegible] district and exceptional [illegible] nice bedroom and [illegible] Terms on application Full price **$5250**
Mr Hatch, G 8488 Evenings

ROYAL OAK DWELLING AND INCOME

Very nice property at Royal Oak [illegible] two units [illegible] owner additional [illegible] repairs and a splendid [illegible] application. Reasonable offer [illegible] Asking price **$16,500**
Clyde Elford, G 8646 Evenings

FAIRFIELD
Three-Bedroom Bungalow

New five-room stucco bungalow [illegible] square feet floor space [illegible] Oak floors throughout Very [illegible] kitchen with bar and hood [illegible] range Full high basement [illegible] gas Copper piping [illegible] One of the best bungalows on the market Terms available Full price **$10,500**
Mr. DeMan, G 2402, Evenings

ANOTHER FAIRFIELD QUIET STREET

Situated on quiet street Close to school and bus This fine six room bungalow [illegible] large living room [illegible] large cabinet kitchen THREE BEDROOMS and bathroom Oak floors [illegible] Full basement separate garage [illegible] Ideal family home priced right Full cash handles Well worth investigating Full price **$8500**
Mr. Honer, G 2463, Evenings

CAPITAL CITY REALTY
608 CORMORANT ST. G 1822

$4250 — fully insulated [illegible] half-acre. Something worth investigating Terms can be arranged.

$7600 — In excellent condition Has seven rooms Four bedrooms with full basement Hot-air furnace and drive-in garage. Close in A good buy

$6300 — 4½ spacious rooms and bath all on one floor Either three or four bedrooms Full basement Good furnace. Garage. Walking distance, could be revenue Terms arranged.

WE HANDLE ALL KINDS OF INSURANCE

Lloyd's Real Estate and Insurance Agency
1009 BLANSHARD STREET
Evenings, E 3180 and E 7101. Office G 2011

FIRST TIME OFFERED FOR SALE
CLOSE TO CITY

SIX ACRES—WATERFRONT PROPERTY [illegible] modern bungalow [illegible] modern bungalow [illegible] Large and suitable [illegible] For price, **$20,000**
For appointment to view call Jack Wilson B 2256

BURNSIDE

Five rooms [illegible] large living room six-year-old home bathroom [illegible] basement [illegible] Asking price [illegible] COMPARE THIS PRICE **$8500**
Call Jack Wilson Eves. B 2256

OAK BAY

[illegible] Family home of [illegible] **$8500**
G 4127—Day or Night—G 4127

$9750
Call A. A. Green E 8033

'MONGST GARRY OAKS

[illegible] STUCCO BUNGALOW DESIGNED BY MARCH AND HEBERT [illegible] MATERIALS [illegible] GARDENS VIEW [illegible] HALL LIVING ROOM 24x20 FIREPLACE DINING ROOM 12x15 KITCHEN BREAKFAST NOOK WIRED FOR RANGE NOOK BEDROOM 12x16, TWIN CLOSETS ANOTHER 12x14 MANY [illegible] CLOSETS ALL SELECT OAK FLOORS PEMBROKE BATH BROOM CEMENT BASEMENT TUBS [illegible] EXTRA TOILET A [illegible] OIL HEATING [illegible] AREA EXTRA LAND AVAILABLE YOU CAN OWN IT FOR ONLY **$16,800**
[illegible] Area Page [illegible] E 3883

RETIRING IN OAK BAY?

[illegible] bungalow [illegible] **$11,950**
[illegible] Terms
G 4127—Day or Night—G 4127

$21,000
G 4127—Day or Night—G 4127

SECLUSION — SUNSHINE SUBURBS

[illegible] Garden, Head [illegible] **$10,500**
Phone Mrs Shirley, E 4161 or G 8868

OAK BAY

Five room bungalow [illegible] street Full basement Separate garage Owner leaving town will accept very reasonable price for cash See by appointment **$7000**
Ask for Mr Burrough, Evenings, G 1513

VIEW ROYAL

California design five-room stucco bungalow High location with view [illegible] from living room and dining area Wall to wall Rainbow carpet Attached garage Large lot. $3,000 down will handle Full price **$11,900**
Ask for Mr. Burrough. Eves. G 1513

YOUR LISTINGS KINDLY APPRECIATED

DICKIE'S—B 4312

BUSINESS LADY'
ONLY $7,500 FOR TWO-YEAR-OLD BUNGALOW

And it is CLOSE IN and has a FULL CEMENT BASEMENT [illegible] FURNACE and [illegible] NO STEPS [illegible] Why pay $85 and $90 for a [illegible]
See W. J. Leslie, Nights E 9230

SACRIFICE
FIVE SUITES [illegible]

HIGH QUADRA renting $160 per year [illegible] LAKE TAHOE NEW [illegible] HEATING [illegible] Price [illegible] CASH [illegible] **$18,000**
EXCHANGE BUNGALOW Considered
See Miss Dickie, Nights, E 3640

REVENUE—$1500 DOWN
TWO SUITES
TWO LOTS

Bawdset heated Stucco semi-bungalow [illegible] **$5800**
Call Mr Rogers Da. Phone B 4112
Nights B 6944

THREE SUITES—OAK BAY
VIEW OF THE SEA

THREE self contained suites [illegible] $160 per month [illegible] Heating [illegible] garage Taxes only $94 Full asking price only **$9950**
See Mr Moor Nights E 2401

DICKIE & CO REALTY
603 FORT STREET EASY PARKING
Days, B 4312 Nights E 1640
Member Real Estate Board of Victoria

LANGFORD AND COLWOOD

$2350 — Snug three room furnished cottage in good handy [illegible] Plumbing city [illegible] water [illegible] Vacant ready to move right in Some terms

$2750 — Real good five-room house in very central south [illegible] Island Highway Full bathroom cabinet kitchen Sacrifice Only $750 down

$3500 — Chicken farm A good profitable business to step into [illegible] three large brooder houses and [illegible] Nice modern three-room cottage [illegible] right in Langford Reasonable terms

$3950 — Four-room modern bungalow Pembroke bath cabinet kitchen Half acre. In good central location Terms.

$6950 — Langford Lake frontage Modern four room bungalow in beautiful location with lots of room to develop Garage lawn and garden part basement Terms

SEVERAL MORE real good listings of homes farms and acreage too numerous to advertise

See the Local Realtor and Save Time and Expense

S. J. GRANT
704 Island Highway Phone Belmont
Langford, B.C. Office 179, Res 103R

OAK BAY

Modern five-room stucco bungalow with through hall full basement drive-in garage hot-air furnace insulated hardwood floors oil-fired hot water heater continuous pressure, good garden. Taxes $92.19. **$9750**

JOHN GREENWOOD
E7041 - 1702 Broad St. - Eves., Albion 117

KER & STEPHENSON

SAANICH

Five room bungalow [illegible] basement Garage attached [illegible] garden [illegible] hospital Must sell—$2,000 down $60 per month Only **$4000**
G 4127—Day or Night—G 4127

HIGH QUADRA

Exceptional value in favorite part of this desirable area White stucco bungalow with Dutch roof [illegible] Fully [illegible] fireplace [illegible] hardwood floors [illegible] good bedrooms [illegible] Full basement with [illegible] furnace [illegible] garage Convenient to [illegible] **$8500**
G 4127—Day or Night—G 4127

SAANICH

Five room bungalow on large [illegible] N.H.A. built [illegible] $4,200 down [illegible] Handle Price **$8700**
G 4127—Day or Night—G 4127

CADBORO BAY—SEA VIEW

On a one-acre beauty spot [illegible] Five [illegible] Separate garage [illegible] two years old [illegible] Dutch roof Price **$11,650**
G 4127—Day or Night—G 4127

THREE SUITES SELF-CONTAINED

A sound 14% investment in Upper Fernwood Beautifully [illegible] Two suites [illegible] each with bath [illegible] Separate [illegible] Hot water heater [illegible] Terms [illegible] OAK BAY [illegible] OLYMPICS [illegible] Value **$21,000**
G 4127 Day or Night—G 4127

SECLUSION — SUNSHINE SUBURBS

[illegible] Garden, Head [illegible] **$10,500**
Phone Mrs Shirley, E 4161 or G 8868

OAK BAY

Five room bungalow [illegible] street Full basement Separate garage Owner leaving town will accept very reasonable price for cash See by appointment **$7000**
Ask for Mr Burrough, Evenings, G 1513

VIEW ROYAL

California design five-room stucco bungalow High location with view [illegible] from living room and dining area Wall to wall Rainbow carpet Attached garage Large lot. $3,000 down will handle Full price **$11,900**
Ask for Mr. Burrough. Eves. G 1513

YOUR LISTINGS KINDLY APPRECIATED

DICKIE'S—B 4312

BUSINESS LADY'
ONLY $7,500 FOR TWO-YEAR-OLD BUNGALOW

And it is CLOSE IN and has a FULL CEMENT BASEMENT [illegible] FURNACE and [illegible] NO STEPS [illegible] Why pay $85 and $90 for a [illegible]
See W. J. Leslie, Nights E 9230

SACRIFICE
FIVE SUITES [illegible]

HIGH QUADRA renting $160 per year [illegible] LAKE TAHOE NEW [illegible] HEATING [illegible] Price [illegible] CASH [illegible] **$18,000**
EXCHANGE BUNGALOW Considered
See Miss Dickie, Nights, E 3640

REVENUE—$1500 DOWN
TWO SUITES
TWO LOTS

Bawdset heated Stucco semi-bungalow [illegible] **$5800**
Call Mr Rogers Da. Phone B 4112
Nights B 6944

THREE SUITES—OAK BAY
VIEW OF THE SEA

THREE self contained suites [illegible] $160 per month [illegible] Heating [illegible] garage Taxes only $94 Full asking price only **$9950**
See Mr Moor Nights E 2401

DICKIE & CO REALTY
603 FORT STREET EASY PARKING
Days, B 4312 Nights E 1640
Member Real Estate Board of Victoria

KER & STEPHENSON LIMITED
Member Real Estate Board
[illegible] Government Street

HEATH SPECIALS

$5000 — Full price for this going concern on the Island Highway, confectionery and coffee shop [illegible] $1,000 Seats 28 people Real money maker

$5500 — For this four-room frame bungalow with attached garage on a lovely garden lot. Close to three bus lines. Immediate possession.

$5000 — JAMES BAY, full price for this seven-room house Near Beacon Hill Park. Clear title. Cash and terms arranged

$2000 — BUYS the stock of this ladies' and children's ready-to-wear shop Turnover $5,000 year Rent of store and living quarters only $50 a month This is a real chance to get started in business

E. E. HEATH
[illegible] STREET B 3103

WHERE IN THE WORLD

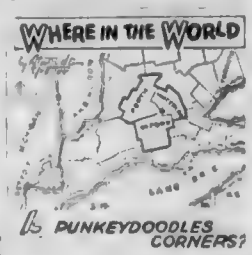

Is PUNKEYDOODLES CORNERS?

According to the National Geographic Society, Canada's southwest Ontario counties of Perth, Oxford and Waterloo are conducting a running argument about the location of Punkeydoodles Corners—population, six! Each county claims the honor, for it is possible to stand at the town pump and throw stones into three provincial districts. Although the latest map shows Punkeydoodles Corners in Waterloo County, the others contend mapmakers can be wrong. The fame of the village lies, of course, in its name, as does that of many other communities. But Canada doesn't hold all the honors when it comes to unusual names. Odd British names are found the world over. There is a punch in the Berkshire villages of Upper Wallop, Middle Wallop and Nether Wallop and tribesmen in the colony of Gambia in northwest Africa live in Sin!

Copyright 1952
New York Herald Tribune Inc

Thanks: Joel Lewis, Comanche, Texas.

Send in your facts in "Where In The World," care of this newspaper.

HEISTERMAN & CO.
ESTABLISHED 1904
1121 Blanshard Street Empire 6161

OAK BAY
SIX-ROOMS—ONE FLOOR

$3,400 cash and balance as rent for this attractive home consisting of living room dining room kitchen wired for range three bedrooms and three-piece bathroom Part basement with forced furnace and garage No steps to enter For appointment to view phone J. Wright eves G 8737

THREE YEARS OLD
Oil Air-Conditioned Heat

Four good bedrooms and large living room with fireplace dining room [illegible] kitchen with lots of cupboard space four-piece bathroom, high spacious basement with drive in garage Good garden on Terms approximately $100 This home [illegible] **$10,500**
Ask For J. Wright, Eves., G 8737

MOUNT TOLMIE
3491 MAYFAIR DRIVE

Owner wishes to sell this home which is not quite complete Unequaled view Home comprised of living room with fireplace dining room modern kitchen master bedroom four-piece Pembroke bathroom upstairs In three lovely rooms and one four piece Permit for main room Three-quarter basement has drive-in garage automatic hot-water furnace Taxes $107 Nearest offer to [illegible] Will be accepted
To Inspect Please Ask For F. Pitt
E 4161 Eves. B 2676

EIGHT-SUITE APARTMENT
GENUINE INVESTMENT

One of the best locations in town Modern suites Hot-water heat Very [illegible] building [illegible] Total offer $48,000 This block is handled by our office for present owner Open to inspection for genuine enquiry
Ask for F. Pitt E 4161 Eves. B 2676

OAK BAY
THREE BEDROOMS
NEW — N.H.A.

Very lovely stucco and siding house on a [illegible] street [illegible] Hot-water heating [illegible] living room with fireplace [illegible] area and kitchen Three bedrooms [illegible] Hot-water heater [illegible] Garage [illegible] Near transportation and shopping centre Easy terms Priced at **$13,300**
Phone Mrs Shirley, E 4161 or G 8868

WATERFRONT HOME
FURNISHED — $10,500

Very attractive home in the country [illegible] Ideal for the retired or for those [illegible] year round home House consists of [illegible] living room with fireplace [illegible] kitchen [illegible] bedrooms and bath Also guest cottage which has living room and bath [illegible] furnished with [illegible] Hot-water heaters [illegible] Outdoor furniture included [illegible] Ideal for [illegible] house owner [illegible] Steps lead down to private beach Price [illegible] furnished **$10,500**
Phone Mrs Shirley, E 4161 or G 8868

OAK BAY

Five room bungalow [illegible] street Full basement Separate garage Owner leaving town will accept very reasonable price for cash See by appointment **$7000**
Ask for Mr Burrough, Evenings, G 1513

VIEW ROYAL

California design five-room stucco bungalow High location with view [illegible] from living room and dining area Wall to wall Rainbow carpet Attached garage Large lot. $3,000 down will handle Full price **$11,900**
Ask for Mr. Burrough. Eves. G 1513

YOUR LISTINGS KINDLY APPRECIATED

DICKIE'S—B 4312

BUSINESS LADY'
ONLY $7,500 FOR TWO-YEAR-OLD BUNGALOW

And it is CLOSE IN and has a FULL CEMENT BASEMENT [illegible] FURNACE and [illegible] NO STEPS [illegible] Why pay $85 and $90 for a [illegible]
See W. J. Leslie, Nights E 9230

SACRIFICE
FIVE SUITES [illegible]

HIGH QUADRA renting $160 per year [illegible] LAKE TAHOE NEW [illegible] HEATING [illegible] Price [illegible] CASH [illegible] **$18,000**
EXCHANGE BUNGALOW Considered
See Miss Dickie, Nights, E 3640

REVENUE—$1500 DOWN
TWO SUITES
TWO LOTS

Bawdset heated Stucco semi-bungalow [illegible] **$5800**
Call Mr Rogers Da. Phone B 4112
Nights B 6944

THREE SUITES—OAK BAY
VIEW OF THE SEA

THREE self contained suites [illegible] $160 per month [illegible] Heating [illegible] garage Taxes only $94 Full asking price only **$9950**
See Mr Moor Nights E 2401

DICKIE & CO REALTY
603 FORT STREET EASY PARKING
Days, B 4312 Nights E 1640
Member Real Estate Board of Victoria

HAWKES FOSTER LTD.
(Member Victoria Real Estate Board)

DUPLEX—$8400
SELF-CONTAINED SUITES

$8400 FULL PRICE terms about half cash Monthly revenue [illegible] up and [illegible] either as a HOME OR GOOD INVESTMENT It has also [illegible] down and an other very fine apartment up Each suite has its own private three piece bathroom private [illegible] and their own private entrances [illegible] CEMENT BASEMENT Hot air [illegible] There is a [illegible] garden [illegible] This property [illegible] near Hardy Avenue Both suites are now [illegible] by the owners NO RENT CONTROL on suites Reasonable [illegible]
Please Call Mr Rogers B 2101 or Evenings G 5858 or B 2101

NEAR VETERANS' HOSPITAL
$1000 Down—Three Rooms

$3500 — FULL PRICE for this comfortable bungalow in excellent condition inside and out Three rooms and bathroom with a large lot Price includes [illegible] and taxes can be arranged in reasonable monthly payments
For Information Please Contact Mr Hinde B 2101 Day or Night

CAN YOU TOP THIS???
$1750 DOWN
$5800 FULL PRICE
OR
$4995 CASH
ESQUIMALT
FOUR-ROOM SIDING
EXCLUSIVE LISTING
FEATURING

1. Lovely living room—coved ceiling
2. Cabinet kitchen ample dining space
3. Two excellent bedrooms
4. Three-piece bathroom—lovely inlaid linoleum
5. Excellent lot taxes $65

This owner is moving east and must sell An excellent buy for baby Various colors Pink and [illegible] in [illegible] in [illegible] an excellent oil range oil heater and Venetian blinds The [illegible] and [illegible] of this home is in spotless and [illegible] condition This home will be shown by appointment only
Please call Herb Hodgson B 2101.
Eves G 8167 or B 2101.

IF IT'S IN OAK BAY . . .
ROGERS will sell it for you
IF IT'S OAK BAY YOU WANT . . .
ROGERS will find it for you
Call Mr Rogers B 2101 Day or Night
OAK BAY SPECIALIST

OAK BAY
SOUTH OF AVENUE

N.H.A. built most attractive five-room bungalow on avenue of nice homes Good [illegible] oak floors with [illegible] in basement OIL-O-MATIC hot water heating Taxes $100 The yard is not large and is well [illegible] in lawns and shrubs Fruit trees and vegetable garden in back All for [illegible] This home is of the more desirable type and can be handled with a down payment of $9,500 and [illegible] at 5 Full price **$11,500**
Please Contact Mr Rogers B 2101 or Evenings G 5858 or B 2101

HAWKES FOSTER LTD.
1815 DOUGLAS B 2101

LEACH & SPARKS
Real Estate and Insurance Agents
Member Real Estate Board
1118 Blanshard Street E 4117

$6800

WITHIN THE 3-MILE CIRCLE [illegible] BUS TERMINUS A really [illegible] bungalow [illegible] living room with fireplace dining room and [illegible] Three bedrooms and another room which could be used as a utility room or bedroom [illegible] basement Garage [illegible] of garden with fruit trees and small fruits Two small [illegible] houses Fine view of surrounding country
IMMEDIATE POSSESSION

NEAR DALLAS ROAD

In Fairfield six rooms on one floor with [illegible] hot water heat [illegible] Three bedrooms [illegible] Close to main room and [illegible] the market **$10,500**
With some terms for

SIDE-BY-SIDE DUPLEX

Here is a new four-room, two-bedroom home for yourself for $7,500 and an income of $40 per month to help pay it off [illegible] 12 months old and the [illegible] has been completed [illegible] with a single family [illegible] Hot water heat [illegible] garages Each [illegible] of a large living room with [illegible] fireplace [illegible] Two bedrooms [illegible] large modern cabinet kitchen [illegible] This home [illegible] has been financed at [illegible] This side will be available on April 15 1952

THREE-SUITE APARTMENT

Returning $110 per month and a five-room suite for the owner Large furnace room in basement with hot water heat throughout Hot-water heating This has a fine garden and is [illegible] The owner is moving to U.B.C. so will sell for **$13,500**
with terms
Evenings Albion 2 M or B 2687

OAK BAY
$7500 — OIL-O-MATIC

$1500 will handle This bungalow is of the [illegible] in good [illegible] and [illegible] Hot water heating [illegible] Full price **$10,500**
For the Above House Please Ask for Mr Hinde

HIGH LOCATION—7 ROOMS

Not new but an excellent family home with many good features Living dining room kitchen with fir sink and [illegible] bedrooms [illegible] main floor [illegible] Hot water heating [illegible] Partly [illegible] with steel hot air [illegible] furnace [illegible] Large lot, taxes about $130 This is good buying with only $7,000 down Full price **$7500**
Please Ask for Mr W. O. Cameron

622 Government St. G 8115
Member Real Estate Board of Victoria

JAMES BAY
$1500 DOWN

Older-type [illegible] one block from the sea [illegible] OIL [illegible] room kitchen three [illegible] three-piece bathroom on the one floor [illegible] separate garage. Immediate possession **$5900**
Please Ask For Mr Pelchner, B 8721
Evenings G 1990

— CITY DUPLEX
$2000 CASH

In lovely condition throughout Three large rooms and three-piece bathroom on each floor [illegible] rooms good high [illegible] basement for owner and three rooms and [illegible] suite rented to friends [illegible] for $48 per month Ideal for the young couple trying to get started or for retired couple who want some income [illegible] Assign in good residential district close to bus **$6300**
Price is only
Please Call Mr Ridings at E 8721
Residence E 4587

LAKE HILL
—FOUR BEDROOMS

A cozy, neat and compact semi-bungalow Young like it for [illegible] years old and [illegible] very nice living room cabinet kitchen dinette two good bedrooms down off central hall and two bedrooms up set [illegible] stairway Full [illegible] garage and nice large garden [illegible] Terms **$6600**
Price right at
Please Call Ted Lupton At E 8721
Evenings, G 2927

RIDINGS REALTY LTD.
1230 Broad Street E 8721

REVENUE PROPERTY
$1200 DOWN

Five suite apartment [illegible] Well wired New roof [illegible] rating required close revenue plus [illegible] at **$6750**

ATTRACTIVE BUNGALOW
$2000 DOWN

Six rooms all bright and spacious [illegible] throughout Basement and furnace [illegible] This is [illegible] **$6000**

JUBILEE

Five-room bungalow with [illegible] modern appearance **$5250**
Please Ask for Mr Hansen

MEHAREY & CO. LTD.
E 2187
Insurance — Stocks and Bonds

F. C. WOODRUFF REALTY
E 9843

NEW LISTING
N.H.A. BUILT
—FIRST DAY ON MARKET
SOUTH FAIRFIELD

ONLY $3,300 WILL PURCHASE THIS ATTRACTIVE [illegible] white stucco bungalow [illegible] and [illegible] N.H.A. [illegible] wired [illegible] BEST QUALITY OAK FLOORS MASTER BEDROOM TWIN-SIZE [illegible] bedroom [illegible] large five [illegible] cabinet kitchen with ample dining space [illegible] Full [illegible] basement [illegible] Hot water heating [illegible] Venetian blinds Large [illegible] Chain garden [illegible] and front [illegible] THIS IS A GENUINE [illegible] AND HIGH CLASS RECOMMENDED [illegible] [illegible] $1,400 down [illegible] **$9200**
Full asking price

NEAR BEACON HILL PARK
DUPLEX
OIL HOT-WATER HEAT
$4000 DOWN

Two fine [illegible] self-contained suites [illegible] Hot water heating [illegible] Basement and furnace [illegible] This is [illegible] **$6750**
Full price

ATTRACTIVE BUNGALOW
$2000 DOWN

Six rooms all bright and spacious [illegible] throughout Basement and furnace [illegible] This is [illegible] **$6000**

JUBILEE

Five-room bungalow with [illegible] modern appearance **$5250**
Please Ask for Mr Hansen

1038 FORT STREET
(Next to Red Cross)
PHONE E 9843 Res G 8700

THE B.C. LAND
& INVESTMENT AGENCY LTD.
(Our 35th Year in Real Estate)

NEAR SEA

Oak Bay. A beautiful ranch type stucco bungalow of [illegible] three bedrooms Fully modern including hot water oil heat Has lovely sunny walled garden Price **$17,000**

SEA VIEWS

Gordon Head A delightful five-room bungalow on [illegible] some 1,000 square feet Nothing remains about this but [illegible] Well [illegible] Has [illegible] Oil heated Extra plumbing in basement A lovely garage with many extras Flowers and trees [illegible] Close to bus It would be hard to beat at **$17,000**
Please Ask for Mr C. R. V. Bagshawe

IT'S NEW! — IN FAIRFIELD

A lovely stucco bungalow, every room will please you Living room DIAL [illegible] area in a dream of a kitchen three lovely bedrooms Oak and eastern birch floors throughout Full high basement drive-in garage Laundry tubs [illegible] hot air piped steel furnace [illegible] $6,000 will handle Balance $50 a month at 5 **$10,500**
Full price

300 FEET WATERFRONT

Over an acre of land with your own [illegible] beach A charming [illegible] Ideal for those who want to be [illegible] $6,000 down [illegible] **$11,500**
For the Above House Please Ask for Mr Hinde

HIGH LOCATION—7 ROOMS

Not new but an excellent family home with many good features Living dining room kitchen with fir sink and [illegible] bedrooms [illegible] main floor [illegible] Hot water heating [illegible] Partly [illegible] with steel hot air piped furnace [illegible] Large lot, taxes about $130 This is good buying with only $7,000 down Full price **$7500**
Please Ask for Mr W. O. Cameron

622 Government St. G 8115
Member Real Estate Board of Victoria

JAMES BAY
$1500 DOWN

Older-type [illegible] one block from the sea [illegible] OIL [illegible] room kitchen three bedrooms three-piece bathroom on the one floor [illegible] separate garage. Immediate possession **$5900**
Please Ask For Mr Pelchner, B 8721
Evenings G 1990

— CITY DUPLEX
$2000 CASH

In lovely condition throughout Three large rooms and three-piece bathroom on each floor [illegible] rooms good high [illegible] basement for owner and three rooms and [illegible] suite rented to friends [illegible] for $48 per month Ideal for the young couple trying to get started or for retired couple who want some income [illegible] Assign in good residential district close to bus **$6300**
Price is only
Please Call Mr Ridings at E 8721
Residence E 4587

LAKE HILL
—FOUR BEDROOMS

A cozy, neat and compact semi-bungalow Young like it for [illegible] years old and [illegible] very nice living room cabinet kitchen dinette two good bedrooms down off central hall and two bedrooms up set [illegible] stairway Full [illegible] garage and nice large garden [illegible] Terms **$6600**
Price right at
Please Call Ted Lupton At E 8721
Evenings, G 2927

RIDINGS REALTY LTD.
1230 Broad Street E 8721

A. BERNARD & CO. LTD.
G 9335

OAK BAY
TO CLOSE ESTATE
CLOSE TO GOLF CLUB BEACH DRIVE AND PARK

This fine [illegible] bungalow in most charming and [illegible] condition [illegible] living room [illegible] dining room [illegible] large [illegible] Hot water oil heating [illegible] HOT WATER heating by Crane Hardwood floors throughout [illegible] and replace with every [illegible] comfortable living [illegible] and has modern appearance [illegible] variety of interesting [illegible] Price [illegible] **$18,950**
E 3068, G 1673, E 1050 Evenings

CITY — GORGE
THREE - FOUR BEDROOMS

The owner of this exceptionally [illegible] home [illegible] Hot water heating [illegible] Good garden [illegible] garage [illegible] A special mortgage is available on easy monthly payments Full asking price open to reasonable offer only **$10,500**
R. Green, eves., G 9961 W. Bailey E 3065

THREE BEDROOMS
MODERN
VISTA HEIGHTS

Here is a fine buy for a small family [illegible] **$9750**
W. Bailey evenings E 3065
R. Green evenings G 9961

EXCLUSIVE LISTING
GOOD FIVE-ROOM BUNGALOW
RICHMOND ROAD

Here is very good value in a nice district [illegible] **$6600**
Mr Johnson G 1453 Mr Spencer E 5050

OAK BAY

Cadboro Bay Road area large living room fireplace dining room [illegible] and dining room [illegible] Hot water heating [illegible] Terms [illegible] **$8400**
Mr Johnson G 1453 Mr Spencer E 5050

CITY—HOME AND INCOME
EXCELLENT TERMS

Solid brick up-and-down duplex off Belmont Avenue Living room kitchen [illegible] HOT WATER heating by Crane hardwood floors throughout [illegible] and replace with every [illegible] comfortable living [illegible] and has modern appearance [illegible] variety of interesting [illegible] Price **$7350**

A. BERNARD & CO. LTD.
Member Real Estate Board of Victoria
620 FORT STREET PHONE G 9335

C. N. MONTAGUE CO. LIMITED
1028 BLANSHARD AT FORT G 1808

OWNER LEAVING FOR U.S.A.

Offers you this two-year-old smart stucco home of [illegible] Attached garage [illegible] at a bargain price of $6,900 $2,000 DOWN [illegible] on street of new homes Tax 840 A large kitchen with dining space wired for range Automatic oil heater A real buy at **$6300**
Please ask for Mr Hele
G 8184 E 3065 H 3919
Exclusive Listing

CEDAR HILL
$3000 Down — $50 Month
Moving to England

A splendid five-room stucco bungalow with living room dining room two [illegible] kitchen [illegible] bathroom [illegible] basement [illegible] garage on a large [illegible] Close to [illegible] school and stores Price **$7900**

HIGH QUADRA
10-YEAR-OLD FAMILY HOME
FOUR BEDROOMS

Fine stucco semi-bungalow with five rooms on main floor and [illegible] Per house with [illegible] Full basement Garage [illegible] Price **$9450**
Please contact Mr [illegible]
Office G 1919 Home G 6086

LAKE HILL BEAUTY

A splendid six-room three-year-old stucco bungalow with hot-water [illegible] heating hardwood floors attached garage and beautiful [illegible] and [illegible] gardens [illegible] Terms [illegible] Price on terms **$14,000**
Please Call Mr Yeandle
Office G 8184 Home G 4589

"We'd Appreciate Your Listings"

W-E-S-T-E-R-N HOMES, LTD.
611 YATES ST. B 3187

"FAIRFIELD DUPLEX"
"OIL-O-MATIC"

This up and down duplex was built [illegible] Each floor has three rooms and bathroom [illegible] Hot water heating [illegible] Revenue [illegible] Price only **$5750**

HILLSIDE NORTH BUNGALOW

Good sitting bungalow of six rooms, [illegible] fireplace Full dining room, Full basement with piped hot-air furnace To settle an estate Price only **$6750**

ALTON & FLEMING
1006 Blanchard Street Phone G 8118
Evenings Mr Stephenson G 6133
Mr Fleming E 4762

Duplex in Oak Bay $13,000
Duplex in Fairfield $13,700
Waterfront home one-half acre, landscaped $12,000
Eight rooms good district and in good repair. Down payment $1,500
Four rooms clean and close in Down payment $1,000

H. W. MILLER & CO.
[illegible] Government Street Office G 2022
Evenings, Mrs. Clark, E 2004

TOWN & COUNTRY HOMES LIMITED
1823 QUADRA STREET
Phone B 1236 — 24-Hour Service

SUPPORT OF THE RED CROSS IS A SOUND INVESTMENT IT WILL PAY DIVIDENDS

$4000 DOWN FOR A BRAND NEW DUPLEX IN OAK BAY

This is not built yet but don't stop reading In [illegible] months [illegible] and you can come [illegible] Contact B Price B 1236 Any Time **$17,000**

FOUR BEDROOMS CLOSE IN

Built just 11 years ago This home features cabinet kitchen with [illegible] Hot water heating [illegible] Contact I. R. Quick B 1236 Any Time **$10,500**

$6600—HIGH QUADRA
$6600

Just imagine a four bedroom home in High Quadra [illegible] **$6600**
With trees, shrubs, terms
Contact W. H. McMaster B 1236 Eves Albion [illegible]

$2400 DOWN - $2400 DOWN
1½-YEAR-OLD N.H.A. BUNGALOW, 4½ [illegible]

Recreation [illegible] **$7700**
Contact M. Morey B 1236 Anytime

$8950 - $8950 - $8950
GOOD BUY

Modern attractive bungalow comprising [illegible] **$8950**
Reasonable Terms
Contact W. M. McMaster B 1236, Evenings Albion 2504

OAK BAY—OAK BAY
!! STOP LOOKING !!

Here is your five room bungalow, with of the average size [illegible] Large living room with [illegible] Price only **$9150**
Act Quickly As This Will Last Long At This Price
Contact Harold Ware Eves. B 1408

DUPLEX—FAIRFIELD
SIDE BY SIDE

Twelve-year-old beautiful pair of property [illegible] Full dining room, Full basement with piped hot-air furnace To settle an estate Price only **$14,200**
Contact Norman or Harold Ware, Eves G 1412 - B 1461

On CKDA Each Evening at 5:55 Listen for the Top Buy of the Day and the Top Buy of the Day

We Have Parking Facilities for 300 Cars.

RANDALL'S

FAIRFIELD

Seven rooms on one floor [illegible] **$6300**
Mr. Grieve Eves

TOWN & COUNTRY HOMES LIMITED

PHONE E 7276 — ANYTIME
24 HOUR SERVICE

FAMILY LIVING FOUR BEDROOMS

Enjoying a high location this is one of those genuine opportunities which present itself once in a lifetime. An older home beautifully decorated inside and outside with room for entertaining and comfort. Large living-dining room, fireplace, separate dining room. Three bedrooms on main floor, large living-dining room, one bedroom one extra great for the price through hall, dining room a feature of course is four bedrooms the two downstairs and three up. Basement hot air furnace separate garage. Set on a well landscaped lot. You will be agreeably surprised when you see this for star ... the week with my ...

Full price ... $8500

Contact Fred Nelson, E 7276
Night or Day

LANSDOWNE SLOPE - AN ADDRESS OF DISTINCTION

In Oak Bay, of course. An intimate home, two years old, with cash, Bank Office or owner. 1,400 feet floor space. Attractive through living room 26 feet long full size dining room, sunny kitchen with every modern facility, utility room, large bedrooms, garden, oak floors, basement, automatic oil, hot water heat, fireplaces, attached garage, all for an immediate sale. Full price with assumption of terms ... $14,700

Contact L. V. Saunders, E 7276
Night or Day

HIGH QUADRA $2500 DOWN--$2500 DOWN

Why pay rent when for easy monthly payments you can own this lovely three-bedroom home with a full basement, hot air furnace, large lot, close to bus, shops, attractive village, new school, with main ... (or earlier if desired) and this is your opportunity to buy a home where pride of home ownership is a must. See it at once for a washed price of ... $8100

Contact L. V. Saunders, E 7276
Night or Day

FAIRFIELD DISTRICT

A charming white stucco bungalow in immaculate condition throughout. It contains the good sized living room with fireplace, the dining area, the kitchen with lots of cupboards, three bedrooms, bathroom, basement with furnace, attached garage. Hardwood floors throughout. Terms arranged. Immediate possession. Price ... $17,750

Contact M. Cryer, Evenings E 8133

OAK BAY SPECIAL

Three or four bedrooms, large living room, dining room, kitchen, full basement, furnace and garage. This is a grand location, close to the Avenue and one of the best values on the market.

King's Contact R. G. Nelson, Evenings G 5406

EXCLUSIVE LISTING CADBORO BAY—$9500

Delightful modern bungalow with full basement, attached garage, living room, two large bedrooms, fireplace, bathroom and a grand sunny kitchen. This is a welcome home that the wife will love. Lot 60 x 120. Terms can be arranged. Home and garden in one. This is a home we will be proud to show you. Call us today.

Call Mr. Blankinsop

$6750—EXCLUSIVE—$6750

Four room bungalow in fine condition. Living room, Pembroke bathroom, dining room, kitchen, basement, furnace, garage. Terms $72. Better hurry if you want it.

Phone W. Amos, Eves. G 4006

TALK ABOUT A VIEW! IT'S THE BEST IN THE CITY

Four years old, stucco, modern in every respect. 1,300 square feet. Four bedrooms, full size living room and fireplace, good size dining room off the kitchen. It's a dream, sized for family. Dual garage. This is a very large bedroom on the main floor. Three very large bedrooms on the upper floor. Other features too numerous to mention. Come and see this home with the view. Terms arranged. Immediate possession. Price ... $15,000

$8,000 to handle.

If you want a good home
Contact A. H. Jackson, Eves. Be 1710

$1500 DOWN $1500

For a real buy, this is it. Seven-room conveniences, w. h. heat, fireplace, 3 bedrooms, full concrete basement, close to bus. Price ... $7000

Down payment $1,500. Balance arranged.
Contact A. H. Jackson, Eves. Be 1710

THE YORKSHIRE CORPORATION LTD.

Established 1888
721 FORT ST. VICTORIA, B.C.

UPLANDS BRAND NEW ONE-FLOOR RESIDENCE

Exceedingly Fine Workmanship—Well Finished Well Located

DRIVE BY
3250 RIPON ROAD
(SEE YORKSHIRE CORP. SIGN)

EXCELLENT CONSTRUCTION FULLY INSULATED WALLS AND CEILINGS. EXPENSIVE OIL-O-MATIC HOT WATER HEATING PLANT WITH RECESSED RADIATORS. Beautiful position in one of the choicest Uplands streets. Attractive exterior in brick and stucco. 25 foot living room. Colonial fireplace, separate dining room. The bedrooms are twin-bed size. Unusual amount of cupboard and linen space. 1 inch SELECT OAK FLOORS THROUGHOUT THE HOME. Exceptionally appointed electric cabinet kitchen with adjoining automatic laundry and utility room. Very large two-car attached garage, plastered. THIS HOME WILL MEAN THE MOST SCRUPULOUS EXAMINATION.

SOLE AGENTS

Will show anytime to anyone genuinely interested. THERE IS NO OTHER HOME IN OAK BAY OR UPLANDS TO EQUAL THIS FOR VALUE!

The garden will be left ready for plantings and the driveway paved. Black topped to the street.

Clear title now. Terms available.

For Sale by Builder - $25,000

SACRIFICE THE FINEST VALUE IN VICTORIA

$16,500 VALUE FOR $13,650

Rich Cape Cod, an attractive home complete with all the built-ins you see in those homes beautifully done by a skilled workman. Included in the price are wall-to-wall tufted Wilton carpets throughout the home. Lovely large living room, exceptionally nice fireplace, magnificent dining room in all the trimmings. These bedrooms have built-in vanities, "their" closets and Hollywood style beds, etc. Vanity. Expensively appointed bathroom also with his and her appointments, vanity, etc. A smart kitchen corner tiled sink, breakfast space, utility room adjoining. Steel Venetian blinds, built-in drape valances over the windows. Completely insulated walls and ceilings. Full basement with a playroom, fireplace, air conditioned Oil-O-Matic heating plant. Two-car separate garage to match. Clear title now. Terms available. This is the best buy I have seen for many years. All quality and immaculate. The finest class of workmanship. First day on the market. This is the bargain you have been hoping to find! Let us show you today.

EXCLUSIVE SALE WITH MR. LOVITT AT THE YORKSHIRE CORPORATION UNTIL SOLD

Office Phone E 7166, after hours G 5663.

F. N. CABELDU, LTD.

1312 BROAD ST. B 7176

MOUNT VIEW - Three and one-half rooms, with attached garage, stucco, insulated, hardwood floors, oil heat, $45 per month. Taxes 650. Price ... $5250

FAIRFIELD — Five-room Bungalow, good condition, hardwood floors, fireplace, basement, furnace. Terms. Clear title. Price ... $6700

HIGH QUADRA — Five rooms and bathroom, modern bungalow, through hall, hardwood floors, oil heat, garage. Choice ... $13,900

OAK BAY — Open to offer, five-room modern bungalow, no stairs, through hall, large living room, extra room and garage. Look this one over.

Call F. Mar... E 7174, eves., G 6635.

SPRING IS HERE! HOMES ARE SELLING
List With Us for Results
Prompt Inspection and Courteous Service
We Need Listings

BOORMAN'S

LANGFORD $2000 DOWN PAYMENT

... $7750

WATERFRONT QUEENSWOOD AREA

A great one acre of lovely waterfront property, very attractive two-room bungalow, large living room with fireplace, separate dining room, modern kitchen, two bedrooms, bathroom and utility room. There is a vast basement with hot-water furnace and oil burner. Separate garage. The house is insulated. Unobstructed view of sea, islands and mountains. Full price ... $18,800

Please phone Mrs. Kelly, E 7174, or evenings, Keating 4M, collect.

QUADRA DISTRICT

Modern three-bedroom bungalow. Living room, dining space, oak floors in living room, separate small enamel kitchen, Pembroke bathroom. Full basement, furnace, garage. Price with assumption of terms ... $8155

Mr. Bennett, E 7174, Eves., E 4313

A MODEL FARM and a DELIGHTFUL HOME

About 30 miles from Victoria in a beautiful setting is one of the most attractive farms in the district. It is a farm with the home. The house is of stucco, very large living room, with fireplace, modern kitchen and bathroom, three bedrooms, hardwood floors throughout, full basement, hot air furnace, large garage, barn, chicken houses, etc. Buildings are in good condition. Large fruit trees, small fruit, 2 acres in cultivation, 3 acres in pasture, 2 acres in woods. Price ... $8400

On terms

H. P. Harrison, Eves., K 4038

OAK BAY

Exceptionally well constructed cedar siding on Maple Avenue. Attractive living room, dining room, kitchen, three bedrooms, bathroom, electric cabinet, modern attractive fireplace, hardwood floors, full basement, hot air furnace, garage in basement. Attractive well-kept garden surrounds this delightful residence. Possession 30 days. Taxes 386.57. Price ... $11,250

C. P. Harrison, Eves. E 3846

WILLOWS DISTRICT OF OAK BAY

Four rooms of that unexpected size attractive five-room bungalow, as you first enter a spacious living room, with fireplace, modern kitchen, two good bedrooms, and Pembroke bathroom. Hardwood floors throughout, full basement, hot air furnace, attached garage. This home is fully insulated. Loan of $6,200 at 5% is available if required. Price ... $11,500

After hours phone J. D. Boorman, B 8436

EXCLUSIVE LISTING QUEENSWOOD NEARLY THREE ACRES WATERFRONT PROPERTY

Situated amidst a lovely landscaped garden and natural surroundings with unobstructed view of Haro Strait and the Olympic Range we are pleased to offer for the first time this delightful residence. Large reception hall, living room 22x18 with fireplace, full size dining room, all first floor oak flooring, two twin size bedrooms downstairs, bathroom, Pembroke bathroom, fully equipped kitchen with large service porch, full cement basement with Oil-O-Matic heating, fully insulated. Double garage. Half a dozen driveways leads to house. Very fine garden, fruit trees, etc. Well established. Superior throughout.

Asking price ... $22,500

R. Harris, E 1202

Boorman Investment Co. Limited

616 VIEW STREET B 7126
Member Real Estate Board of Victoria

PEMBERTON, HOLMES LIMITED SINCE 1887

We support the Red Cross because it is a universal symbol of hope ...

ALMOST ONE ACRE FIVE ROOMS CEDAR HILL AREA

A five-room comfortable home with nicely landscaped garden of lawns, oaks and pool. Almost an acre of land, good soil, and fruit trees. House contains living room with fireplace, dining room, two bedrooms, kitchen and bathroom. Full basement, hot air furnace. Garage. Terms. FULL PRICE ... $6850

Evenings, E 8844 Dale G 6124

HIGH LOCATION, AT LOW COST—HIGH IN VALUE, LOW DOWN PAYMENT

Three-bedroom bungalow in nice residential area. Through hall plan. Living room with fireplace, kitchen, family size, full cement basement and hot-air heat. New Duroid roof. Separate garage. An ideal home for a family. ASSUMED loan of $6,000 at 5% can be arranged. This home is in good condition and is a bargain. Terms arranged. This home can be seen by appointment only. FULL PRICE ... $10,500

Call Bert Snape, Eves., E 7674

FAIRFIELD

Owner leaving the city and offers this delightful five-room bungalow at a very reasonable price. A good home with full cement basement, furnace and garage. You will be amazed at the ... room, dining room, kitchen, two bedrooms, bathroom. Oil-O-Matic heating, full basement, 4 peaceful acres, view from almost all rooms. Only $3,000 down.

Call ...

THE HOPE REALTY

$1000 IN CASH PRIZES

We are one of the sponsors on CKDA Easter Bunny Program. Help yourself and support the Red Cross.

UPLANDS—EXCLUSIVE RANCH BUNGALOW SUPERB

... $32,000

LANGFORD $2000 DOWN PAYMENT

... $7750

OAK BAY SOUTH OF THE AVENUE

A lovely 10-year-old cedar siding bungalow with hardwood floors throughout and Oil-O-Matic hot air piped heating from a full cement basement with spare room and drive-in garage. Home comprised of through hall, living room 19x17 with fireplace, dining room, electric cabinet kitchen, two good-size bedrooms and Pembroke bathroom. Grounds are very attractive. Full price ... $11,500

Reasonable Terms Considered.
For Appointment To View Please Contact W. G. Hett, Res. Colquitz 226W

LOVELY DOUBLE SEA VIEW

A lovely white stucco bungalow with view of the water from both floors and rear. Full cement basement, Oil-O-Matic hot water heating, attached garage. Living room, dining room, kitchen, three bedrooms, tiled bathroom, Pembroke bathroom, modern cabinet kitchen, two bedrooms with closets all finished in cedar, semi-four-piece bathroom, lovely fireplace. This is truly a wonderful little home for those interested in living out. Sidewalks and is priced at such a low figure it doesn't seem possible but the full price is only ... $10,500

For Further Information Call R. Mead, Res. E 7141

VERNON MARTIN & CO. LIMITED

B 6311 730 VIEW STREET B 7311
Member Real Estate Board Of Victoria

TWO IN OAK BAY WILLOWS AREA Close to High School

This modern white stucco bungalow provides five generous sized rooms and utility room on the main floor. Also one extra bedroom in the full daylight basement. Interior finish ... Price ... $10,500

907 OLIVER STREET

AN EXCLUSIVE LISTING. Fully insulated, automatic oil heat, vacant possession. Five large rooms and sunroom. Basement. Separate garage. Absentee owner will consider reasonable offers.

Evenings, Mr. O. Toole, G 1276

UNTIL THE 24TH INSTANT SEMI-BUNGALOW $9500

We offer this house for sale this week only. It contains living room with hardwood floors and fireplace, dining room, kitchen and ... There is a full basement with automatic hot water heating and a separate garage. This lovely home is set in two lots nicely in lawns in the Gorge district. Located about half a block from the Gorge waterfront on a quiet street clear of heavy traffic—an ideal home.

F. Lemy—E 8680

WATERFRONT EXCLUSIVE AT TIMBER LANE CORDOVA BAY ROAD

MAKE A POINT OF SEEING THIS CHARMING TWO-BEDROOM FULLY-MODERN BUNGALOW WITH 21x14 LIVING ROOM, OIL-O-MATIC HEAT, FULL INSULATION, LARGE GARAGE, ALL AMENITIES. MAGNIFICENT VIEW FOR ONLY ... $12,600

LOOK FOR OUR SIGN

G 3017

FOR QUICK SALE $1600 HANDLES $1600 NEAT STUCCO BUNGALOW

THIS IS AN ATTRACTIVE-LOOKING THREE-YEAR-OLD BUNGALOW WHICH WOULD SUIT A RETIRED COUPLE, consisting of living room with fireplace, modern cabinet kitchen with dinette, one bedroom, Pembroke bathroom, attached garage. Lot 50x120. Taxes, $60. FULL PRICE ... $5250

V. R. Knox—Evenings G 3451

HAGAR & SWAYNE LIMITED

VIEW AT BROAD G 8211-2-3
Member Real Estate Board of Victoria

HIGH QUADRA—SECLUDED

New stucco bungalow. Large living room, two-way beautiful home. Mortgage companies offer a loan of $8,000 so you can see what value this beautiful property is at ... $11,025

Heating is automatic oil. Also another at $10,500.

A nice little new bungalow. $1,300. Four and a half rooms, hot water heated. Attached garage. Birch parquette floors, good lot, taxes 300. Cloverdale area. Close to bus.

DEAN HEIGHTS EXCLUSIVE

Four and a half nice rooms, southern exposure, white stucco, attached garage. Taxes only $42.90. Price ... $6500

Large reduction for cash.

SEA—SEA VIEW

$3,000. Older-type bungalow but with a little fixing is a good buy in Esquimalt.

$1500 DOWN

High Gorge four and a half-room stucco bungalow. Neat and clean. Reduction for cash ... $5250

ROLL OUT THE REVENUE JINGLE THE CASH! FAIRFIELD

Four suites, several single rooms, plenty of plumbing. Large revenue. Take bungalow part payment ... $16,500

VANCOUVER STREET

Revenue ... rooms for owner. This property has two baths and is excellent shape. Five minutes walk to centre of town. Affordable except owner goes with house and stove. Cash to mortgage ... $7500

HOOFER'S SPECIAL CASH $2000

Display Pandora up and down. Suite ... separate heating units. Rent ... $8500

LARGE OLD-TYPE APARTMENTS

... $9500

$2,000 cash handles. Revenue $200, your chance to get a start.

$2500 BEACON HILL WALKING DISTANCE

Large bungalow, older type, five rooms with two extra bedrooms upstairs for revenue. Only ... $7500

Balance $35 per month.

We have hundreds of exchanges. "Yes, Large and Small We Have Them All."

THE HOPE REALTY

Suite "B", Campbell Bldg.
B 8246 B 8443

Evenings: Victor Hope, E 8184. Charles Lucas, G 6610. Thomas Hope, ... Consult: Will Newstead, E 7156

NEWS FROM NEWSTEAD'S

At 10 a.m. Daily on CKDA

SHELTERED WATERFRONT MODERN HOME AND INCOME

FIVE ROOM SUITE
THREE-ROOM SUITE
ENTIRELY SELF CONTAINED
SECLUDED GROUNDS
HOT WATER, OIL HEATED
CLOSE TO CITY
INSPECTION BY APPOINTMENT ONLY ... $16,800

(Joint Exclusive)
Alfred Powell, Evenings, G 5093

FAIRFIELD SPECIAL $3500 DOWN

It will be a pleasure to show you this attractive ... room, full cement basement with hot-air furnace, laundry tubs and drive-in garage. Lot 70x150. Ideal location. Full price reduced to ... $10,500

Call Bert Snape, Eves., E 7674

FAIRFIELD

Owner leaving the city and offers this delightful five-room bungalow at a very reasonable price. A good home with full cement basement, furnace and garage. You will be amazed at the ... room, dining room, kitchen, two bedrooms, bathroom. Oil-O-Matic heating, full basement, 4 peaceful acres, view from almost all rooms. Only $3,000 down. Balance ... $6750

Mr. Laing, Eves., B 7081

Newstead Realty Ltd.

706 FORT STREET B 7104

NEW! MODERN! N.H.A. SUITE IN THE BASEMENT $9500 — TERMS

LARGE LIVING ROOM, DINING ROOM, ALL ELECTRIC KITCHEN, FOUR-PIECE PEMBROKE BATHROOM, TWO BEDROOMS AND A THROUGH HALL. SUITE IN THE BASEMENT WITH BATHROOM. OIL-O-MATIC HEATING. OWNER—GOING TO SEATTLE—MUST SELL.

D.V.A. VETERANS!

Here is a brand new two-bedroom home on 1/2 acre of good land. Ft. Langford Lake. Close to bus, school, etc. Only ... $6950

COLONIAL RESIDENCE WATERFRONT

Four bedrooms, charming living room, great size dining room, all-electric kitchen, Pembroke bathroom. Oil-O-Matic heating, full basement, 4 beautiful acres, view from almost all rooms. Only $3,000 down.

THE CITY BROKERAGE

1016 Blanshard St. Phone G 1023, B 3404

R+T HET—B 4251

OUR 21ST YEAR

FAIRFIELD THREE BEDROOMS $1800 DOWN Balance Like Rent

A good family home. Nicely decorated inside and hipped roof. Move in at once. Consisting of an entrance hall, living room with fireplace, guest-size dining room, large kitchen with modern cabinet, AUTOMATIC WASHING MACHINE (been in use 3 months only) and hot water heater. Full basement, hot air furnace. Separate garage. DON'T PAY RENT. The full price ... $6850

FAIRFIELD WATERFRONTAGE

This is one of the best buys we have had the pleasure to list for a long time. It is secluded yet close to the main highway, the home alone is worth the price asked. So it is a six-roomed Dutch-style bungalow has large living room with fireplace, dining room, sunny kitchen, three nice bedrooms, main floor bath, hardwood floors throughout, full basement, hot air furnace, new Beverley grate, attached garage. Lot on this deep with Oil-O-Matic hot-water heat. Lawns in one acre of land with lawn, gardens and fruit trees, and it also has a wharf and beaches. What more could you wish for the taxes are only $71. $8,000 cash will handle. The price has been reduced for quick sale to only ... $15,750

To view ask for Roy Gill, G 8306
Res. G 3210

WATERFRONTAGE ANCHORAGE SECLUSION NATIVE TREES

Five-room stucco home basement, Oil-O-Matic heat, beautiful grounds with mature trees, lawns and shrubs, trees of every description, outside fireplace, lilac and sugar bush, well landscaped, large living room with fireplace, separate dining room, kitchen, three bedrooms, hardwood floors throughout, full basement, hot air furnace, attached garage. Reasonable monthly payments can be arranged. ... $5500

Contact Hugh M. Roberts, Eves. B 2022

$1000 DOWN $40 PER MONTH

... $4950

Call Mr. M. Bryant, B 3131, Evenings G 7265

GORGE SPECIAL NO STEPS TO CLIMB

... $4950

Call Mr. M. Page, B 3131, Evenings G 6484

AUTO COURT

... $12,500

Call Mr. Page, B 3131, Evenings G 6484

JAMES BAY -$1000 CASH

... $6300

Call Mr. Page, B 3131, Eves. G 6484

METCHOSIN SPECIAL

Exclusive Three-year-old Tudor ... situated on five acres in ... property. City lights and water. Full purchase price ... $12,000

Call Mr. Page, B 3131, Evenings G 6484

ESQUIMALT

Four-room cottage. Full basement, furnace. Full purchase price ... $3750

Call Mr. Page, Evenings, G 6484

FAMILY HOME OR DUPLEX

... $8400

Mr. Gendler, B 3131, Eves. G 5265

HIGH QUADRA $11,050

A beautiful bungalow in a new subdivision. Five good rooms and basement. Modern living. Included in all features. Be sure to see this one.

Hugh M. Roberts, B 7131, Eves. B 2022

RESIDENTIAL REALTY

AT 747 YATES ST

DAY OR NIGHT, B 1032 or B 6341
Ask for Mr. Stokes or Mr. Stewart

Art Stokes - Bill Hauptfleisch
Mrs. Ashbury

OAKLANDS—MODERN

White stucco four and a half room bungalow no basement which means no steps. This lovely bungalow stands on the 100x150 which are landscaped and garden, all in a separate garage. Inside you will find ... Pembroke bath, oak floors throughout, ... $7700

$3,500 cash will handle. Balance $60 a month.

790 CANTERBURY

EXCLUSIVE LISTING. Three bedrooms about 12 years built on nearly one acre of nice land in lawns and garden with some fruit trees. Five minutes walk to bus. Drastically reduced to make it exceptional value. About half cash required. Price ... $5975

Vacant now. About the ... and will expire it's quiet and the air is great.

2952 HENDERSON ROAD

EXCLUSIVE LISTING — One-year-old ranch type two bedrooms among nice homes on Lansdowne slope. Inside inspected by appointment. For sale furnished or unfurnished. Terms of half cash, balance 4½%. Oil heat air-conditioned, insulated throughout, hall utility room and many other outstanding and unique features. Unfurnished price ... $14,700

MADDISON AVENUE BUILDING LOT

BETWEEN BRIGHTON AND QUADRA. All cleared lot 52x110 with a footing in for 700 square feet. Ready to walk on and shave up a house. Right price $400.

FINANCIAL SURVEY LIMITED

SEAFRONT QUEENSWOOD

Two-year-old ultra-modern bungalow, situated on about an acre. Large living-room, fireplace, dining room, three-only bedrooms, four-piece Pembroke bathroom. All kitchen cabinets, electric kitchen, double sink, with ... and a separate ... cupboards, built in dining nook and ... new, and cold. There is a fine ... each over a separate garage and a beautifully landscaped property on a ... of over ... home. Reasonable terms ... $6600

Mr. Pratten, B 2131, eves. B 2733

KING REALTY B 2131

ARTISTIC BUNGALOW NEAT AND CLEAN

Here is a perfect dream for some ... looking for a home that ... three bedrooms up. The ... four lovely rooms and a ... bedrooms up. The ... is a housekeeper's dream with built-in ... cupboards, built in dining nook and ... new, and cold. There ... each over a separate garage and a beautifully landscaped property on a ... of over ... home. Reasonable terms ... $6600

Mr. Pratten, B 2131, eves. B 2733

CHARMING BUNGALOW OIL HOT WATER HEAT

Specially designed for the retired couple, this artistic six-room bungalow is situated on a ... lot on the ... of Strathcona ... grounds. Some of ... fruit trees, ... apples, plums and pears. Inspection by appointment only, phone Mr. Pratten, B 2131, or evenings B 2733. The full price with terms ... $14,000

$1500 CASH EXCLUSIVE OFF SAANICH ROAD

First time on the market. Neat as a pin. Five rooms and basement in very good condition. New roof and insulation. Small ... garage. Reasonable monthly payments can be arranged. ... $5500

Contact Hugh M. Roberts, Eves. B 2022

$1000 DOWN $40 PER MONTH

... $4950

Call Mr. M. Bryant, B 3131, Evenings G 7265

GORGE SPECIAL NO STEPS TO CLIMB

... $4950

Call Mr. M. Bryant, B 3131, Evenings G 7265

AUTO COURT

... $12,500

Call Mr. Page, B 3131, Evenings G 6484

JAMES BAY -$1000 CASH

... $6300

Call Mr. Page, B 3131, Eves. G 6484

METCHOSIN SPECIAL

Exclusive Three-year-old Tudor ... situated on five acres in ... property. City lights and water. Full purchase price ... $12,000

Call Mr. Page, B 3131, Evenings G 6484

ESQUIMALT

Four-room cottage. Full basement, furnace. Full purchase price ... $3750

Call Mr. Page, Evenings, G 6484

FAMILY HOME OR DUPLEX

... $8400

Mr. Gendler, B 3131, Eves. G 5265

HIGH QUADRA $11,050

A beautiful bungalow in a new subdivision. Five good rooms and basement. Modern living. Included in all features. Be sure to see this one.

Hugh M. Roberts, B 7131, Eves. B 2022

JOHNSTON & CO. LTD.

Established 1903

DO YOU KNOW

An attractive home in excellent condition ... $6850

Phone Eving Green G 6970, Evenings

SEAFRONT

... $9200

Phone Alex Grant, G 5180 Evenings

LAKE HILL

N.H.A. NEW five-room stucco bungalow, hardwood floors throughout, dining room, ... good transportation to ... basement. Price ... $10,900

Phone Erling Olsen, G 6070 Evenings

Member of the Real Estate Board
1108 BROAD STREET
Day Phones B 3347, B 3341

MAN ALIVE!

You can't expect to move into a three-bedroom bungalow in the best part of Fairfield with only $1,000 cash. That's what we told a client yesterday. But lets ... we can offer you ... THIS. This home may be an old ... but the rooms are an ONE ... and there are plenty of them. There is ... and drive-in garage. Yes you get it right the first time only $1,000 cash and $60 per month. Full Price ... $5950

Please ask for Mr. Bacon, Eves., B 3516

DUPLEX WONDERFUL REVENUE 20%

The upper five-room suite is rented at $60 per month. Lower suite of six rooms for owner if desired. Terms. Full Price ... $7500

TOWNER PARK

Lovely large waterfront lot and cottage. Full Price ... $7000

For above two advertisements please call for Mr. Edwards, Eves., G 6076

H. A. HUMBER LTD.

1108 BROAD STREET. B 3205 - B 6138

$1500 DOWN

Attractive five-room siding bungalow, living room, dining room, kitchen, two bedrooms, three-piece bath, full size basement, hot air furnace. Two ... $5850

Contact P. G. W. Jamie, Eves. G 9651

Financial Survey Ltd

Member of Real Estate Board of Victoria
1126 GOVERNMENT STREET
G 9305

P. R. BROWN & SONS LIMITED

Real Estate and Insurance Agents
Member Real Estate Board of Victoria
1113 BROAD STREET G 7121
Established 1900

INCOME—SEVEN ROOMS

... $6850

Please contact A. T. Hunkin, Eves. Alb 187

CAMOSUN STREET $3000 DOWN—8 ROOMS

This home is ideal for a family ... $7500

Eves., please call Frank Barton, B 2791

OAK BAY A HOME WITH CHARACTER

This desirable residence of seven rooms, situated on one of the finest streets in Oak Bay has three bedrooms, den, four-piece bathroom, charming living room with fireplace, guest-size dining room, modern electric kitchen, ... Oil-O-Matic furnace, garage, pretty garden, ... $13,700

Mr. Scott, Evenings, G 3404

CEDAR HILL AREA AMONG THE OAKS

Situated among other fine homes in an exclusive location, ... $13,900

Please contact A. M. Milley, Eves. G 9274

UNIVERSITY HEIGHTS

ATTRACTIVE RANCH-STYLE bungalow. Through hall, lovely living room, dining room, large bedrooms, four-piece bath, hardwood floors in ... for electric range. Electric ... water. Oil-O-Matic heating. Roughed ... four fireplaces. Attached garage. Exclusive listing. Price ... $13,700

Mr. Scott, Evenings, G 3404

RALPH H. WILSON

204 PEMBERTON BLDG. PHONE B 9013

ARTHUR E. HAYNES LIMITED

720 Fort Street

57 HOUSES FOR SALE

BROWN BROS. AGENCIES LIMITED
Member Real Estate Board of Victoria
View and Blanshard Streets E 3182-4

OAK BAY—N H A. $5700 CASH—SPECIAL
OWNER TRANSFERRED YOUR OPPORTUNITY OWNER MUST SELL this Modern Bungalow home on a few days ago for $12,000 for a QUICK SALE and we have REDUCED IT TO $11,500 ... INSPECTION ... Call Mr. Belcher, residence G 4604

UPLANDS SEVEN ROOMS, ONE FLOOR
About 8½ years old, FULLY INSULATED OAK FLOORS THROUGHOUT and a very pleasing floor plan ... $9800 ... $1,000 down ... Call Mr. Belcher, residence G 4604

SECLUSION GORGEOUS VIEWS CHICKEN FARM 47 ACRES
This property combines lovely five-room home ... $27,500 ... Call Mr. Belcher residence G 4604

SOUTH OAK BAY AVENUE LOOK! LOOK!
... $11,900 ... Call Mr. Belcher, residence G 4604

FAIRFIELD DUPLEX
Four down and three up should rent for $80 and 18% on your money ... $9800 ... Call Jack Broxton, B 6104 day or night

SEAFRONT SPECIAL SOOKE AREA
Think of the pleasure of living on the sea ... $12,100 ... Call Mr. Belcher residence G 4604

VIEW ROYAL WATERFRONT
BEAUTIFUL TUDOR-STYLE HOME JUST 12 YEARS OLD
THREE GOOD BEDROOMS
ATTRACTIVE LIVING ROOM
CABINET KITCHEN
LARGE DINING ROOM
OIL-O-MATIC HOT WATER HEAT
FULL CEMENT BASEMENT
ATTACHED GARAGE
INSULATED CEILINGS
ONE ACRE BEAUTIFUL GARDEN
BOAT HOUSE AND LANDING
TAXES ONLY $93.
NOT OVERPRICED AT $15,750
Call Mr. Belcher, residence G 4604

YOUR HOME MAY BE HERE? BRIEF TELEGRAPHIC FACTS
Small modern home. Quiet ... location near Fort Bay ... $13,500 ... Call Mr. Belcher, residence G 4604

A DELIGHTFUL SUMMER HOME OR PERMANENT RESIDENCE
On a lovely lakefront lot within 20 minutes from city centre. A cozy one-room with complete kitchen ... $6300 ... Call Mr. Belcher, residence G 4604

GROCERY AND CONFECTIONERY BUSINESS
A modest one-man business on a splendid ... $3200 ... Call Mr. Belcher, residence G 4604

(J. W.) O'REILLY REAL ESTATE & INSURANCE
608 COURTNEY ST. VICTORIA
Office telephone E 6032
We would appreciate a listing of your property; please call in.

CHARM AND SECLUSION
Within the two-mile circle in one of Victoria's exclusive residential districts. Beautiful spacious rooms ... $18,000 ... Call Mr. Belcher, residence G 4604

SEA VIEW—SECLUSION
A charming home of over 1,200 square feet at the end of the street. Four spacious rooms all with unobstructed view of sea and mountains. Full basement ... $18,000 ... See Mr. Dunn, Eves. G 3064

THREE BEDROOMS $3000 DOWN
Four-year-old ranch type. Has living room with fireplace, dinette, ... $13,500 ... Call Mr. Belcher, residence G 4604

OAK BAY—SEA VIEWS
Enjoy unlimited sunshine and lovely views from this Tudor-type home close to the water in south Oak Bay. Seven attractive rooms, three bedrooms ... $8800 ... Call Mr. Belcher, residence G 4604

GILLESPIE, HART & CO. LTD
611 Fort Street G 1101

57 HOUSES FOR SALE

HICKS REALTY LIMITED
1716 DOUGLAS ST. B 5184
Opposite Hudson's Bay Store

ATTRACTIVE RANCH-TYPE BUNGALOW
Modern five rooms located on quiet street ... $9800 ... Call Mr. Hicks, B 5104 day or night

MOUNT TOLMIE SUN ELECTRIC
This modern home is really different. Large living room with fireplace ... $11,500 ... Call Mr. Hicks, B 5104 day or night

$1500 DOWN OAKLANDS DISTRICT
Owner ready for N.H.A. ... $5950 ... Call Mr. Hicks, B 5104 day or night

$1500 DOWN NEAR PARLIAMENT BUILDINGS
Seven rooms ... $4950 ... Call Mr. Hicks, B 5104 day or night

SHOE STORE
A very profitable ladies' shoe ... $3600 ... Call Mr. Hicks, B 5104 day or night

TWO FINE HOMES THREE AND FOUR BEDROOMS
1. Three bedroom bungalow ... $7750
2. Four bedroom ... $6250
Call Mr. Hicks, B 5104 day or night

OPEN TO VIEW TODAY 550 PRINCE ROBERT DRIVE VIEW ROYAL (By Owner) 2 pm to 8 pm
BUILT AND DESIGNED ALSO VERY MODERN LOTS WITH VIEWS FROM ALL WINDOWS ... $13,700

UPLANDS
Charming seven room bungalow ... $22,000

OAK BAY
New six-room bungalow with three bedrooms ... $13,300 ... Call Mr. Clare, Eves. B 6807

H. G. DALBY & CO. LTD.
434 VIEW ST. B 6241

FULL PRICE.
Unfurnished $18,500
Furnished $21,600
Cash $4,000 Balance ... Per Month including $ ... N.H.A. Mortgage
For More Particulars Phone
A. Thornber - G 7288

SIDE-BY-SIDE DUPLEX
$14,700 ... $7750

FERNWOOD—$1000 Down
... $8800

OAK BAY—SEA VIEWS
... $13,500

NEAR VETERANS' HOSPITAL $4200
... $4500

McCANDLESS REALTY
944 Fort Street Phone E 6111
Evenings Mrs. McCandless
Mr. Waterman, Belmont 1340M

57 HOUSES FOR SALE

REVENUE — FAIRFIELD
Attractive Grounds
Attractive Tudor-style revenue house on well shaped grounds ... $9500 ... Clear title. Price ... PHONE OWNER, B 5341 FOR APPOINTMENT TO VIEW

VICTORIA CITY REALTY LTD.
B 2197

READ THIS CAREFULLY $3000 DOWN 3-MINUTE WALK TO SEA
A new five-room stucco bungalow of very superior construction. Hardwood throughout. Full insulated Fir high basement with ... $12,100 ... Call Mr. Foster B 2197, Eves. Alb 3008

$8950
Call Jack Broxton, B 5104 day or night

SEAFRONT SPECIAL SOOKE AREA
Think of the pleasure of living on the sea ... $12,100 ... Call Mr. Belcher, residence G 4604

VIEW ROYAL WATERFRONT
BEAUTIFUL TUDOR-STYLE HOME JUST 12 YEARS OLD
THREE GOOD BEDROOMS
ATTRACTIVE LIVING ROOM
CABINET KITCHEN
LARGE DINING ROOM
OIL-O-MATIC HOT WATER HEAT
FULL CEMENT BASEMENT
ATTACHED GARAGE
INSULATED CEILINGS
ONE ACRE BEAUTIFUL GARDEN
BOAT HOUSE AND LANDING
TAXES ONLY $93.
NOT OVERPRICED AT $15,750
Call Mr. Belcher, residence G 4604

SECLUSION GORGEOUS VIEWS CHICKEN FARM 47 ACRES
... $27,500 ... Call Mr. Belcher, residence G 4604

$1500 DOWN OAKLANDS DISTRICT
... $5950 ... Call Mr. Bright day or night

UNIVERSITY DISTRICT
THREE YEAR-OLD N.H.A. THREE BEDROOM BUNGALOW MODERN ELECTRIC KITCHEN FULL BASEMENT. TAXES 140. FULL PRICE $8200
Call Mr. Edmond, B 2197, Eves. E 3681

OAK BAY UPLANDS BORDER
... $16,800 ... Call Mr. Burbidge, B 2197, Eves. Bel 79

1712 DOUGLAS STREET

THE ROYAL TRUST CO

GORGE
... $6500 ... For appointment to view interior Phone Call Mr. Thornber G 2187, evenings Alb 2X

MCHARDY & CO. LTD
622 VIEW STREET

OAK BAY
Delightful modern bungalow on Uplands ... $7750 ... Price $17,400 ... Mrs. Knowles

THE ROYAL TRUST COMPANY
1305 GOVERNMENT STREET E 6126

UPLANDS SLOPE
A stone's throw from the Uplands on good ... $7350

2½-MILE RADIUS AUTOMATIC HOT WATER HEAT
... $14,000 ... Mr. Coles

FLEMING GARDNER CO.
907 Sealand Building G 7741
Evenings, Mr. Pritchard G 3491

$11,250 — HIGH QUADRA eight-room N.H.A. built 13-story bungalow. 12 years old. Automatic hot water heating, extra toilet and shower in basement. Attached garage ... $9950

$11,500 OAK BAY five-room 10-year-old bungalow, extra large bedroom in basement. Oil-O-Matic heating throughout. Immediate occupancy. Mr. Holmes Evenings G 1068

$1200 DOWN buys this five-room ... $7350

NEAR JUBILEE HOSPITAL $2000 CASH WILL HANDLE
Very attractive stucco bungalow of five rooms ... $7350

2½-MILE RADIUS AUTOMATIC HOT WATER HEAT
... $14,000

FLEMING GARDNER CO.
907 Sealand Building G 7741
Evenings, Mr. Pritchard G 3491

$11,250 — HIGH QUADRA eight-room N.H.A. built 13-story bungalow. 12 years old. Automatic hot water heating, extra toilet and shower in basement. Attached garage ... $9950

$11,500 OAK BAY five-room 10-year-old bungalow, extra large bedroom in basement. Oil-O-Matic heating throughout. Immediate occupancy. Mr. Holmes Evenings G 1068

$1200 DOWN buys this five-room ... $7350

COFFEE SHOP — SPECIAL
Doing concern in the heart of city ... $4500 ... Phone for Miss D. Muir

TODER & VINT LTD.
317 CENTRAL BUILDING G 6041

57 HOUSES FOR SALE

Four Rooms—Jubilee
$5,900 full price. Great family home with full basement and new hot-water piped furnace. Taxes $80. Two bedrooms could be used. Living room with fireplace. Two bedrooms, kitchen and bathroom. Close to Jubilee Hospital, school and bus. Separate garage. Terms arranged. Ocean View
Hot-water radiators from automatic oil furnace keep this insulated modern five-room stucco bungalow warm. Looking out over Island channels. Waters are have a front cabinet kitchen, dinette and spacious front living room with fireplace, corner windows and Venetian blinds in each. Off through hall there are two bedrooms and bathroom. Utility room on main floor and Beautiful washer included. Separate garage, interior space. Lot 50x100. Price, on terms $9,500.
Overlooking Gorge
Automatic Heating
$1,900 Cash. Full Price $8,950 buys ... Call Mr. Thornber, E 1187, Eves. Albion 2X
MEHARRY & CO. LTD
622 View Street

NEW SIX ROOMS - OAK BAY
$10,300 Under construction. Five of these very popular homes have sold well before they were finished, one of which sold before the foundation was poured. You may move now to take advantage of the value offered. Possession less than one month. Open inspection through hall. Three bedrooms, the master bedroom has a large alcove. Full cement basement and ... Call Mr. Belcher, residence G 4604

SEA FRONT GOOD BEACH.
Sunny view of the Islands and straits. Four-room fully modern cottage, seven-foot cement basement, one room shower and laundry tubs, hot air furnace, good lawn, all fence from Indicean Venetian blinds and phone two blocks south of Hope. Sidney and shopping. 600 First Street. Sidney. Phone 196X

CHOICE LOCATION - OAK BAY
Immaculate attached, designed six-bedroom home, three fireplaces, two baths, three toilets, Oil-O-Matic hot water heat, living room and dining room extend 50 feet across front. Picture windows look out on sage terrace, garden with double garage, crushed stone drive. On Oliver close to Phone G 1403.

$1,500 DOWN
Seven-room semi-bungalow. Completely redecorated inside. Hall, living room, dining room, kitchen on main floor. Cabinet ... Call Mr. Belcher, residence G 4604

THE ROYAL TRUST COMPANY
1305 Government St. Mr. Coles E 4126

OAK BAY - ATTRACTIVE THREE-BEDROOM HOME
Automatic hot-air oil heating throughout. Has additional small suite in basement complete with shower bathroom. Nice living room, family-size dining room, bright kitchen, den, etc. Situate on nice street south of avenue. $10,500. Call Mr. Miller, 1209 Blanshard Street. Empire 0822

MODERN FIVE-ROOM STUCCO BUNGALOW
Oak Bay. Large or Wizard fire ... Call Mr. Belcher, residence G 4604

SNAP — TO SETTLE ESTATE
Niagara Street. Must be sold. House is vacant. Contains living room with fireplace, dining room combined, three bedrooms, three-piece bathroom, kitchen, Greenhouse. Separate garage. Lot 50x120. Taxes $71. Nearest offer to $4,200 cash will be accepted. To inspect ask for P. Hall, E 4161 evenings B 2974. Heisterman & Co

BY OWNER — ATTRACTIVE SIX-ROOM ...

FAIRFIELD
Close to Beacon Hill Park
Seven-room semi-bungalow solid building, in good condition. Separate garage. Owner moving out. Only $2,750 cash required. Full price $7,600. ... Call J. Pearson, Home Realty, B 1121 evenings B 6076

VERY ATTRACTIVE FIVE ROOM BUNGALOW
... $6500 ... Mr. Coles

OAK BAY
Delightful modern bungalow on Uplands ... $7750 ... Price $17,400 ... Mrs. Knowles

THE ROYAL TRUST COMPANY
1305 GOVERNMENT STREET E 6126

UPLANDS SLOPE
A stone's throw from the Uplands on good ... $7350

2½-MILE RADIUS AUTOMATIC HOT WATER HEAT
... $14,000 ... Mr. Coles

FLEMING GARDNER CO.
907 Sealand Building G 7741
Evenings, Mr. Pritchard G 3491

$11,250 — HIGH QUADRA eight-room N.H.A. built 13-story bungalow. 12 years old. Automatic hot water heating, extra toilet and shower in basement. Attached garage ... $9950

$11,500 OAK BAY five-room 10-year-old bungalow, extra large bedroom in basement. Oil-O-Matic heating throughout. Immediate occupancy. Mr. Holmes Evenings G 1068

$1200 DOWN buys this five-room ... $7350

COFFEE SHOP — SPECIAL
Doing concern in the heart of city ... $4500 ... Phone for Miss D. Muir

TODER & VINT LTD.
317 CENTRAL BUILDING G 6041

57 HOUSES FOR SALE

OWNER LEAVING FOR WINNIPEG, SELLING
Revenue Home $1,700 gross income. Here is your chance to obtain a good property within distance to town in very good condition, auto oil heat. Durand roof, five rentals furnished and good living quarters for owner. Two-car garage. Lot 60x130. Excellent value at $14,700. To inspect kindly ask for P. Hall, E 4161, eves. B 2974.
HEISTERMAN & CO

SNAP — TO SETTLE ESTATE
Niagara Street. Must be sold. House is vacant. Contains living room with fireplace, dining room combined, three bedrooms, three-piece bathroom, kitchen, Greenhouse. Separate garage. Lot 50x120. Taxes $71. Nearest offer to $4,200 cash will be accepted. To inspect ask for P. Hall, E 4161, evenings B 2974. Heisterman & Co

BY OWNER — ATTRACTIVE SIX-ROOM ...

FAIRFIELD
Close to Beacon Hill Park
Seven-room semi-bungalow solid building, in good condition. Separate garage. Owner moving out. Only $2,750 cash required. Full price $7,600. ... Call J. Pearson, Home Realty, B 1121 evenings B 6076

VERY ATTRACTIVE FIVE ROOM BUNGALOW
... $6500 ... Mr. Coles

OAK BAY
Delightful modern bungalow on Uplands ... $7750 ... Price $17,400 ... Mrs. Knowles

THE ROYAL TRUST COMPANY
1305 GOVERNMENT STREET E 6126

UPLANDS SLOPE
A stone's throw from the Uplands on good ... $7350

2½-MILE RADIUS AUTOMATIC HOT WATER HEAT
... $14,000 ... Mr. Coles

FLEMING GARDNER CO.
907 Sealand Building G 7741
Evenings, Mr. Pritchard G 3491

$11,250 — HIGH QUADRA eight-room N.H.A. built 13-story bungalow. 12 years old. Automatic hot water heating, extra toilet and shower in basement. Attached garage ... $9950

$11,500 OAK BAY five-room 10-year-old bungalow, extra large bedroom in basement. Oil-O-Matic heating throughout. Immediate occupancy. Mr. Holmes Evenings G 1068

$1200 DOWN buys this five-room ... $7350

COFFEE SHOP — SPECIAL
Doing concern in the heart of city ... $4500 ... Phone for Miss D. Muir

TODER & VINT LTD.
317 CENTRAL BUILDING G 6041

57 HOUSES FOR SALE

OWNER LEAVING CITY - LARGE SEVEN-ROOM FAMILY HOME
Double plumbing. Three lots. Easy terms. $4,950 or offer. Phone E 9230

$6,500 — FOUR-YEAR-OLD FIVE-ROOM ...

FOR SALE FOUR-ROOM BIDING BUNGALOW
Full cement basement, new decorated ... Call Mr. Belcher, residence G 4604

OAK BAY DUPLEX CHOICE LOCATION
Six nice rooms ... Call Mr. Belcher, residence G 4604

ACRE GOOD SOIL HOUSE 24x40 FOUR ROOMS
... Call Mr. Belcher, residence G 4604

FIVE ROOM BUNGALOW WITH FULL BASEMENT
Mt. Douglas area $10,650. Phone Alb 2B1 R

LEAVING CITY OLDER-TYPE HOME IN GOOD CONDITION
... Call Mr. Belcher, residence G 4604

FOR QUICK SALE REVENUE HOME
Victoria West ... Call Mr. Belcher, residence G 4604

A LOVELY THREE BEDROOM ...

NINE-ROOM TWO APARTMENT BUNGALOW
... Call Mr. Belcher, residence G 4604

$3,950 CASH FOR QUICK SALE SIX ROOMS
... Call Mr. Belcher, residence G 4604

WILL BUILD HOME FOR $6,000 HARDWOOD FLOORS
... Call Mr. Belcher, residence G 4604

OAK BAY THREE AND ...

FAIRFIELD MODERN THREE-BEDROOM HOME
... Call Mr. Belcher, residence G 4604

COMMERCIAL PROPERTY QUADRA-HillSIDE
... Call Mr. Belcher, residence G 4604

FOUR-BEDROOM HOME WIRED FOR ELECTRIC RANGE
... Call Mr. Belcher, residence G 4604

A. B. MILLER
1300 Blanshard Street E 6822

4½-ROOM MODERN ...

58 WANTED TO BUY HOUSES

NEW ARRIVAL IN VICTORIA WANTS TO PURCHASE
... Call Mr. Belcher, residence G 4604

SAANICH BUILDING LOTS
... Call Mr. Belcher, residence G 4604

TWELVE ACRES OF BEAUTIFUL PROPERTY
... Call Mr. Belcher, residence G 4604

LISTINGS BADLY NEEDED WE HAVE CLIENTS
... Call Mr. Belcher, residence G 4604

FOR SALE ONE LOT 200x100 COVERED
... Call Mr. Belcher, residence G 4604

CHOICE HOMESITE SIX AND A HALF ACRES
... Call Mr. Belcher, residence G 4604

CHOICE BUILDING LOT AMONG NEW HOMES
... Call Mr. Belcher, residence G 4604

TWO CHOICE BUILDING LOTS 60 BY 120
... Call Mr. Belcher, residence G 4604

EXTRA LARGE BUILDING LOT PARTLY LANDSCAPED
... Call Mr. Belcher, residence G 4604

EXCELLENT BUILDING LOT OFF GODDE ROAD ON ERMA STREET CITY
... Call Mr. Belcher, residence G 4604

LARGE LEVEL CORNER LOT. HIGH LOCATION
... Call Mr. Belcher, residence G 4604

CLEARED LOT 60x130 TO LANE AT ...
... Call Mr. Belcher, residence G 4604

LEVEL LOT 50x120 FRUIT TREES
... Call Mr. Belcher, residence G 4604

INDUSTRIAL LOT CORNER DAVID AND ROCK BAY
... Call Mr. Belcher, residence G 4604

LEAVING CITY MUST SELL PARTLY FURNISHED
... Call Mr. Belcher, residence G 4604

ATTRACTIVE LOT, SIMCOE STREET
... Call Mr. Belcher, residence G 4604

QUARTER-ACRE LOT BEAUTIFULLY LANDSCAPED
... Call Mr. Belcher, residence G 4604

LAST LOT MAYWOOD
... Call Mr. Belcher, residence G 4604

MAKE US AN OFFER FOR GOOD ...
... Call Mr. Belcher, residence G 4604

LOTS FACING ON PICKFORD ROAD
... Call Mr. Belcher, residence G 4604

GOOD BUILDING LOT IN ESQUIMALT
... Call Mr. Belcher, residence G 4604

WATERFRONT LOTS OVERLOOKING Dallas Road
... Call Mr. Belcher, residence G 4604

ONE-QUARTER-ACRE LOTS CHEAP ACT NOW
... Call Mr. Belcher, residence G 4604

GORDON HEAD, FIVE ACRES CLEARED
... Call Mr. Belcher, residence G 4604

LOT 50x120 CLEARED OAK BAY TAXES
... Call Mr. Belcher, residence G 4604

VIEW LOT 90 FOOT FRONTAGE NICKLES ST. OF LAMPSON STREET
... Call Mr. Belcher, residence G 4604

CASH BUYER WANTS MODERN HOME
... Call Mr. Belcher, residence G 4604

BUILD AT "SEAVIEW HEIGHTS"
(THE NEW SCENIC SUBURB)
WITH AN UNCHANGED VIEW OF MT. BAKER, THE GRAND AND ISLANDS ... AT THE SEAVIEW SIGN CORNER OF BEAMONT ROAD AND ... RIGHT PAST ROYAL OAK BEAMONT ... LOTS WITH TERMS AVAILABLE. CITY LIGHT AND WATER PROXIMITY TO STORES, SCHOOL AND BUS. CORDOVA BAY AND EAST SAANICH ROAD. IF YOU ARE INTERESTED IN A NEW "SEAVIEW" FOR YOUR FAMILY, CALL OFFICE FOR PARTICULARS AND AN APPOINTMENT
"NEW LOTS"
NEW FLIGHT OF LOTS FIRST TIME ON THE MARKET. DRIVE ALONG LOCH LOMOND ROAD PARALLEL TO CORDOVA BAY ...
EXCLUSIVE WITH
FRASER BISCOE'S
600 COURTNEY ST. EMPIRE 3411

MARVELOUS OPPORTUNITY For Remodeling Into Auto Camp
... PROGRESSION
BEAUTIFUL ACREAGE FACING MAIN HIGHWAY ... $10,000

Drive-In Barbecue, Dine and Dance
... $6500 ... Apply Colquitz 218X ... Cedar Grove Inn, East Saanich Road

A LITTLE PLACE IN THE COUNTRY
... $4750 ... PHONE US AT B 6437 OR 200 BURNSIDE ROAD EAST, OWNER.

SPECIAL REQUEST
To owners of three or four bedroom homes I have exclusive clients—at present in temporary lodgings waiting to buy. This is urgent. If your home is for sale please phone me—Prompt attention assured
Contact K. O. McConnell
Office G 9306 Residence G 8015

FINANCIAL SURVEY LIMITED
1334 GOVERNMENT STREET G 9306

ATTENTION! HOME OWNERS!
I require homes of every description for GENUINE BUYERS. If your home is for sale please call Herb Hodgson for immediate appraisal. B 3761, eves. G 8167
HAWKES FOSTER LTD.
1815 DOUGLAS STREET

58 WANTED TO BUY HOUSES

VERY URGENTLY REQUIRED
Bungalows and houses, all prices, all districts. Cash buyers waiting. We save you time, money and remove buyers with $1,000 or $5,000 cash who can make substantial monthly payments. Kindly phone us today. E 2461 or G 8700. Prompt courteous action guaranteed.
F. C. WOODRUFF REALTY
REAL ESTATE AND INSURANCE
1036 FORT STREET

59 PROPERTY FOR SALE

FAIRFIELD
Sale by Owner
White stucco semi-bungalow, six rooms and basement, hardwood throughout, cement washer, two piece tiled bathroom, suitable for connection, insulated and well equipped. Close to bus, sea, park, shopping centre and school. Large dining room with fireplace, guest room ... Phone G 3491

59 PROPERTY FOR SALE

WATERFRONT ESTATE REVENUE OPPORTUNITY
11 acres, 20 cleared, 11 wooded. Large home, 11 rooms, five baths, six bedrooms, full basement, modern recreational room, fireplace, six room guest cottage, 864 feet, one-hundred waterfront, year round stream, fairly cleared, considerable large and valuable timber, located 24 miles north of Victoria, west side of Saanich Inlet. Suitable for large summer camp sanitorium. Taxes $788.
SELLING PRICE $17,500
Which will include cost of new paint job, not to exceed $300.
Offers Considered. Brokers Protected.
Contact J. R. Gillet, Phone Cobble Hill 4804
Owner, W. W. Mccandless, 3817 West Olympic Boulevard, Los Angeles, Calif.

60 PROPERTY WANTED

CLOSE TO BRENTWOOD CASH FOR
... Box 1741 Colonist. No agents.

61 ACREAGE FOR SALE

PATRICIA BAY
... Call Mr. Belcher, residence G 4604

NEW PAT BAY HIGHWAY HOUSE
... Call Mr. Belcher, residence G 4604

BEACHFRONTAGE LOTS OR ACREAGE
... Call Mr. Belcher, residence G 4604

72 ACRES GOOD SOIL STREAM TIMBER
... Call Mr. Belcher, residence G 4604

TWO ACRES GOOD LAND IN THREE
... Call Mr. Belcher, residence G 4604

61 FARMS FOR SALE

CLOSE TO BRENTWOOD FRUIT AND
... Call Mr. Belcher, residence G 4604

FOR SALE ONE LOT 200x100 COVERED
... Call Mr. Belcher, residence G 4604

SUPER BARGAIN SIX ACRES CHOICE
... Call Mr. Belcher, residence G 4604

ANXIOUS FRUIT FARMERS
... Call Mr. Belcher, residence G 4604

CHOICE BUILDING LOT AMONG NEW
... Call Mr. Belcher, residence G 4604

TWO CHOICE BUILDING LOTS 60 BY
... Call Mr. Belcher, residence G 4604

EXTRA LARGE BUILDING LOT PARTLY
... Call Mr. Belcher, residence G 4604

EXCELLENT BUILDING LOT OFF GODDE ROAD ON ERMA STREET CITY
... Call Mr. Belcher, residence G 4604

LARGE LEVEL CORNER LOT. HIGH LOCATION
... Call Mr. Belcher, residence G 4604

CLEARED LOT 60x130 TO LANE AT ...
... Call Mr. Belcher, residence G 4604

LEVEL LOT 50x120 FRUIT TREES
... Call Mr. Belcher, residence G 4604

INDUSTRIAL LOT CORNER DAVID AND ROCK BAY
... Call Mr. Belcher, residence G 4604

LEAVING CITY MUST SELL PARTLY
... Call Mr. Belcher, residence G 4604

ATTRACTIVE LOT, SIMCOE STREET
... Call Mr. Belcher, residence G 4604

QUARTER-ACRE LOT BEAUTIFULLY
... Call Mr. Belcher, residence G 4604

LAST LOT MAYWOOD
... Call Mr. Belcher, residence G 4604

MAKE US AN OFFER FOR GOOD
... Call Mr. Belcher, residence G 4604

LOTS FACING ON PICKFORD ROAD
... Call Mr. Belcher, residence G 4604

GOOD BUILDING LOT IN ESQUIMALT
... Call Mr. Belcher, residence G 4604

WATERFRONT LOTS OVERLOOKING Dallas Road
... Call Mr. Belcher, residence G 4604

ONE-QUARTER-ACRE LOTS CHEAP ACT NOW
... Call Mr. Belcher, residence G 4604

GORDON HEAD, FIVE ACRES CLEARED
... Call Mr. Belcher, residence G 4604

LOT 50x120 CLEARED OAK BAY TAXES
... Call Mr. Belcher, residence G 4604

VIEW LOT 90 FOOT FRONTAGE NICKLES ST. OF LAMPSON STREET
... Call Mr. Belcher, residence G 4604

CASH BUYER WANTS MODERN HOME
... Call Mr. Belcher, residence G 4604

SEA VIEWS—2½ ACRES LARGE ORCHARD
... $15,000

WEST SAANICH ROAD 4¾ ACRES—ALL CLEARED
... $6000

FOUR MILES FROM CITY 4 1 3 ACRES HIGH LOCATION
... $10,500

Financial Survey Limited
1334 GOVERNMENT STREET G 9306

66 FARMS WANTED

WANTED SMALL FARM UNDER 10
... Call Mr. Belcher, residence G 4604

CASH BUYER WANTS MODERN HOME
... Call Mr. Belcher, residence G 4604

BUILD AT "SEAVIEW HEIGHTS"
... Call Mr. Belcher, residence G 4604

"NEW LOTS"
... Call Mr. Belcher, residence G 4604

MARVELOUS OPPORTUNITY For Remodeling Into Auto Camp
... Call Mr. Belcher, residence G 4604

Drive-In Barbecue, Dine and Dance
... Call Mr. Belcher, residence G 4604

A LITTLE PLACE IN THE COUNTRY
... Call Mr. Belcher, residence G 4604

SPECIAL REQUEST
... Call Mr. Belcher, residence G 4604

FINANCIAL SURVEY LIMITED
1334 GOVERNMENT STREET G 9306

ATTENTION! HOME OWNERS!
... Call Mr. Belcher, residence G 4604

HAWKES FOSTER LTD.
1815 DOUGLAS STREET

Maynard & Sons

Auctioneers and Appraisers
Since 1902

Instructed by a Client who is leaving the country, and others, we will sell in our salesrooms,

731-33 JOHNSON ST.

WEDNESDAY, 1.30

SELECTION

FURNITURE

ETC.

USE AND AS RANGE

CHAIN SAW

Also comprising in part: Number of 2 and 3-piece Chesterfield Suites, Convertos, Occasional Pieces, Knee Hole Desks, D.H. Sewing Machines, selection of good Bedroom Furniture, Beds complete, Dressers, etc., Kitchen Cabinets, **late model Clare Jewel Gas Range,** Findlay All-White Enamel **Coal and Wood Range, Fire Oil Burning Range with Blower,** small Electrical Appliances, Tools include Lathe, Woodworking Tools, etc., Washing Machines, Ice Boxes, etc.

Car Sale, 10 a.m.

1951 Ford De Luxe 4-Door Sedan

One owner, mileage 11,000, radio, heater.

1951 Ford 2-Door

One owner, 4,300 miles, heater. Both cars in showroom condition.

On view all day Monday and Tuesday.

BASEMENT SALE, 10.30

SHRUBS, FRUIT
GARDEN TOOLS
USEFUL FURNITURE
ETC.

See Tuesday's papers for full particulars of these sales.

MAYNARD & SONS
733 Johnson St. G 5921

Maynard & Sons

Auctioneers and Appraisers
Since 1902

Preliminary Notice

Instructed by Stewart Clark & Co., agents for E. Sigaut, who has taken up residence in New York, we will sell, on the property

3085 UPLANDS ROAD
(Cor. Lansdowne)

TUESDAY, APRIL 1

RARE
and
VALUABLE

ORIENTAL FURNISHINGS

and

WORKS OF ART
EXQUISITELY BEAUTIFUL
INLAID
CABINETS, COMMODES,
NESTS OF TABLES, ETC.
MODERN FURNITURE
ELECTRICAL APPLIANCES
CARPETS

Watch for particulars and view dates.

MAYNARD & SONS
Auctioneers
733 Johnson St. G 5921

Maynard & Sons

Auctioneers and Appraisers
Since 1902

BOAT AUCTION

Tuesday, April 8, 1.30

AT THE

Oak Bay Boat House

(Courtesy of Mr. Vic Hirst, Prop.)

ATTENTION, BOAT OWNERS
ALL BOATS
BOAT ENGINES, ETC
MUST BE DELIVERED TO THE
BOAT HOUSE
FRIDAY, APRIL 4

Full particulars must be in hands of Maynard & Sons (Office)
MONDAY, MARCH 31

Note: Light craft, engines, etc., will be sold in the car parking area. Larger boats to be moored at wharf.

ON VIEW
SAT., SUN. and MON.
APRIL 5, 6, 7

Watch for Particulars

Further entries will be accepted up to March 31.

MAYNARD & SONS
Auctioneers
733 Johnson St. G 5921

BOWLING

CAPITAL CITY BOWLADROMS

MEN'S COMMERCIAL LEAGUE

	W	L	Pts
Victoria Roofing	14	10	31
V.I. Coach Lines	14	10	29
Dawson & Hall	14	10	26
C.N.R.	14	10	15
B.C. Forest Products	13	11	17
Neal & McAllister	13	11	16
Seacraft	12	12	25
Heaneys	12	12	14
Western Equipment	10	14	13
Dixon-Hibben	6	18	7

Dawson & Hall—L. Hall 719, J. McKenzie 867, T. Shoemaker 849, D. Riego 643, A. Merchant 661. Totals, 990, 1,045, 1,078—3,113.

Dixon-Hibben—H. Hazard 449, J. McKay 477, B. McConchie 566, A. Lyle 361, D. Laidler 501, handicap 203. Totals 993, 939, 983—2,797.

Dawson & Hall 4 points.

V.I. Coach Lines—R. Hill 543, J. Thomas 577, R. Wagoner 810, N. Neely 662, E. Cunningham 323. Totals 977, 1,031, 1,165—3,173.

Western Equipment—C. Hill 493, J. Cove 515, B. Baldwin 777, F. Ray 428, I. Ross 590, handicap 8. Totals 800, 902, 958—2,743.

V.I. Coach Lines 4 points.

Heaneys—A. Langille 818, J. Kennedy 533, R. Hull 492, K. Teard 428, K. Hubbough 704, handicap 204. Totals 1,112, 937, 1,000—3,049.

Neal & McAllister—H. Holmes 651, H. Cox 526, L. Larson 516, R. Muller 553, D. Jessiman 639. Totals 1,039, 1,092, 830—2,961.

Heaneys 3 points.

C.N.R.—W. Smith 632, C. Vassen 642, L. Gelling 487, F. Ritchie 605, B. Odgers 701. Totals 914, 1,018, 1,137—3,067.

Victoria Roofing—A. Davies 729, D. Robinson 596, E. Martin 597, B. Robinson 485—G. Minnie 485—handicap 27. Totals 1,108, 921, 1,118—3,146.

Victoria Roofing 3 points.

Seacraft—V. McDonell 683, J. Labrie 646, F. Dawson 620, W. Vogler 564, D. Varley 629. Totals 957, 982, 1,264—3,193.

B.C. Forest Products—J. Mooney 606, W. Johnson 627, C. Clague 556, D. McCooey 593, J. Clark 607, handicap 215. Totals 1,147, 1,073, 1,008—3,214.

B.C. Forest Products 3 points.

GIBSON'S BOWLADROME

MIXED TENPIN LEAGUE

	W.	L.
Unknowns	17	10
Imperials	16	11
Scotty Shop	15	12
Hanks	15	12
Rankies	15	12
Island Radiators	13	14
Ed 'n' Doris	13	14
Automotive Parts	12	15
Happy Gang	10	17
Lucky Strikes	8	19

Automotive Parts—A. Nish 393, L. Ferguson 358, G. Moir 402, W. Coates 430, E. Simmons 527, Handicap 108. Totals 791, 791, 745—2,326.

Happy Gang—Defaulted.
Automotive Parts won 3 games.

Unknowns—H. Paulding 499, M. Heaney 470, M. Welch 378, W. Worth 419, H. Bisset 477, Handicap 80. Totals 861, 880, 910—2,651.

Lucky Strikes—L. Morgan 514, V. Fleming 416, E. Hawes 349, J. Murrant 433, R. Begg 473. Handicap 94. Totals 760, 808, 804—2,372.

Lucky Strikes won 2 games.

Ed 'n' Doris—D. Bowles 565, K. Bowles 414, M. Dykes 432, L. Hughes 408, H. Prescott 483. Handicap 126. Totals 875, 746, 801—2,426.

Scotty Shop—R. Latham 436, G. Savory 447, L. Swenson 394, L. Lunny 432, J. Bacon 517. Handicap 90. Totals 781, 739, 813—2,313.

Ed 'n' Doris won 2 games.

Imperials—W. Coates 533, P. Pendray 441, M. Pollard 334, M. Bassforth 424, W. Holness 493. Handicap 87. Totals 868, 815, 783—2,466.

Rankies—Y. Goodman 447, M. Bowers 397, A. Barnswell 332, N. Robinson 402, B. Barnswell 491. Handicap 282. Totals 789, 624, 741—2,154.

Imperials won 2 games.

Island Radiators — K. Munn 581, N. Motton 403, E. Fox 567, J. Howard 419, O. Motton 524. Handicap 29. Totals 702, 817, 790.

Hanks—J. Williams 476, T. Smith 428, L. Worth 378, P. Graham 467, R. Glass 489. Handicap 171. Total: 819, 756, 848—2,418.

Hanks won 2 games.

"B" DIVISION	W.	L.
Island Decorators	23	19
Golden Leaf	21	17
Fro Pals	18	15
West Heat	17	16
Dockyard	16	17
Monarch Plumbing	15	18
Cherrons	15	18
Dominion Meat	15	18
Victoria Press	14	19
Johnston's Painters	11	22

West Heat—T. Anderson 471, F. Williams 392, W. Robertson 463, B. Anderson 446, J. Creighton 448. Handicap 561. Totals 976, 894, 821—2,781.

Monarch Plumbing & Heating—R. Caley 442, B. Cowlishaw 459, A. Coulter 385, J. Blythe 442, low score 519. Handicap 354. Totals 863, 803, 875—2,601.

West Heat two games.

Victoria Press—A. Stokes 485, C. Wright 498, F. Mark 492, J. Mitchell 403, T. Nute 291. Handicap 343. Totals 936, 837, 758—2,531.

Cherrons—J. McKeachie 436, B. Proctor 464, low score 309, H. Damecke 420, C. Marks 344. Handicap 222. Totals 906, 809, 799—2,414.

Victoria Press three games.

Johnston's Painters—H. Chandler 448, C. Jones 347, B. Jones 416, low score 511, low score 331. Handicap 276. Totals 852, 850, 858—2,731.

Island Decorators—G. Bird 460, R. Williams 411, L. Passmore 340, B. Smith 487, Vic Goodman 512. Handicap 423. Totals 749, 945, 899—2,593.

Island Decorators three games.

Dockyard—J. Reade 411, C. Comerford 407, E. Mathubbe 429, H. J. Mayers 515, T. H. Biles 540. Handicap 228. Totals 1,029, 1,050, 980—3,059.

Fro Pals (Ex.)—E. Cuttle 336, S. Watson 447, W. Walker 458, A. McKeachie 432, J. McKenzie 363, F. Fox 318. Handicap 324. Totals 992, 890, 859—2,651.

Dockyard three games.

Dominion Meat Market—A. Noble 466, R. Rain 485, J. Penfound 373, V. Setzer 439, H. Jackson 482. Handicap 492. Totals 897, 886, 906—2,691.

Golden Leaf Bakery—W. Webb 468, B. Bell 501, S. Robinson 260, L. Scott 322, W. Mowat 302, T. Restell 514. Handicap 288. Totals 918, 857, 891—2,666.

STRATHCONA ALLEYS

WOMEN'S TENPIN LEAGUE

	W	L
Bluebird Cabs	44	31
Parifics	42	33
Strathcona	41	34
Allan's Wastepaper	40	35
Arcades	39	36
Tillicums	36	39
Mack Electric	34	41
Harknett Fuel	25	50

Allan's Wastepaper—V. Elwood 342, E. Litherland 359, I. Morrent 401, J. Vanhenrsen 406, handicap 129. Game totals: 586, 834, 872—1,892.

Strathcona — S. Doney 438, O. Elves 426, low score 113, M. Wills 372, B. Latham 426, handicap 127. Game totals: 880, 861, 851—2,592.

Strathcona won three.

Harknett Fuel—Joan Brown 363, Marg Heaney 402, Nora Harknett 379, Gladys Walker 384, Dolly Hume 456, handicap 186. Game totals: 766, 917, 819—2,502.

Bluebird Cabs—Julie Barrie 384, Peggy Truscott 442, Vera Gibbons 428, Kay Bone 422, Mary Welsh 449, handicap 66. Game totals: 769, 793, 870—2,191.

Bluebird Cabs won two.

Tillicums — M. Richardson 325, R. Mercer 431, O. Webber 451, E. Foster 380, E. Angus 354, handicap 219. Game totals: 842, 784, 706—2,132.

Parifics — P. Nonns 414, D. Bennett 460, D. Williams 393, L. Hughes 472, M. Bashforth 424, handicap 18. Game totals: 819, 820, 885—2,524.

Parifics won two.

Arcades—E. Profit 367, R. Elves 380, C. Hall 347, M. Perret 461, M. Conlan 316, handicap 132. Game totals: 633, 672, 666—1,971.

Mack Electric—T. Smith 439, V. Poulson 429, L. Coles 341, low score 377, low score 265, handicap 78. Game totals: 670, 690, 680—1,969.

Arcades won two.

CAPITAL CITY BOWLADROME

MIXED COMMERCIAL TENPIN

	W	L	Pts
Yukums	14	7	19
Dawson & Hall	13	8	17
Screwballs	12	9	16
Pee Wees	10	11	15
Home Cafe	10	11	14
Cherrios	10	11	14
Delta Electric	10	11	12
Jewels	10	11	12
Simple Seven	9	12	12
Holshots	7	14	9

Yukums—Jean Grier 504, A. Davies 717, Miss J. Walker 374, L. Seen 416, A. Marchant 536. Totals 958, 1,029, 982—2,969.

Simple Seven—C. Newbrain 348, Irene Hall 469, H. Butler 448, Jean Hill 526, G. Walsh 748. Handicap 151. Totals 1,012, 1,012, 922—2,946.

Yukums won three points.

Pee Wees—E. Clarke 614, Mona Swann 364, K. Graham 608, J. Lothe 442, Mary Chacko 785, handicap 169. Totals 998, 1,024, 957—2,979.

Delta Electric—Mae Wallis 726, Myrtle Martin 614, T. Tomlinson 413, K. Dollabough 587, N. Martin 507. Totals 1,001, 1,005, 841—2,847.

Pee Wees won three points.

Home Cafe—Ann Bird 418, A. Robinson 415, F. Hoff 549, Della Gordon 522, J. Stokley 490, handicap 318. Totals 848, 771, 893—2,508.

Dawson & Hall—L. Hall 605, Jean Gaunt 531, K. Lineham 480, R. Gaunt 561, Ruth Bukennedy 459. Totals 976, 844, 999—2,819.

Dawson & Hall won four points.

Screwballs—Mac McPherson 514, Mac McPherson 386, H. McDonald 502, handicap Cumberland 436, A. Malcolm 494, handicap 18. Totals 898, 881, 876—2,676.

Jewels—Miss D. Marty 531, D. Plowman 520, Mrs. J. Williams 421, D. Williams 341, M. Greenfield 669. Totals 899, 859, 958—2,624.

Jewels won three points.

Holshots—Mrs. Kerr 399, Mrs. Green 571, F. Taylor 592, Mrs. Norris 495, J. Green 464. Totals 816, 788, 929—2531.

Cherrios—H. Kellett 514, M. Carlow 418, Mrs. Kellett 561, M. Dawes 502, Marge Delaurier 525. Totals 802, 837, 963—2,602.

Holshots won two points; Cherrios won two points.

Vest-Pocket Helicopter

A new-type helicopter, which can be dropped from larger planes and unpacked by two men and be in the air in approximately 20 minutes, has been unveiled by the U.S. army. Weighing less than 300 pounds, the new craft is six feet high and can be collapsed into a five-by-five by 14-foot container. Designer for air evacuation as well as observation, it can carry two men side by side, or tandem, in twin external carriers.—(Central Press Canadian.)

Horse Population Falls

British Columbia's farm livestock population has failed completely to keep pace with the province's 42 per cent increase in human population during the past decade, the agriculture department reports.

Only dairy and beef cattle have recorded modest gains in numbers in the 1941-51 period. Horses show a decline in numbers of more than 30 per cent in the 10 years, from 63,000 to 43,000.

Population totals for 1951, with 1950 figures in brackets, were reported as, horses, 43,000 (45,900); milk cows, 96,000 (99,800); other cattle, 254,000 (257,000); sheep and lambs, 103,000 (95,000); and hogs, 65,000 (64,000).

Final Concert On Air Today

Kirsten Flagstad's farewell concert in the United States will be within radio range for Victoria listeners this morning.

Seattle's KIRO will carry the broadcast from 11.30 a.m. to 1 p.m. and CBU from 12 noon to 1.30 p.m. Mme. Flagstad will sing with the full New York Philharmonic Orchestra, in a program of Wagner's music.

U.K. Seeking Japanese Steel

TOKYO, March 22 (Reuters)—The British Iron & Steel Corporation is asking for more steel from Japan, an official of the Yamata Steel Company said today. The corporation is discussing possibilities of securing 40,000 to 50,000 tons of semi-finished steel in addition to the 109,000 tons whose export was approved by the Japanese government this month.

Death of Boy To Be Probed, Says Wismer

Attorney-General Gordon Wismer is prepared to investigate the mysterious death of nine-year-old Arthur Secora, whose body was found in the Fraser River at Vancouver, Aug. 20, 1950.

Carl L. Secora, the boy's father, believes his son was murdered and Friday requested the Vancouver Police Commission to reopen the case. The father believes a playmate responsible for his child's death.

The commission plans to ask Mr. Wismer for an investigation of the case.

"We will certainly look into it if they request it," Mr. Wismer said today. He will likely call on the R.C.M.P. to make the investigation.

Arthur Secora's death was listed by police as "accidental drowning."

The father explained to the police commission that he had not protested before because detectives had told him investigation of the case was not finished.

"That is why we have waited until now . . . we haven't heard anything more."

He claimed that he was not permitted to identify his son's body in the morgue and that a coroner's inquest was never held.

Two boys were reported to have been playing with Arthur shortly before his body was found in the river. The police never interviewed the boys.

Police Chief Walter Mulligan admitted before the commission that his men had not "completed this investigation."

EMPTY SADDLES

KIMBERLEY, South Africa (CP)—Trucks, not horses, are used at round-up time for thousands of springbok and black wildebeeste on a big farm near here. The animals are too swift for horsemen, and are caught by "cowboys" on speeding trucks.

Birds Getting Blame As Plague Carriers

How foot-and-mouth disease virus was transported to Saskatchewan remains a mystery, but in England, suspicion falls on migrating birds.

An article in an English magazine, dated December, 1951, claims that starlings and woodpigeons, migrating from Europe every winter, bring the disease with them.

The basis for this belief, the article says, is that the particular type of virus that infected English herds last winter was the same as the virus reported in herds in Germany, Holland, France and as far east as Poland, Switzerland and Italy.

Cattle infected with the disease in the British Isles are slaughtered, as they are in Canada and most other parts of the world, but in Germany, a vaccine is used on the animals, and with drastic results.

During the period between November 1 and December 7, 1951, 50 herds in Britain had to be destroyed, because of the disease.

In Germany, during a 14-day period of the same November, 54,000 herds became infected, after vaccination. None of these herds was destroyed, and the disease still spreads in Europe.

Some vaccines have been developed in England that will immunize cattle infected with two of the three types of virus, and others that will work against one type, but not the other two.

Farmers say it is virtually impossible to anticipate the type of virus that will ravage an area, making the vaccines almost useless.

Slaughtering has been chosen by English farmers as the most effective method of stopping the disease, because few animals once diseased ever again reach the standards set for British farming.

Aid in Sight

KEY WEST, March 22 (AP).—President Truman tonight directed an immediate federal survey of tornado damage with a view to extending relief to the mid-south area.

Worker Buried in Avalanche of Concrete

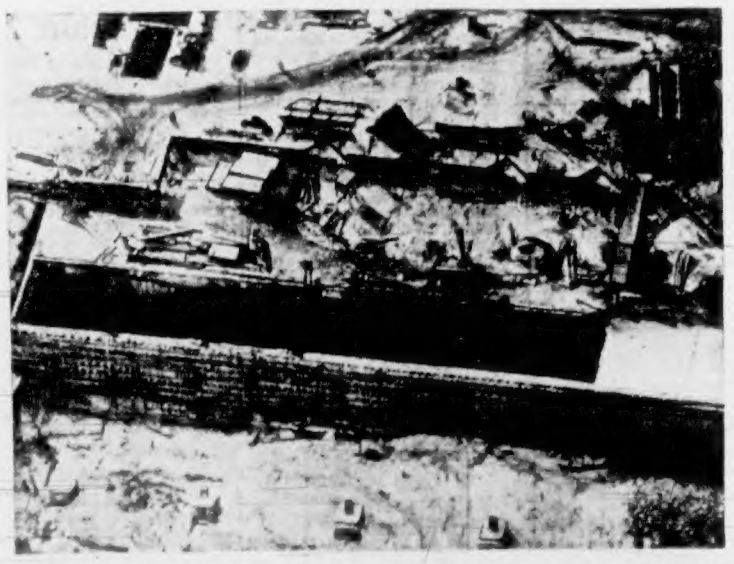

One workman was buried alive under tons of wet concrete while working on this government printing bureau building in Hull, Que. Theophile Lafleur, Hull, and seven other workmen were on a ramp from which concrete was poured into the wall forms when a wall collapsed. The seven others were rescued, but the body of Lafleur disappeared under the avalanche.—(Central Press Canadian.)

KNAPP

The Nursery Stock Auctioneer
Presents

Garden Lovers' SALE

of

Choice Nursery Stock

WEDNESDAY

MARCH 26 — 2 P.M.

NOTE—There will be no night sale

Pantorium Building

CORNER FORT AND QUADRA

2 P.M. SALE

DUTCH IMPORTED STOCK
1,000 CHOICE ROSES
EVERGREENS
CLIMBING SHRUBS
FRUIT TREES
AZALEAS
CAMELLIAS
FLOWERING CHERRIES

and other stock too numerous to mention.

AN ART KNAPP SALE

Reeve Explains Tax Reduction

The tax rate drop in Central Saanich is a matter of "simple arithmetic," Reeve Sydney Pickles says.

He recommended in 1951 a cautious policy of reducing the tax rate only ¾ of a mill to 20 mills, for the first year's operations, he said.

"At the end of 1951 it was apparent we had collected about twice as much in taxes as was needed to carry the municipality, which proved to be about 10 mills," the reeve said.

Council Wednesday night eliminated 1952 taxes, after providing a contingency fund. A school tax rate, however, was retained.

Reeve Pickles said it was only right that with the remaining 10 mills ratepayers should receive relief in 1952 taxes.

"The indications are that normal municipal tax payments of about eight to 10 mills will be required in 1953," he continued.

"This is far below the 20 mills levied in 1951, and further below the 20¾ mills levied by Saanich during 1950, prior to secession."

Reeve Pickles also explained a change in assessments. During 1950 the municipality was operating under the special provision applicable to Saanich, whereby the $50-an-acre land-clearing assessment was treated as an improvement. Every other municipality in the province is required by law to include the land-clearing improvement in the land value for assessment purposes, he said.

For 1952 the municipality has to conform to the general provincial requirement. In order to do this, land value was increased and improvement values were decreased so as to maintain the same tax payment as the given mill rate of 1951, he added.

The reeve denied that he is "attempting to buy votes for the December election." He said he and his wife will spend several months in California next year and that he has already announced his intentions not to run for office in 1953.

Reeve Pickles gave an example to show that taxes would remain unchanged, if a municipal tax were in effect in 1952.

Last year, assessed land value on two acres, not including the clearing costs improvements, could be $750. The tax, at 100 per cent of assessed value at 20 mills, would be $15.

On improvements, including buildings, fences and land-clearing at $50 an acre, assessed value could be $1,000. A tax at 55 per cent of assessed value and at 20 mills would be $11.

The total 1951 tax would be $26.

A 1952 example, if the tax were applicable, would show land value on two acres at the land value of $750, plus 55 per cent of land-clearing value of $100 for two acres, or $55. This would make a total assessed value of $805.

At 100 per cent of assessed value and at 20 mills, the tax would be $16.10.

Buildings and fences, without the $50 an acre land-clearing cost, would be reduced to $900.

The tax, at 55 per cent on improvement and at 20 mills, would be $9.90, and the total tax for 1952 would be $26.

Council Meeting Reaches No Decision On Election of President in Spring

By HARLENE CHRISTENSEN
S. J. Willis Junior High School

At the students' council meeting last Monday there was a discussion on whether the constitution should be altered to allow the next president of the council to be elected in June, when students are better acquainted than they are in the fall. No decision was reached.

Also discussed was the matter o house names. Mr. Goulson reported that at the recent staff meeting, of the names submitted, Hillside, Quadra and Topaz were the best. On Tuesday all the students voted on the different names, and it was overwhelmingly decided that house names were to be left as they are at present—House I, House II and House III.

Girls' basketball standings to date show that House II is leading with a total of 69 points, House III in second place with 62 points, and House I last with 55 points.

In boys' basketball, the standings show that House III is leading with 56 points, House II a close second with 55 points, and House I trailing with 36 points.

P.T.A. MEETING

The program at the regular meeting of the Parent-Teacher Association proved to be highly enjoyable with both teachers and students taking part. Our girls' drill team put on an exhibition of marching, baton twirling and formation skill. A group of students took part in the square dancing display, and some of the boys demonstrated mass pyramid building. Following this, the teachers served refreshments.

During the meeting, Mrs. R. M. Petrie was elected representative to the forthcoming P.T.A. convention.

Our Drama Club will be the first entry in the Drama Festival tomorrow night, with the opening play entitled "The Land of the Dragon," a Chin se fantasy. The cast includes Joan Smythe as Jade Pure; Diane Nygaard, Precious Harp; Donnagail Middleton, Covet Spring; Barbara Geddes, Twenty - First Cousin; Arlene Styan, Twenty - Second Cousin; Carol Graves, Twenty - Third Cousin; Harlene Christensen, Twenty - Fourth Cousin, Arlene Pearce, Road Wanderer; Patricia Petrie, stage manager; Diane Roskelley, property man; Eric Carlsen and Arthur Harrison, the Dragon; Andwin Wright, sound effects; Graham Ashworth, off-stage property man; Louise Touchings, prompter, and Miss C. MacNab, director, and Miss G. Farr, assistant director.

During the week members of the Cartoon Club attended some of the rehearsals of the play and drew several sketches which were hung up in different places in the school to advertise the play. On Thursday the cast and some staff members visited Oak Bay High School to have one practice before tomorrow night.

Loose False Teeth?

Gums Sore From Slipping Plates?

Hold Plates Tight With This Amazing New Cream

What torture to have plates rubbing against gums, leaving them raw and sore! No more! This new cream, Poli-Grip, gives you tight-fitting comfort as never before — does all this, too:

1. Poli-Grip forms a creamy cushion, eliminating friction on sore gums.
2. Holds even shallow lower plates.
3. Seals edges, so food can't get under.
4. Lets you eat anything.
5. Keeps plates tight while laughing, singing, even sneezing.
6. Poli-Grip is made and guaranteed by the makers of Polident. 6-2

Labor Force at Peak

OTTAWA — Canada's labor force hit an all-time high in 1951, acording to Labor Minister M. P. Gregg. The peak was reached during the summer when 5,350,000 Canadians were employed.

U.S. Bureau Makes Sugars Which Explode

WASHINGTON, March 22 (NANA)—Exploding sugars have been produced by U.S. Bureau of Standards chemists.

They are various varieties of sugar in whose molecule has been incorporated an atom of carbon 14, the radioactive form of the element which is the cornerstone of life.

The new sugars promise to be a scientific tool of the utmost importance, making possible research into some of the deepest of biological problems.

Dr. Horace Isbell, who was in charge of the project, has been directing a team of research chemists for the last three years.

A typical application in biology is the study of how the body uses lactose, or common milk sugar. Lactose is made up of glucose and galactose. Glucose is the primary source of energy in animal life while galactose is an important constituent of brain and nervous tissue.

Animals can be fed radioactive lactose and later be examined to find where the sugar was utilized. Biologists are interested in knowing whether the galactose found in the nervous tissue came from the original lactose received through the diet or whether it was manufactured in the body.

There are almost innumerable similar problems. A large portion of the constituents of animal and plant life consists of carbohydrates or their derivatives. Carbohydrates are combinations of carbon, hydrogen and oxygen which vary in complexity from simple sugars to highly complex substances like starch and cellulose.

Previously there has been only limited success in the synthesis of radioactive sugars. Yields have amounted to only 5 to 10 per cent of the original carbon 14 while, by the Bureau of Standards process, from 40 to 60 per cent has been recovered.

Russia Forms Body To Handle China Trade

MOSCOW, March 22 (Reuters)—Russia has set up a foreign trade organization to handle increasing trucking trade with northwest China and Outer Mongolia, the ministry of foreign trade monthly Vneshnaya Torgovlya said Friday.

Australia is both the world's smallest continent and its largest island.

THE DAILY COLONIST PRESENTS J. ARTHUR RANK

AND UNIVERSAL NEWS

Eisenhower-Kefauver Win U.S. Primaries

•

Revolution in Cuba

•

Canada's Woodpulp Harvest

•

Allied Fleet Manoeuvres

HE LED THE LAST GREAT OUTLAW RAIDS

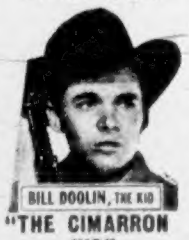

BILL DOOLIN, THE KID

"THE CIMARRON KID"

Feature at 1.17, 3.24, 5.30, 7.36, 9.47

NOW ODEON

SAVE YOUR CLOTHES

with the

Green Cross*

MOTH BOMB

The Green Cross Moth Bomb is the better buy because:

it's EFFECTIVE

—destroys moths and moth larvae *instantly*, wherever they may be . . . in clothes, closets, drawers, upholstered furniture or bedding! One spraying protects clothes for a full season!

it's ECONOMICAL

—costs only $1.49 . . . less than the re-weaving charge for *one* moth hole!

it WILL NOT STAIN

—tested on 40 *different* fabrics!

BUY THIS PROVEN PRODUCT OF

GREEN CROSS INSECTICIDES

AT DRUG, HARDWARE AND GROCERY STORES

Today!

RIP KIRBY

SPACE CADET

LI'L ABNER

WOODY

POGO

MARY WORTH

MUTT & JEFF

PENNY

JOE PALOOKA

CHIP

GRANDMA

ARCHIE

REX MORGAN

BLONDIE

CISCO KID

Culbertson on Bridge - - -

(Copyright, 1952, by Ely Culbertson)

South ran up against a bad break of cards in today's deal, played at a small slam, so perhaps it was only just that he received some help from the opposition.

North, dealer.
North-South vulnerable.

NORTH
♠ A 5 3
♥ Q 10 9 6
♦ A 10 7
♣ 9 5 4

WEST
♠ Q 10 8
♥ K 7
♦ K 6 5 4 2
♣ Q 7 2

EAST
♠ 9 7 6 2
♥ - -
♦ Q J 9 8 3
♣ J 10 6 3

SOUTH
♠ K J 4
♥ A J 8 5 4 3 2
♦ - - -
♣ A K 8

The bidding:

North	East	South	West
Pass	Pass	1 ♥	Pass
3 ♥	Pass	6 ♥	Pass
5 ♥	Pass	4 N.T	Pass
Pass	Pass		

A spade lead would have given South his contract on the spot, but West had the good judgment (or the good fortune) to open the club deuce. East's ten went to South's ace, and declarer then laid down the ace of trumps, naturally hoping for a 1-1 break. When East showed out, discarding the diamond nine, declarer led another round of trumps, giving West his king.

West, as he explained later, considered shifting to diamonds, but since the club jack had been located in East's hand by reason of South's winning the first trick with the ace, West felt that it was safe to continue with clubs. So he led his seven-spot. Dummy played low and East of course had to put up the jack. Declarer won with the king and proceeded to run off the rest of his trumps, keeping the A-5 of spades, the diamond ace and the club nine in dummy.

When the last trump was cashed, West was in very serious trouble. He had given up all his diamonds to hold three spades and the high club, but he was soon to feel even stronger pressure. South led a spade to the ace and cashed the diamond ace, discarding his club eight—and West now had to throw away the spade ten to hold the club queen. South read the situation perfectly; he did not take the spade finesse but instead led directly to his king, and that was that.

If West insisted on leading the second club, he might at least have laid down the queen. That would have nipped the squeeze in the bud.

(Released by The Register and Tribune Syndicate, 1952)

Japanese Prince Going to College

TOKYO, March 22 (AP).—Crown Prince Akihito, who graduates from high school next week, will break a 2,600-year-old imperial tradition by enroling in a co-educational university April 21. It will be the first known time that an heir to the Japanese throne has begun his higher education with both commoners and girls for classmates.

Colonist Comic Radio Feature

SPACE Cadet, one of the regular comic strips on this page, is also a national radio feature, presented in the form of a half-hour serial each Wednesday and Friday.

The show, which is designed for children, can be heard over CJVI at 5 p.m. on the two days each week. It is part of the station's 45-minute special list of programs for children.

Daily Astrology - - - - - - - -

By RITA DEL MAR

FOR SUNDAY, MARCH 23, 1952.

Today's quotation: "The best way to cheer yourself is to try to cheer somebody else up."—Mark Twain.

Sunday for everyone: The day favors surprises or something "new and different" as well as plans, religious or social matters. Get about and see people, especially loved ones; enjoy yourself.

Look for your birthdate and birthsign below:

March 21 to April 19 (Aries)—Strengthen accord and capture the esteem of others. Indulge in a bit of privacy.

April 20 to May 20 (Taurus)—Play up the festive note today; heed the call of friendship, gaiety, sociability.

May 21 to June 20 (Gemini)—Assume your rightful position in commercial, household, or social activities. Gain prestige.

June 21 to July 22 (Cancer)—Make plans, decisions, appointments. Go after preference; put drive and vigor into your projects.

July 23 to Aug. 22 (Leo)—Get in step with the happier prospects which now unfold. Make a success of a festive event.

Aug. 23 to Sept. 22 (Virgo)—Cast off fret and strain; relax, attain a sense of well being. Work in unison.

Sept. 23 to Oct. 22 (Libra)—Go in for activities that will benefit your health. Seek the society of those who are of help to you.

Oct. 23 to Nov. 21 (Scorpio)—Get an added measure of joy and relaxation in the company of those dear to you.

Nov. 22 to Dec. 21 (Sagittarius)—Lay out your domestic family program or enjoy a guest or two. Seek a pleasurable day.

Dec. 22 to Jan. 19 (Capricorn)—Make this a busy time. Get your quota of fun; take a jaunt or welcome friends.

Jan. 20 to Feb. 18 (Aquarius)—Attend to possessions, financial interests. Add to the worth of belongings.

Feb. 19 to March 20 (Pisces)—Push your good luck in connection with personal considerations; make contacts.

Planning ahead: Good for entertaining, sociability, etc.: March 23, 24, 27, 31.

(Released by Consolidated News Features, Inc.)

For MONDAY, MARCH 24, 1952.

Today's quotation: "Do not dump your woes upon other people—keep the sad story of your life to yourself."—Elbert Hubbard.

Monday for everyone: Clear your slate of odds and ends of tasks. Be tactful with higher-ups and those in your environment. Catch up with rest in the evening.

Look for your birthdate and birthsign below:

March 21 to April 19 (Aries)—Keep on the track where plans, your future are concerned. Complete tasks; solve problems.

April 20 to May 20 (Taurus)—Take the wheel yourself today, avoid leaning heavily on others. Renew friendships.

May 21 to June 20 (Gemini)—Rush ambitions, commercial interests. Recheck plans, directions. Use discretion re finances, elders.

June 21 to July 22 (Cancer)—Put "first things first"; watch the practical and time angles. Proceed slowly in traffic.

July 23 to Aug. 22 (Leo)—Commercial ventures go well if accord is maintained. Put drive behind mutual financial enterprises.

Aug. 23 to Sept. 22 (Virgo)—Arrive at a meeting of minds with a teammate. Accept advice; shake off care, tackle duties conscientiously.

Sept. 23 to Oct. 22 (Libra)—Don't extend or seek credit, loans. Concentrate on job and business; be dollar-wise; thrifty.

Oct. 23 to Nov. 21 (Scorpio)—Avoid unpleasantness with superiors even though views conflict. Learn the facts, consult others.

Nov. 22 to Dec. 21 (Sagittarius)—Be diligent; ward off coolnesses, ill feelings. Use your vim to get things done; meet people.

Dec. 22 to Jan. 19 (Capricorn)—Turn thoughts from fun to worthwhile accomplishments; write, confer, visit; make friends.

Jan. 20 to Feb. 18 (Aquarius)—Don't step on sensitive toes. Fulfill financial, office, requirements. Wind up some affair profitably.

Feb. 19 to March 20 (Pisces)—Put a brake on revelations re business prospects or difficulties. Accent personality; make contacts.

Planning ahead: Good for entertaining, sociability, etc.: March 24, 27, 31; April 3, 5, 6, 13, 14.

(Released by Consolidated News Features, Inc.)

SOLDIER-STATESMAN

The first premier of the Union of South Africa in 1909 was Louis Botha, the great Boer general and statesman.

Vital Art of Japan Now Hung in Gallery

By Special Reviewer

When in 1615 the Yedo regime in Japan ushered in new and plebeian forms of art, as opposed to the purely aristocratic and Buddhist art that had held the field hitherto, Japan gave birth to a marvelous series of master painters whose favorite medium was the colored wood-block print. The classical period of this art lasted for more than two centuries and gave rise to a style as unique as it was exquisite.

It is this vigorous and beautiful era in Japanese art that is surveyed on the Arts Centre walls this week. The exhibit covers the whole of the classical period and includes examples by most of the great names.

To those with a nodding acquaintance with the art of the Orient, the names of Hokusai and Hiroshige will at once come to mind. Several works by these artists are included in the exhibition, among them some of the very famous ones. Hiroshige's "Storm Scene at Shono" is a work typical in its subtleties of value relationships, broad and free in conveying the forms and mood of a dramatic moment, and not without those deft bits of humor that so often find their way into this artist's work.

HIGH COMBINATION

It is in a print like Hiroshige's "Snow Scene at Kambura" that one can see how the Japanese have achieved, perhaps better than any western nation, a landscape art that combines a high degree of abstract form with the rendering of the inner mood of a scene. As to Hokusai, there are two prints involving Mount Fuji that are typical of the breadth and boldness of his approach.

Least familiar to western eyes are the styles of those who worked prior to Hokusai and Hiroshige, both of whom lived in the first half of the 19th century. There is a remarkable scene of actors by Kiyonobu I, whose productive period lay in the first quarter of the 18th century. In his power to use decorative symbols and expressionist line to the limit of violence, as well as in his color range, he seems strangely close in spirit—as well as in form—to an all people—the Canadian Jack Shadbolt.

After Kiyonobu there come men like Utamaro, master of the vital, springy line, and Harunobu, exquisite both in elegance of form and suavity of color.

CONTEMPORARY WORK

In the upstairs hall of the Arts Centre the second part of this exhibition is hung. It consists of the work of several contemporary print-makers of Japan. These maintain a high level of technical competence, but, unfortunately, have succumbed to western methods of treating form, space, and color. The results are often merely pretty, and lack the high degree of structural integration, as well as the infallible taste, of the classical period.

The Western Canada art circuit, which has brought this show from Japan, has departed from its general policy by making these prints available to purchasers. The exhibition closes Sunday afternoon, and will be followed by a display of the lithographs of Stella Langdale. In addition to this, the week end of March 29 and 30 has been set aside for a special exhibition of the art work of students of the Victoria Night School. During these two days the gallery will be open to the public without charge, and will remain open till 9.30 p.m. Saturday.

Original Costume

Victoria audiences attending a series of lectures by Ian Thorne on the history of the theatre will see Gordon Matthews in an original Greek costume, high boots and elongated tragic mask as "Prometheus Bound." The actor, one of those assisting Mr. Thorne in illustrating his lectures, is seven feet tall in this costume. Others appearing in the lectures will be Helen Green, Bruce Banyard, Mr. and Mrs. John Keane, Mrs. Eleanor Hewett, Ruth Miller, Sally Laundy, Stewart Beaveridge and John Maunsell. First lecture will be at 8 p.m. Tuesday, April 1, in the Arts Centre on Moss Street.—(Photo by Ken.)

Ballet Groups From West In Festival

Western Canada will be represented among the 13 ballet companies accepted for appearance at the fourth annual festival on the week of May 5 by Le Ballet Concert and Mara McBirney's group, both of Vancouver.

Winnipeg will be represented by the Winnipeg Ballet.

Montreal, Montreal, Ottawa and Toronto will supply the rest of the ballet groups.

Guest Soloist

GRANT JOHANNESEN

Who has been described as among the foremost pianists of his generation, will play with the Victoria Symphony Orchestra in its final concert of the season on March 31 at the Royal Theatre. He will play Concerto for Piano and Orchestra No. 4 in C Minor, by Saint Saens.

Playwrights To Compete For Awards

Applications for participation in a play writing competition are now being received by the Community Arts Council of Vancouver.

First prize, open to all residents of B.C., is $75 for the winning one-act play; $50 for second place, and an honorable mention.

Rules for entry may be obtained from the executive secretary, Community Arts Council, 381 Granville Street, Vancouver 2.

Last year two Victorians, W. G. Blackman and J. G. Mitchell, each won an honorable mention for their plays. Winning plays will be staged by the council at the annual theatre night later in the year.

Navy Officer Photo Winner

Lieut. Steve Derbyshire, R.C.N., was awarded top place in the monthly photo contest of the Victoria Camera Club recently. He also won the print of the year competition and was presented with a trophy by Fred Tanner. Other winners in the monthly competition were Jack Hawkes and Cecil Clark.

COPENHAGEN (CP). — A Danish freighter has sailed the seas for six months with all cabins and messes decorated with potted plants.

EASTER MAIL

Patrons have asked the store to "warn when it's time to mail overseas.

The time is now—Easter is only four weeks away. The store will do the wrapping and mailing for added postage only.

Candy is always appreciated overseas.

Welch's
CANDY SHOP
715 Fort St. E 6429

Classified Ads Don't Cost — They Pay

Complete Program Released For Schools Drama Festival

Complete program for the Victoria Schools Drama Festival the week of March 24 to 29 was released today:

Monday evening, March 24, 8, Oak Bay High School.
J. F. K. English, municipal inspector of schools, will open the festival introduced by C. A. Gibbard, acting principal, Oak Bay High School.
1. The Land of the Dragon by S. J. Willis Jr. High School.
2. The Queen and Mr. Shakespeare by Mt. Newton High School.
3. Petticoats Preferred by Oak Bay High School.
Jack Thorne, adjudicator, will give his remarks introduced by H. S. Hurn, director of school and community drama.

Tuesday afternoon, March 25, 2.30, Quadra School.
Walter P. Jeune, a member of the Board of School Trustees of Greater Victoria, will open the festival, introduced by B. N. Grubb, principal.
1. Winnie-The-Pooh by Cordova Bay School.
2. Pottery Lane by West Saanich School.
3. Many Moons by Quadra School.

Tuesday evening, March 25, 8, Mt. View High School.
Dr. J. M. Thomas, principal, will introduce W. R. Colby, a member of the Board of School Trustees, who will open the festival.
1. The Stepmother by Mount View High School.
2. Birds of a Feather by Belmont High School.
3. Miracle Merchant by Mount View High School.

Wednesday afternoon, March 26, 2.30, South Park School.
A. W. Trevett, of the Board of School Trustees will speak at the opening, introduced by C. A. Michel, principal.
1. The Chocolate Bunny and the Sweetmeat Chick by Cordova Bay School.
2. Carpe Diem by Norfolk House School.
3. The Boy Abe by South Park School.

Wednesday evening, March 26, 8, Victoria High School.
H. L. Smith, principal, will introduce K. L. Leeming, of the School Board, who will open the festival.
1. Sunday Costs Five Pesos by Central Jr. High School.
2. Heaven on Earth by Mount Douglas High School.
3. Courting of Marie Jenvrin by North Saanich High School.

Thursday afternoon, March 27, 2.30, Oaklands School.
Horace Dawson, principal, will act as chairman, and will introduce the adjudicator, Jack Thorne.
1. The Little Red Hen by Oaklands School.
2. The Stolen Prince by Tillicum School.
3. Between the Soup and the Savoury by Norfolk House School.

Thursday evening, March 27, 8, Oak Bay High School.
J. A. de Bourcier will speak at the opening, introduced by C. A. Gibbard, acting principal.
1. Sit Who Pass While the Lentils Boil by Willows School.
2. Our Town, Act III by Victoria High School.
3. Mate in Two by North Saanich High School.

Friday afternoon, March 28, 2.30, St. Margaret's School.
Mrs. W. W. McGill, a member of the Board of School Trustees will open the festival, introduced by Miss H. M. Pearce, principal.
1. A Miracle at Blaise by St. Margaret's School for Girls.
2. Between the Soup and the Savoury by St. Margaret's School.
3. Sitting Bill by Oak Bay High School.

Friday evening, March 28, 8, Lampson School, Esquimalt.
R. H. Reeve, chairman of the Board of School Trustees will speak, introduced by C. A. Kelly, principal, Esquimalt High School.
1. Three Young Ladies in a Tenner by Esquimalt High School.
2. The Monkey's Paw by Esquimalt High School.
3. Macbeth by Esquimalt High School.

Saturday evening, March 29, 8, at Victoria High School.
Hon. W. T. Straith, minister of education, will speak, introduced by Miss K. B. Youdall, chairman, festival committee.
Three good contrasting plays will be shown from those seen during the week, selected by Jack Thorne, adjudicator.
Remarks by the adjudicator, introduced by H. S. Hurn, director of school and community drama.

Georgian Choristers To Sing in Church

GEORGIAN Choristers will give a recital at First Baptist Church at 8.15 p.m. Tuesday under direction of Mrs. Vera Barclay. The program will be sponsored by the Women's Union of the church.

Featured artists will be Kenneth King, baritone, and John and William Oulton, teen-age violinists.

Final Concert Date Changed By Symphony

Final concert of the Victoria Symphony Orchestra for this season will be Monday, March 31, in the Royal Theatre instead of the date previously printed on subscribers' tickets, the Symphony Society announced last night.

Suggested summer series, upon which a questionnaire was taken recently, has been abandoned upon the decision of the board of directors, because of the possibility of jeopardizing the present financial standing of the Symphony Society.

The questionnaire was answered by 220 people in a symphony audience, and among suggestions put forward were:

Prom concerts, half classical and half light opera.

Avoidance of holding concerts on lacrosse nights.

Little interest in guest conductors.

Use of local talent with the orchestra.

Golden Gavel Speech Finals Set Tomorrow

Finals of the Golden Gavel public speaking contest will be held at 8 p.m. Monday in the chamber of City Hall.

Eight speakers, limited to speeches from five to seven minutes, will compete for the Golden Gavel award, which will be retained for a year, as well as a golden gavel pin retained by the winner.

The competition will be sponsored by Toastmaster Clubs of Canada and the U.S., and will be under direction of Toastmaster A. E. Roos.

B.C. Civil Service Requires Stationary Steam Engineers

Chief Engineer, Pearson Hospital, Vancouver—(1st class certificate). Salary: $378 per month, including Cost-of-Living Bonus.

Shift Engineers, Pearson Hospital and Essondale Hospital—(2nd class certificates). Salary: $318 per month, including Cost-of-Living Bonus.

Candidates must be British subjects, under 45 years of age, except in the case of ex-servicemen, who are given preference. Application forms obtainable from the Civil Service Commission offices at 636 Burrard Street, Vancouver, or Weiler Building, Victoria, should be completed and returned to the CHAIRMAN, CIVIL SERVICE COMMISSION, WEILER BUILDING, VICTORIA, B.C., IMMEDIATELY.

The strongest sun holds no terrors for you when we install your awnings.

We have a large selection of colors in painted and woven stripes to choose from.

ESTIMATES FREE

F. JEUNE & BRO. LTD.
570 JOHNSON STREET
ESTABLISHED 1886 Phone: G 4632
WE MAKE EVERYTHING IN CANVAS

THE PIANO FOR YOUR HOME

. . . and at the price you want to pay.

Here at Fletcher's we have a wonderful selection of reconditioned pianos, each one carrying our full five-year guarantee. Look over these values in our piano salon.

LOOK AT THESE . . .

Gerhard Heintzman	$495
Nordheimer	$495
Sherlock Manning	$395
Willis	$450
Craig	$350
Mason Risch	$450

and many other equal values.

YOU CAN RENT IT TOO . . .

Exclusive V.I. Dealers for Heintzman, Nordheimer and other famous makes.

For as low as $10.00 per month you can have a piano in your home, and if you decide to buy within six months the rental paid will be your down payment.

Fletchers

4 FLOORS — 1130 DOUGLAS G 0561

DRUM HEATERS
Extra Heavy Drums
$21.00 each, without legs
$24.00 each, with legs

DRUM INCINERATORS
$4.00 each
Delivered in Two-Mile Circle

For Your Shortage—See Our Surplus

CAPITAL IRON AND METALS LTD.
1824-1832 Store Street G 2434—G 8441

Wood SPECIAL SALE! Sawdust

DRYLAND SAWDUST

ALL HEAD RIG 100% FIR COARSE AND SCREENED SAWDUST BY BLOWER

By Blower, 2 Units $12.50
By Blower, 4 Units $24.00
By Bulk, 2 Units $8.00

Hemlock Sawdust for gardens—2 units $6.00; 4 units $10.00
100% Fir for furnace and fireplace, 2½ cords $11; 5 cords $20
Bone-dry Cedar—2½ cords $6.00
2-foot lengths—2 cords $8.00

Immediate Delivery—We Have Two Blowers at Your Service
We Guarantee to Supply You All Year Around

OFFICE: E 3611 DHILLON FUEL CO. EVES: E 7852

CORPORATION OF THE TOWNSHIP OF ESQUIMALT

BUILDING PERMITS

NOTICE IS HEREBY GIVEN that before construction of any kind is commenced within the Municipality of Esquimalt application must be made to the Building Inspector for a building permit.

J. W. ALLAN, Municipal Clerk.

Municipal Hall, Esquimalt, B.C.
March 21, 1952.

CORPORATION OF THE TOWNSHIP OF ESQUIMALT

TRADE and DOG LICENSES — ROAD and DOG TAXES

NOTICE IS HEREBY GIVEN that Trade Licenses for the half year ending July 15, 1952, and Road and Poll Taxes and Dog Licenses for the year 1952 are now over due and persons liable therefor are advised to make early payment.

J. W. ALLAN, Municipal Clerk.

Municipal Hall, Esquimalt, B.C.
March 21, 1952.

Hawaiian Attractions Fruit of Hard Work

The tourist industry of the Hawaiian Islands didn't just happen—despite the many feature attractions of the mid-Pacific paradise.

It was developed because of an absolute necessity for some means of attracting outside revenue.

The islands did well for many years with their sandalwood industry, but the industry died. Then there were whaling vessels calling there for supplies—sometimes almost 1,000 of them at once.

Disappearance of large-scale whaling left the islands on an economic spot.

What to do? Capitalize on the numerous wonderful beaches, scenic mountains, all-year-round warm climate and a legendary past, thought a group of Hawaiian businessmen. And they did.

Last year visitors spent about $40,000,000 in the Hawaiian Islands. The Hawaiian Islands' Visitors' Bureau today has a staff of 26, and the bureau's budget alone totaled $525,000.

Leonard Woodhouse, of the Victoria and Island Publicity Bureau, told the story at Friday's Lions Club meeting, in a review of his recent attendance at a Pacific Travel Area Conference.

Delegates represented almost every country whose shores are lapped by the Pacific. There were shipping and airline officials, too.

"Everybody in the Hawaiian Islands is tourist-conscious," Mr. Woodhouse said. "Even some of the banks' cheques bear the words 'These are tourist dollars'."

Share Underground Cost

OTTAWA—Ottawa City Council has approved a cost-sharing plan for placing overhead wires underground along the approaches to the new Mackenzie King bridge. The city, the Federal-District Commission and Ottawa Hydro will share the expenditure in varying amounts.

Paining Piles

For quick, positive relief from sore, itching, fiery Piles, get CHINAROID from your druggist. See how quickly it helps stop the pain and itching. See how it cools and soothes the burning, smarting. See how it helps heal and shrink sore swollen tissues. After one CHINAROID treatment you'll regret the needless suffering and nervousness without it. Money back unless satisfied.

WOOD Special—3 Days SAWDUST

All Fir 12-In Heavy Slabs SPECIALLY FOR Furnace and Fireplace
2 Cords 11.00
4 Cords 20.00

Also 12-In Fir for Kitchen and General Use
Save Time and Labor on Splitting
3 Cords 9.00
4 Cords 17.00

See This Wood at Our Yard and Office
ALSO DRYLAND HEAD-RIG SAWDUST, 2 UNITS, bulk, $7.50
IMMEDIATE DELIVERY

700 TOPAZ O.K. FUEL G 2452

SALE SALE SALE SALE SALE SALE SALE SALE SALE

REASON ???? we got in on a bit of a deal. The mfg had a chance at a huge lot of cover, so he jumped on the phone & sed, "Listen fellows . . . I got some cover over here, BIG SPLASHY . . . SWIRLY tapestries, and I LOVE THE OFFER . . . do I make 'em JUST FOR YOU??? The COLORS??? Boy . . . you'll never get stuck with these . . . lipstick red . . . forest green, and the new cocoa . . . & shuuuuush . . . here's my price." We took 'em . . . so. HERE THEY ARE . . . and with FOAM RUBBER TOO. Come see eh????

Psssst. Your old set goes a long way on the down payment on the new!

ATTENTION . . . These GOODYEAR Air Foam cushions are not just a skinny strip of rubber over the usual springs, but a solid chunk of rubber, that will never sag . . . NO . . . NOT EVER.

YOU'LL RUN RIGHT INTO RUBBER

Tear Along the Dotted Line for HUMBER'S

SALE! SAVE $40.00 SAVE $40.00 SALE!

SAVE $40

HUMBER'S have sold a lot of Chesterfields, but just LOOK AT THE LITTLE PRICES of these "smart-as-tomorrow" suites . . . they are the lowest in our history. If just ordinary "run-of-the-factory" suites they would still be bargains, but with GOODYEAR Air-Foam cushions, plus Pillow Backs . . . Welted Arms, and the new Hollywood Styling . . . well . . . WE ASK YOU . . . did you ever hear of a price like this ?????

For the sofa and chair .....

JUST 189.00 and Pay Gradually

Take time out when "Devitt drops in"

STATION CKDA MON. THRU FRI.
11.15 - 11.30

Cares are forgotten, chores seem easier when Bert Devitt drops in. He's the best company ever. His relaxed, easy greeting means you're in for fifteen minutes of pleasant, restful talk, with some music for good measure.

Bert chats about people and places, passes the time of day with his pal Smitty, plays and talks about music from the past and the current hits of today. He always has a cheerful anecdote or two, a bit of poetry or an experience to share.

So make it a date—tune in and enjoy a visit with Bert Devitt, every weekday

THE PEPSODENT COMPANY OF CANADA, LTD.

HIGH SCHOOL HEADLINES

Glance at Top of Page Will Show Prize Winner

The difficult task of selecting the best entry in The Daily Colonist contest to name this page is over.

And if you'll look at the top of the page you'll see the title that won the first-prize $10 for Kathleen Bayly, Grade XI student at St. Ann's Academy, who lives at 305 Windermere Place.

Runner-up and winner of the $5 second prize—among the scores and scores of entries which made things so difficult for judges—was Jeannie Myers, Grade XII student at Victoria High School. She lives at 203 Quebec Street.

Jeannie's clever idea [illegible] still kept within the rules of the contest. It was a smartly-executed drawing depicting various phases of high school life.

The Colonist hopes you like the fancy new headdress on your page and would like to thank all who sent in the many top-notch entries.

Bremerton Group Entertained Here

By BARBARA WHITELEY
Mount View High School

Bright Victorian sunshine and many welcoming Viewites greeted our Bremerton visitors early Friday morning. Amid the shrieks of renewed acquaintance, each Viewite set off homeward with his guest.

After having spent a half-day at Mount View, Bremertonians' opinions were varied.

Barbara Schindler, president of the girls' club at Bremerton High, stated: "The students at Mount View are very friendly and seem to take a greater interest in their courses." I also think they have very fine teachers."

Jean Harpole of Bremerton exclaimed, "You seem to get a lot more done in your classes at Mt. View than we do in ours! You have wonderful school spirit and for your limited facilities, do grandly."

NEW TO VISITORS

After a pot-luck luncheon, prepared by Mary Anderson and her committee, Bremertonions witnessed two volley-ball games in the auditorium. Though not familiar with the game, Bremerton opinion was favorable, with exclamations of "exciting game" and "fast playing."

An assembly, with varied entertainment and Alan Fatt as m.c., rounded off the afternoon's entertainment.

The Eagle-Beaver ball, held Friday night, was a rousing success. Bremertonians and Viewites alike slid gaily around the dance floor in time to Hughie Gray's orchestra.

Saturday's activities included a tour of the Parliament Buildings at 10 p.m. and a gala party at the home of Pat Walker.

The Thespian Throng at Mount View has finally ironed out the fine points of each of the plays to be presented in the forthcoming drama festival.

Mr. Thomson has chosen "The Miracle Merchant," a comedy, as his entry. In the cast are Amy Bandervick, Dinah Kerr, Dave Geddes and Bill O'Brien.

"The Stepmother" is the name of the play directed by Miss E. Piggot. The cast, attired in costumes of the 1800 period, Maureen Connor, Garth Taylor, Wayne Halstrom, Barbara Whiteley.

Both plays will be presented Tuesday night in Mount View's auditorium.

Y.M.C.A. News

Activities Will Move Outdoors

By RAY SIDAWAY

Early April will see the various Y.M.C.A. sports switching to the outdoors.

Bruce Humber's track team will, in all probability, use the Victoria High cinder track for training purposes, while baseball teams will be formed and hold games at some suitable grounds, then return to the "Y" for a shower.

Tuesday will begin another open-house program for the various junior high schools. Central Junior High students will be the guests of the "Y" for three weeks, with Grade VII starting this coming Tuesday and Grade VIII the next week, followed by Grade IX the final week.

The purpose of the program is to give the boys a taste of "Y" activities. If they like it, they may become regular "Y" members. There is no charge for the program, and it consists of games, followed by a swim.

FOR GRAPPLERS

For you grappling enthusiasts the "Y" offers a wrestling club on Tuesday and Friday evenings from 7 to 8 o'clock under the direction of Nick Harris and Roy Speller.

While on the subject of he-men, the body building group can usually be found hard at work on Monday, Tuesday, Thursday and Friday evenings from 7 o'clock on. Anyone interested is requested to get in touch with the "Y."

A camera club offering a complete course in photography and free use of a dark room is also available at the "Y." Classes meet on Tuesday at 8 o'clock while the club meets on Thursdays at 8.

If a hectic week has made you nervous and irritable why not come down to the "Y" on Sunday at 9 and sit in on the "Y's" Sunday evening musicale, featuring the music of the masters.

St. Ann's Hears Talk By Editor

By PATRICIA BURNETT
St. Ann's Academy

R. Keyserlingk, head of the British United Press during the Second World War and present editor of Canada's major Catholic weekly, The Ensign, spoke last Wednesday at St. Ann's Academy.

In his vividly magnetic manner, Mr. Keyserlingk spoke on world affairs and our part in them. The topic especially interesting to the many high school girls who are entering this year's Ensign essay contest on "The Duty of Leadership."

Moscow's challenge to Christian democracy and the problems of the European people as Mr. Keyserlingk saw them in recent trips to Europe were also discussed.

The Victoria Council of the Knights of Columbus sponsored the address.

To celebrate the feast of St. Patrick, the student body attended High Mass at St. Andrew's Cathedral. The high school choir, under Sister Mary Clementina, sang the accompaniment.

This week's movie fare included "Seaside Holiday," a film on Prince Edward Island, and "Let's All Sing Together."

Invasion of Mainland Leaves Many Memories

By BRENDA SHUNTER
Provincial Normal School

One of the high points of the second term, the Vancouver invasion has now passed, leaving many happy memories for all who participated in it.

The exciting week end began with the boat trip Friday afternoon. At the Vancouver docks P.N.S. students were welcomed by Vancouver students with their bagpipes and kilts. It was a gay, bustling and exciting welcome.

At eight o'clock the events began with the girls' basketball game followed by the boys game. The first game ended with a score of 33-13 in favor of Vancouver and the boys game ended in favor of Victoria, 46-20. Both games were fast-moving with everyone wildly cheering for his team. The P.N.S. cheer squad was out to all games and added a gay note to the events.

Saturday at 9 a.m. everyone assembled at the Normal to start on a tour of the U.B.C. campus. The first stop was at the engineers' building. Here Dr. MacKenzie welcomed the students to U.B.C. and Dr. MacIntosh invited the students to attend the summer school sessions.

SPORTS ALL DAY

Bowling, volleyball, badminton and ping-pong games were played throughout the day.

At 6 o'clock a banquet was held. Archie Dick, president of the P.N.S. students' council expressed a vote of thanks to Vancouver for the perfect week end. Following the banquet, the Vancouver students presented an excellent musical program. The final event was the dance held Saturday evening in the Normal gymnasium.

The spring concert is the big news of the moment. With less than three weeks to go before the concert goes on the stage, there is no time to waste. The first half of the concert was presented Friday to the student body. The complete concert promises to be a great show.

On Friday evening a sports party was held at P.N.S. Games, dancing and a full program made up the enjoyable evening.

Tribute Paid Teacher

By ANNE POMEROY
Victoria High School

V.H.S. has lost a wonderful teacher and a great man with the tragic death of Reginald Hammond.

To his students he was more than a teacher. He was always ready to encourage any lagging student, to spur on to greater scholastic achievements the more academic students.

His students knew that Mr. Hammond would, with patience and kindness, help them whenever help was needed.

There was also no lack of humor in Mr. Hammond. His students will always remember his renditions of some of the funnier aspects of his subject.

Most striking of his qualities was his great courage under all difficulties. Struggling against tremendous odds of ill health, Mr. Hammond lived his life with cheerfulness and courage.

Thoughts Take To Air Lately

By SINCLAIR ASH
Belmont High School

A lull has fallen along the halls of Belmont High this week. It is characteristic of the usual short period during which most of the students take time off from extra-curricular activities to cram for the exams.

Throughout the building and across the grounds is an air of tension, and the mental concentration is so intense that at certain times of the day some of the heavier and drier thought vibrations actually become visible, taking the form of little bits of calculus and short phrases from the history text.

These phenomena are clearly visible on cloudy days, and can be seen silhouetted against the white sky.

It is the sincere wish of both teachers and students that someday it may be convenient to harness the energy released by this reaction, thus increasing the lot of the poor fellow who has forgotten all he learned in the little old red schoolhouse.

Friday, the first day of the term examinations, put an end to this educational flying phenomenon, so that those wishing to take advantage of it are advised to wait until sometime in June, when it is expected to be more powerful than ever.

Students Get Peek At Play

By JOYCE JOHNSON
Mount Douglas High School

An assembly was held Wednesday for two purposes: to listen to reports from the five delegates who attended the high school conference at U.B.C.; to watch a sneek preview of "Heaven on Earth," Mount Doug's only entry in the drama festival.

The reports related to the discussion groups on certain vocational fields during the conference. The subjects and their reporters were: pharmacy, Margaret Revell; teaching, Beverley Hearn; fine arts, Ann Coleman; engineering, John Gayton, and physical education, Joyce Johnson.

"Heaven on Earth" was introduced by Miss A. Ireland, director of the school drama club. The members of the cast are: Heather Manson, Margaret Stevenson, Ralph Russell, Albert Wallis, and Joan Nicholson.

Congratulations to Bob Genn, a Grade X student, on winning first prize in the senior industry class of the inter-high poster contest held during Education Week. Well done Bob!

With the school term almost three-quarters through, the race for block points grows keener. The girls and boys heading the list are: M. Johnson, 27; M. Wong, 25; J. Johnson, 24; J. Sutherland, 24; D. Woods, 20; S. Boyan, 20; B. Hearn, 20; H. Lum, 31; A. Thomson, 30; T. Johnston, 30; R. Skillings, 29; J. Ball, 26; D. Bonar, 26; N. Lidstone, 25, and D. Glass, 21.

Awards Presented at Crystal Garden During Top Night of College Year

By RANDLE JONES
Victoria College

The high spot of the college year, the annual awards banquet and dance, was successfully staged at the Crystal Garden last Friday evening, with approximately 125 collegians in attendance.

At 9.30, with commencement of dancing, another 75 persons joined the happy couples. The banquet was the scene of the presentation of athletic, activity and council awards.

The presentation of men's big block letters was made by R. Wallace to Gerry Bowden, Geoff Conway, Art Cornish, Don Fulmer, Harold Gregg, Dick Hales, Trev Jeanes, Ian Kingham, Louis Knott, Ted Saunders, Gordie Smith, Gary Webster and Walt Young.

Major awards were proudly received by Dacre Powell, Dave Francis, Vic Allen, Malcolm Anderson, Colin Baker, Mike Bazett, Vic Bond, Ron Fevang, Ted Howard, Dick Macintosh, Hugh MacLean, Norris Paget, John Paxton, Stan Powell, Tom Simms, Alan Thackray, Frank Preston, Henry Pylypa, Jack Robertson, Mike Rose, Robin Sharpe, Bob Wetmore, and Dick Willis. The preceding received their presentations from Lewis Clark.

MINOR AWARDS

Minor awards to Bill Garner, Bob Monaghan, Ron Hirch, Ed Burton, George Forbes, Dan Francis, Art Hubscher, Wes Maultsaid, Jim Pritchard, Phil Taylor, Mike Waterman, and George Woolett were presented by C. H. Howatson who, like all the other letter presenters, is on the college faculty.

Women's big blocks were bestowed upon Marian Rainer, Audrey Twa, Audrey Bool, Sally Morton by Miss Winona Bethune who also gave out major awards to Barbara Foster, Frances Appleton, Joyce Main, Ann MacLean, Ruth Miller.

Minor awards were presented by Marion Gibbs, A.M.S. president, to the following members of V.C. athletic squads: Audrey Linnes, Ruby Atkinson, Susan Burton, Diana Elkington, Betty Hatfield, Chloe Jefferson, Bernice Jennings, Sheila Murchie, Ann Norman, Pat Pitt-Brooke, Barbara Rose, Margot Young.

The selection of the above to receive their respective awards was made through a new point system put into effect for the first time this year.

Victoria College's acting principal, Dr. Harry Hickman, then presented the council pins.

Mr. Gadded handed out activity pins to George Forbes, Dick Macintosh, Walter Young, Randle Jones, Bill Broadley, Monya Martin, Hugh Maclean, Ruth Miller, Geoff Conway and Jack Merner. A special award for exceptional attendance at all college functions went to Victor Harrison.

SPORTS FINANCES

The financial standing of Victoria College's sports squads seems considerably bolstered with the report that last week's sports dance reaped $80 for the teams which recently traveled to Vancouver for the U.B.C. open house. The students' council coffers were also aided by $57 from the subscription campaign.

Last Monday saw the campaigning by contenders for two 1952-53 council positions. These seats were: director of literary and scientific affairs contested by winner George Metcalf and John Maunsell. And that of secretary, for which Lorraine Brown and winner Frances Appleton ran.

Triple-Play Effort Planned By Actors at Esquimalt High

By SHIRLEY HALLMARK
Esquimalt High School

With two honor performance appearances to their credit, members of the Esquimalt High drama club should prove worthy candidates for the 1952 Drama Festival awards.

Presentation of three plays under the direction of sponsor Miss Gwen N. Hewling, assisted by C. Ozard, and student manager Bryan Mee, will take place next Friday evening to the first audience in the new auditorium.

"Three Young Ladies in a Temper" or "The Necessity for Keeping a Stiff Upper Lip," a comedy by Peter Florin includes a cast of Doreen Ray as Annabella, Gladwyn Hodge—Vivien, Brenda Myren—Sylvia, Dennis Knight—Michael, and Jean Sim—Lucy.

"The Monkey's Paw," a tragedy by W. W. Jacobs and dramtized by Louis N. Parker, is the second selection. Roy Byfield plays Mr. White with Merle Dean—Mrs. White, Harold Shergold—Herbert, Dennis Knight—Sgt.-Major Morris and Bryan Mee as Mr. Sampson.

Three scenes from MacBeth will be presented in the feature performance. Talented Gerry Guest ably portrays MacBeth, Sheila Collings as Lady MacBeth, Merle Dean—gentlewoman, and Bryan Mee — doctor, highlight the cast.

LOT OF FUN

Inter-high events mean a lot of fun especially when the "Sox Squash" comes along on March 28. This is an event where any number of students gather together for a party, the larger the crowd the better the time. Odd, bright-colored socks are a necessity with all shoes being checked at the door. There is only one thing this could add up to, a very gala evening enjoyed by groups from all high schools.

Guests were invited from elementary and high school staffs to a tea put on by the Grade X home economic girls. Elementary teachers were delighted to have the opportunity to meet their past pupils and to see how they have progressed through the years.

Although unable to place in the second annual Island basketball tournament, Esquimalt High Dockers and students have every reason to be proud of Gordie Jones, for being chosen as guard on the first all star team.

North Saanich Falters in Race For Trophy After Pulling Even

By DAVE BROWN and ANTHONY GAMBRILL
North Saanich High School

North Saanich again fell behind in the E. N. Trophy scramble after briefly pulling even with Mt. Newton.

On March 12 at Pat Bay the North Saanich junior girls won a volleyball game against Mt. Newton to give North Saanich a temporary 17-17 tie. Saanich won the first and third games of the set while Newton captured the close second game.

Last Tuesday the senior girls dropped a volleyball game to again give Mt. Newton a two-point trophy lead. Newton won easily in the contest played at Mt. Newton as it captured the set in two straight games.

Table tennis tournament play this week saw another intermediate boy advance to the finals of his division. Harold Jacobsen took a close series from Bob Harris to qualify for the final round to be played off shortly. The opening rounds in both girls' divisions have been played.

On Wednesday, March 25, the play "The Courting of Marie Jenvrin" will be presented at Victoria High School as part of the North Saanich Drama Club entries. The other play, "Mate in Two," is on stage on Thursday, March 26, at Oak Bay High. Both entries will be performed in the evening. We would like to wish good luck to the cast of both plays.

On Friday the students' council presented the film "Discovery," the story of Admiral Byrd's explorations in the Antarctic. For the price of 25 cents the students were admitted to the show and received a free copy of the Inkspot, the popular school magazine. A good crowd of students turned out to see the interesting show.

Plays Take Centre of Stage These Days at Oak Bay High

By BRIAN SMITH
Oak Bay High School

At Oak Bay recently, the accent is on drama. Activities and sports are at a low ebb as the auditorium is in continual use while students prepare for the 12th Annual Drama Festival.

Energetic director of school drama, Miss K. B. Youdall, and her cast are within sight of the difficult objective they undertook last September when it was decided that this school would enter two plays in the festival for the first time.

To be presented as part of a three-school program this Monday night in the Oak Bay auditorium is the play "Petticoats Preferred."

At a sneak preview Wednesday of this comedy, applause was deafening and students were greatly angered when the play was stopped after running tantalizingly for only 10 minutes.

[illegible] Marjorie Gilbert, Joan Collins, Sheila Carsten, Helen Hinke, Janet Bowden and Mary Beckton.

The second play which Oak Bay has entered in the festival is familiar to the many who attended the recent school concert where it met with overwhelming success.

WITH TWO OTHERS

This is of course the humorous "Sitting Bill," dealing with the trials of a college student who goes baby sitting. "Sitting Bill" will be presented along with two other plays on Friday night at the St. Margaret's School.

Last week-end culminated the basketball season for the boy's rep team, which won two out of their three games in the Island basketball tournament to finish in fourth spot.

On the other side of the sports field, enthusiasm is reaching new heights over the rep soccer team which is currently undefeated in league play.

Swamping Mount View 2-0 in a league game, and Victoria College 3-2 in an exhibition match, the Bays appear strong contenders to retain the Colonist Cup. Monday afternoon will be their final test, however, as the boys meet their nearest city town rivals from Victoria High who must defeat the Bays if they wish to enter the Colonist Cup series.

ADDRESS STUDENTS

Sylvia Ditchburn and Jim Sharp who represented this school at the high school conference held several weeks ago over at U.B.C., addressed the student body on Monday morning.

Concluding Monday's assembly, acting-principal C. A. Gibbard presented a cheque to Frank Lewis on behalf of the B.C.T.F. for his poster which topped the local competition in the section under industry.

Teen Tastes In Clothes

By DEE LAVOIE

Now that the suit-wearing season is here again, blouses to complete the picture make fashion headlines. From the Sunday-special variety to the ordinary go-everywhere kinds, the newest in blouses will put fresh life into a last-season suit or skirt.

Such luscious ice-cream colors are being featured by those crisp and very sheer nylon blouses. Definitely for dress-up, these are often done up with eyelet embroidery and bits of lace for a demurely feminine look.

Most of these are designed with an eye towards their wearability under a suit and have little collars or trimming notes that show up at the neckline of your jacket. The sleeveless ones are specially comfortable for wear under a jacket as they don't get bunched up the way long or three-quarter sleeves are so apt to do.

Oriental-looking blouses of brocade or taffeta go dancing when combined with a swishy skirt, or go with equal ease under a strictly tailored suit. Perky stand-up mandarin collars often fastened with a "frog" arrangement are to be found on these, sometimes with a plunging neckline.

CAMPUS WEAR

For everyday wear, the trimly-tailored little blouse that's simple enough for wear under a cardigan is the choice. Really crisp and white-looking are the sharkskin numbers with convertible collars that can be worn turned back over a sweater, or fastened up with a flower or brooch.

Also in the school-day category are those tomboyish blouses set off with fused collars that are just right to turn down over a cardigan. These come in candy stripes as well as in solid-color pastels and have an ultra-fresh look.

To go along with weskits or jerkins, long-sleeved blouses take the cake. The French-cuffed ones are fascinating, if you happen to have the talent necessary to do the cuff-links up with one hand.

Pique blouses, mostly sleeveless, hit the teen style-scene last year, and are no flash-in-the-pan fashion. They're coming back again to go with wool skirts and sweaters as well as light summer skirts. And they're perfect for under a suit.

BLOSSOMING OUT

Providing the finishing touch on many a blouse is a pert little artificial posy. The fad started with roses, spread to carnations, and now any blossom at all goes.

News are the tiny bunches of different-colored flowers clustered together to go at the neck of blouse or collared sweater. To brighten a lapel, we've seen the cutest peach twig complete with a ripe peach (it looks real enough to take a bite out of) nestled among the blossoms.

Flowers to deck out your pony-tail might be an idea for evening wear. One gal put real-looking gardenias in hers, and had the other co-eds wondering where she'd found a man who could afford to buy her three gardenias.

Speaking of pony-tails, we hear that the co-eds on the U. of W. campus are all wearing theirs tied up with, of all things, shoelaces.

Three Games at Ganges Won by Mount Newton

By BARRIE WHARF
Mount Newton High School

Mount Newton students had a very enjoyable trip to Salt Spring Island last Saturday in order to play basketball with Salt Spring High. Teachers, parents and students co-operated to provide transportation to and from Swartz Bay.

The players assembled at Swartz Bay at 9 o'clock and arrived at Fulford about an hour later. After the four games had been played, of which Mount Newton won three, the students returned to Swartz Bay.

The senior boys, senior girls and intermediate boys won their games with scores of 30-22, 29-21, and 14-10. The intermediate girls, who suffered our only defeat, were beaten by the narrow margin of one point.

On Friday the students' council showed the film "Sports Cavalcade" to strengthen sagging council funds. The film dealt with Canadian sports and was very interesting to the athletic-minded members of the student body.

With the wins of the senior and junior girls' volleyball teams against North Saanich, Mount Newton is once more leading in F. N. Wright Trophy competition. The seniors took their game, while the juniors held a point lead over the opposing team.

Members of the cast of Mount Newton's contribution to the Drama Festival, "The Queen and Mr. Shakespeare," are rehearsing frantically so as to be ready for their debut on Monday.

Easter Dance Discussed

By BARBARA SANSON
Central Junior High School

The students' council met last Monday. Class presidents, club representatives, staff counsellors and the council executive were in attendance. Many important items were discussed, including the advisability of an Easter dance for the Grade IX students.

All agreed that such a function was long overdue.

With the co-operation of the industrial arts' boys, a new table will soon be available to the boys for table tennis.

The Junior Red Cross has collected $200 for charitable purposes, mainly the crippled children's fund.

"SALADA" TEA BAGS
Make a perfect brew

DOUGLAS AT FISCARD
Hudson's Bay Company
INCORPORATED 2ND MAY 1670
Store Hours: 9 a.m. to 5 p.m.
Wednesdays: 9 a.m. to 1 p.m. Phone E 7111

have a pretty new "POODLE-DO" for Easter, based on our famous
Zotos Fluidwave
Miracle treatment cold permanent with "CREAM EMULSION" and "MAGIC PHIX" . . . gives you brushable curls to make your Poodle hair-do the most flattering you've had in years!
"POODLE" CUT with Zotos Fluidcut Curved Shears, styled just for you!
BAY Beauty Salon—Second Floor

A Dainty Cream Sandwich
P.F.
Garden Cream

P.F. ENGLISH QUALITY
Delicious cream filling enriches the flavour. You will enjoy P.F. Garden Cream at tea time . . . lunch time . . . any time.
29¢ 8 OZ. PACKET

MADE BY
PEEK FREAN'S
MAKERS OF
Famous Biscuits